The Los Angeles Times

In Three Parts—30 Pages.
PART 1—TELEGRAPH SHEET—16 Pages.

TUESDAY MORNING, MAY 6, 1913.

1781 LOS ANGELES 1913

For Liberty under Law, Equal Rights and Industrial Freedom

PRICE 5c: Yearly, $6; Monthly, 75 Cents, postpaid. Delivered, average cost per copy, 1½ Cts.

THIS IS ONE OF LOS ANGELES MOST IMPORTANT VOTING DAYS.

No Less Renowned.

SING ODES TO PEACE.

Centenary of the Ghent Treaty.

Delegates Meet in New York to Lay Plans for a Great Celebration.

Men from the Antipodes Are Welcomed to Gotham by Mayor Gaynor.

Notables Proclaim England and America Shall Never War Again.

[BY A. P. NIGHT WIRE TO THE TIMES.]

NEW YORK, May 5.—Delegates who have come from Great Britain, Canada, Newfoundland and Australia to join American representatives in a five-day conference looking toward a centenary celebration of the treaty of Ghent—the compact of peace between the United States and Great Britain—to be held in the city of Ghent and in English-speaking countries beginning December 24, 1914, were given a formal welcome today in the room where the first United States Congress convened—now the Governor's room in the City Hall—Mayor Gaynor welcomed the guests to the municipality, and Alton B. Parker on behalf of the American committee. Ghent was honored at this gathering through the selection of C. Le Grelle, Alderman of that city, as chairman. Mr. de Bruyne, Lord Chief Justice of England and Sir Edmund

(Continued on Second Page.)

THE POPE IS WELL.

Rome Hears That the Holy Father Has Entirely Recovered From His Late Illness.

[BY CABLE AND A. P. TO THE TIMES.]

ROME, May 5.—Pope Pius has entirely recovered from his recent illness. Cardinal Diomede Falconio, who is an American citizen and was for several years apostolic delegate at Washington, found the Pope today in excellent health, bright, clear-headed, keenly interested in affairs and eager to discuss all subjects of the hour.

The Pontiff expressed profound regret that he had been unable to receive the American pilgrims headed by Bishop Schrembs of Toledo, although he added, "I felt quite well, but was obliged to comply with the instructions of the doctors."

Poor Lo.

REAL INDIANS SCARE ALIENS.

PAINTED SAVAGES CAUSE PANIC AMONG IMMIGRANTS.

Ferry Load from Ellis Island Catches Glimpse of Buffalo Bill's Warriors, With Result They Are Convinced that All America Is Peopled by Aborigines.

[BY FEDERAL (WIRELESS) LINE TO THE TIMES.]

NEW YORK BUREAU OF THE TIMES, May 5.—[Special Dispatch.] Forty of the principal Indians of the Buffalo Bill and Pawnee Bill educational exhibits nearly scared the wits out of a ferryboat load of Ellis Island immigrants at the Battery today. The Indians, who were on their way to pay a visit of respect to the memorial erected to the American Indian at Ft. Wadsworth, were all in blankets, war bonnets and ceremonial face paint.

They were waiting for a tug to take them over the bay. The ferry, with its rails crowded with representatives of every nation in Europe, eager for a glimpse at the people of the new country, got a good look at the motley crowd. There was something very like a panic; nobody could tell them America was not inhabited by savages. It took half an hour for interpreters to persuade them to land, and even then they glanced about fearsomely.

THE WORLD'S NEWS IN THE HEART OF IT IN TODAY'S TIMES.

ARRANGED, CLASSIFIED AND INDEXED.

INDEX: TITLES—PAGES—PARTS

PART I.
1. Tug of War on the Tariff.
1. Will Fite Suit to Test Alien Acts.
1. Anti-Alien Bill Reaches Canada.
1. Immigration Along the Pacific Slope.
1. Wilson Wants Judges Under Seventy.
1. Alaska Shows His Iron Hand.
1. Peace Suggests on the Pashas.
1. Texas School of Domestic Science.
1. Banks; Bonds; Financial Summary.
1. Weather Report; On the Water Front.
1. Map of the News; City in Brief.

PART II.
1. Rest is Exposed by Lissner.
1. Hot Primary Election; Shenk's Message.
1. Gets Relief on Her Testimony.
1. Affairs in the Realms of Society.
1. Notes and Fancies for Women.
1. Editorial Page; Pen Points; Verse.
1. Los Angeles County Correspondence.
1. News from South of Tehachapi.
1. Public Service; City Hall and Courts.

PART III.
1. Plays, Players and Playhouses.
2. Johnny Kilbane Is Much Peeved.
3. Result Disposed as Brown's Leader.
4. Wants Ellis Anti-Prize-fight Bill.

SUMMARY.

THE SKY. Clear. Wind at 5 p.m., northwesterly 10 miles. Thermometer, maximum, 67 deg.; minimum, 47 deg. Forecast: Fair today; somewhat warmer; overcast in morning; light north wind, changing to west; for complete weather report see page 2, Part 1.

CITY. On the eve of the municipal election today it was predicted that a light vote may be cast, and that John W. Shenk will be elected Mayor, and that many of the Municipal Conference nominees will be found to be in ballotted on again.

Prior to E. T. Earl, Mayor Lissner, a progressive party in California, was expected yesterday in an explanation of the Cantrell blow-up of the

Chapman, who stole a toy dog for his boy, while contravening from a home had eaten away his savings of $1000, was not only forgiven in the Court yesterday, but received liberal commendations from police and spectators.

Mrs. Jessie Nixon, Mrs. Otto Hamburger for the yesterday morning to the twenty-year-old daughter from a room in the Pentagon Apartments in which they were overcome by fumes from a

Walsh, a former actress, told in the Court yesterday what she knows of Lachman, who is charged with complicity to the delinquency of the girls concerned in the white slave investigation.

Those citizens who have taken out naturalization papers are hurrying to qualify to vote at a law passed seven years ago, but they will have to wait five years.

Charged to the shooting of Harrison Gray Otis, James, the night of the shooting was standing at the door of Otis' apartment on No. 12th street, declared yesterday that he was peeping in a window at the

Lieut. Governor Willard remembered his friend and business partner, James M. Neff, by bequeathing him $2500 in his will for private purposes yesterday.

COUNTY. CALIFORNIA. Frank Miller, proprietor of a great hotel in Yosemite Valley, declared yesterday that the greatest hotels in the world were in the hands of a com-

(Continued on Fifth Page.)

This brief and complete News Summary is intended to serve as a practical aid to busy readers in finding the leading items of the day only, but necessarily cannot take the place of the papers themselves. In order to get the full benefit of The Times, thorough in its completeness contained; there is a great volume of news and other matter, in the nature of the case, cannot be summarized, epitomized or classified.

The Unexpected.

BIG LOBBY ON HAND.

Tug of War on the Tariff.

Possibility of Doing Something in the Senate Begins to Loom Large.

Republicans Prime their Guns to Put Up Stiff Fight to Defeat Bill.

La Follette Promises to Delay Action With a Wholly New Measure.

BY SUMNER CURTIS.

[BY DIRECT WIRE TO THE TIMES.]

WASHINGTON BUREAU OF THE TIMES, May 5.—[Exclusive Dispatch.] The theater of tariff revision will shift from the House to the Senate end of the Capitol before the end of this week. When the shift takes place the country will assume an entirely new interest in the performance, for it will mark the beginning of the real tug of war.

Practically all the interest aroused in connection with the consideration of the Wilson-Underwood measure in the House has been due to the interchange of verbal amenities, the production of Congressional humor and poetry of varying degrees of excellence and insipidness, the bandying of pet names between Republicans and Progressives, which a century ago would have precipitated a dozen early morning affairs across the line at Blandensburg, and a general artillery duel of the old-time campaign sort between the Democrats and their ancient enemies, the latter likely to stir the enthusiasm of partisans in the "back districts" for months to come unless the franking privilege is repealed. But all question as to what the House actually would do with the bill ended with the Democratic caucus. The task of directing the passage of the measure in the lower branch of Congress has been about as difficult as driving a flock of sheep down a straight road with a high-board fence on either side.

When the tariff bill passes from the House to the Senate, the revision genius of the White House will straw aside his shepherd's crook and don the habiliments of a charioteer or a cassock or whatever kind of person you can conjure who might drive or hold the reins over a ninety-six horse team. The man in the White House thinks he can handle the horses; but it remains to be seen whether the ensuing excitement will be centered upon horses running a circus hippodrome track or on the unenclosed prairies. The Democratic leaders have agreed with President Wilson—even such as do not at heart support his views on the important controverted features—that the Senate will pass the tariff bill substantially as the President wants it passed. As told in a dispatch a few days ago, they see as the extreme possibility a final tie vote which the Vice-President would decide "in favor of the administration," but with the actual probability of a majority of one or two for the bill, with the House schedules relating to wool and sugar in the act. The final vote is two months or more distant, however, and there is just enough doubt about the outcome to give zest to the "next number" on the programme, which the man in the White House will present.

BIG LOBBY.

If there was no doubt—no hope on the part of the interests vitally concerned over tariff reductions, the lobby would not be so much in evidence in Washington as it is. And the lobby is here and growing stronger every day. It has been gathering for weeks, but has been paying no attention whatever to the house in which the bill now is under consideration. It has been busy all the time getting its batteries in training on the Senate. It is well supplied with ammunition. Surely the coming performance will be worth watching.

REPUBLICAN PLANS.

One of the interesting questions that arises just before the Senate takes possession of the tariff bill concerns the policy of the Republican Senators in the matter of expediting or delaying final action on the measure. Some time ago eastern Republican Senators served notice on western Democratic Senators that they would not assist in amending the bill so as to bring about a radical change in the most important provisions. In other words, the stand-pat eastern Senators were not going to help pull chestnuts out of the fire for their protection friends on the other side of the political fence. The Republican theory as then advanced was that the Democrats should have full responsibility for the tariff act and take the consequences which the country later might visit upon the party in power.

It now develops, however, that there are several Republican Senators who want to delay action on the bill as long as possible. Some of them think that the longer the bill is kept before the people the more alarmed the people will become over the prospective effect of Democratic revision on business. They predict a wave of public sentiment which, if it does not check the Democratic revisionists in their radical treatment of certain schedules,

(Continued on Fifth Page.)

The Square Deal.

[New York Sun.]

"Hiram, remember you're a Bull Moose, and not an ass."

Lexicography.

"MY WORD OF HONOR" IS BECOMING OBSOLETE.

Twenty Treaties Violated by the Tariff Revision Bill. From the Throats of All Nations Goes Up a Wail of Protest Against Peculiar Policies of Wilson Threading His Way Through the Labyrinth.

[BY DIRECT WIRE TO THE TIMES.]

WASHINGTON BUREAU OF THE TIMES, May 5.—[Exclusive Dispatch.] "What's the Constitution between friends?" This long has been the highest expression of the doctrine of political convenience in Washington, but thoughtful officials and diplomatists, especially diplomatists, are wondering whether or not it is to be replaced by "What's a treaty between nations?" as an excuse for expediency in foreign policy.

The tangle of treaties and of Federal and of State laws which appear to violate treaties is wonderful to behold. While President Wilson was pleading with California to avoid legislation in violation of the treaty with Japan, the House of Representatives was proceeding to pass the tariff bill with his "O. K." despite the protests of foreign governments that it violated no fewer than twenty treaties.

THE CONSTITUTION QUOTED.

The Constitution says:

"All treaties made, or which shall be made, under the authority of the United States, shall be the supreme law of the land and the judges in every State shall be bound thereby, anything in the Constitution or laws of any State to the contrary notwithstanding."

MARITIME RECIPROCITY.

For many years the United States has pursued a policy of maritime reciprocity. Treaties with more than twenty nations provide that goods imported into the United States in their vessels shall pay no higher tariff than if carried in American vessels. The treaty of 1902 with Spain is typical.

FROM THE TREATY.

Its eight article provides:

"All the articles which are or may be legally imported from foreign countries into ports of the United States in United States vessels, may likewise be imported into those ports in Spanish vessels, without being liable to any other or higher duties or charges whatsoever than if such articles were imported in United States vessels and reciprocally, all articles which are or may be legally imported from foreign countries into these ports in American vessels without being liable to any other or higher duties or charges whatsoever than if such were imported from foreign countries in Spanish vessels."

LIKE GUARANTEES.

Like guarantee, varying in text, is contained in treaties with Germany, Great Britain, Spain, Italy, Denmark, Austria-Hungary, Sweden, Norway, Belgium, Holland, Japan, Argentine, Colombia, Costa Rica and several other governments. Practically all of them have protested against this provision of the Underwood bill:

"Section four, paragraph J, subsection seven—That a discount of 5 per centum on all duties imposed by this act shall be allowed on such goods, wares and merchandise as shall be imported in vessels built in the United States and which shall be wholly the property of a citizen or citizens thereof."

UNDERWOOD IS A DEMOCRAT.

Although these protests have been forwarded to Representative Underwood, chairman of the Ways and Means Committee, he gives no indication of modifying the bill to comply with the treaties. The purpose of the discrimination is to encourage the development of American shipping so that the increased foreign trade which the new tariff is expected to create may be carried in American bottoms.

When this point was considered in the Democratic caucus Representative Harrison of Mississippi moved an amendment providing that it should not operate to repeal the existing treaty guarantees of equivalent treatment of goods imported in foreign

(Continued on Second Page.)

To Seek Cause.

TO INVESTIGATE CUTS IN WAGES.

WILSON TO FOLLOW UP EFFECT OF TARIFF LAW.

Department of Commerce Under Direction of Secretary Redfield Will Look Into Industries to See if All Reductions Made Are of a Bona Fide Nature.

[BY A. P. NIGHT WIRE TO THE TIMES.]

WASHINGTON, May 5.—If reductions in wages of workingmen follow the enactment of the Democratic tariff bill the investigating powers of the Department of Commerce will be called in to establish whether they are of a bona fide nature. Secretary Redfield declared today that was his purpose.

President Wilson has said he would make an effort to learn the cause of any reduction of pay following the passage of the bill and to callers today indicated a general approval of Mr. Redfield's ideas. The Secretary of Commerce and the President had a conference at which Mr. Redfield talked over the powers of the department.

Mr. Redfield declared at the White House that probably the first inquiry would be into the pottery industry for which, he said, representations had been made that a reduction in wages would follow changes in duties.

ALFONSO'S VISIT SIGNIFICANT.

King of Spain May Be Going to Paris to Include His Country in Triple Entente.

[BY CABLE AND DIRECT WIRE TO THE TIMES.]

PARIS, May 5.—The approaching visit to the French capital of King Alfonso of Spain is regarded as of considerable significance for Europe. It is said it may mean the entrance of Spain into the friendly understanding known as the triple entente between France, Great Britain and Russia. Alfonso arrives here on Wednesday.

After a stay of two days, crowded with innumerable entertainments, the King will leave on Friday, witnessing a review of military airmen and aeroplanes just before his departure.

Change of Scene.

TO TEST ALIEN ACT.

Suit May Be Filed at Once.

Illinois Congressman Will Present Resolution on the Subject Today.

Attorney-General of United States Will Be Asked to File an Action.

Decision of Supreme Court Is Sought on California Land Measure.

[BY DIRECT WIRE TO THE TIMES.]

WASHINGTON BUREAU OF THE TIMES, May 5.—[Exclusive Dispatch.] The Japanese situation will be brought squarely to the attention of Congress tomorrow, when Representative Britten of Illinois will offer a resolution to direct the House Judiciary Committee to report a resolution calling upon the Attorney-General to institute proceedings to bring the California anti-alien act into the Federal Court for annulment as soon as it becomes a law by the Governor's signature, with the view to have its validity eventually passed upon by the United States Supreme Court.

Members of Congress and government officials have believed for some time that the California act and the status of the Japanese under it would have to be threshed out in the Supreme Court.

The House Judiciary Committee is not yet organized, but it will be along with other committees, after the passage of the tariff revision bill through the House, enables the Ways and Means Committee to devote its attention to their make-up.

The resolution may be referred to the Committee on Rules, which is one of the few organized committees.

There is great interest here in the Japanese situation as it develops from the passage by the California Legislature of the act which prohibits the ownership of land in that State by aliens ineligible to citizenship. The act was aimed at the Japanese upon the theory that they are of the Mongolian race and therefore ineligible to become American citizens under the Constitution and laws of this country.

The understanding is that the Japanese authorities contend they are not Mongolians and are therefore eligible to American citizenship. It is supposed this question is one that will not be finally settled until it is passed upon by the Supreme Court.

ANOTHER QUESTION.

Another question upon which final settlement of the controversy may depend is the proper interpretation of the existing treaty between the United States and Japan. Some authorities hold that the California act would violate the spirit, if not the letter, of the treaty. This view is understood to have considerable support among the Japanese. In this connection the interesting question arises whether, assuming that the California act would violate the treaty, the treaty, which is the law of the land, or the State law, would actually prevail. Apparently the Constitution leaves to States the regulation of local matters such as land ownership, but on the other hand, under the Constitution a treaty is held to bind this government.

During the consideration of the anti-Japanese legislation in California and the negotiations between the Wilson administration and the California authorities, concerning the matter, it has been broadly intimated that in the event the act were passed, the Federal government would seek to have the dispute adjudicated as soon as possible by the highest tribunal in the land. It has been the belief that President Wilson favored the government taking a hand in the matter with a view to getting the controversy before the Supreme Court at the earliest date possible. Secretary Bryan in California stated that the enactment of the anti-alien-land ownership bill would inevitably lead to long and troublesome litigation. He was speaking for the President, who also has given an idea of his views on litigation being probable, in his communications to Gov. Johnson.

A SUGGESTION.

One suggestion has been that a Japanese might institute suit to establish his rights and that the Department of Justice intervene in that proceeding. Secretary Bryan is due here Thursday and action on the matter so far as the administration is concerned will be postponed until after he has had an opportunity to discuss the situation fully with the President.

The Britten resolution will bring the question to the front in a new light by suggesting that the government take the initiative.

LOADING AMMUNITION ON ARMY TRANSPORT.

[BY DIRECT WIRE TO THE TIMES.]

SAN FRANCISCO BUREAU OF THE TIMES, May 5.—[Exclusive Dispatch.] Telegraphic orders from Washington early this morning postponed the sailing of the United States army transport Sherman, due to clear San Francisco for Hawaii and the

(Continued on Fifteenth Page.)

Arrival.

ANTI-ALIEN BILL REACHES CHINDA.

State Department Sends a Copy to the Embassy.

A Note of Protest Awaits the Arrival of Bryan.

Delicate Diplomatic Situation Begins to Crystallize.

[BY A. P. NIGHT WIRE TO THE TIMES.]

WASHINGTON, May 5.—The Japanese Embassy was supplied by the State Department today with a copy of the alien land owning bill passed by the California Legislature and the Ambassador will employ the time between now and Secretary Bryan's return to Washington in preparing a formal protest against the measure. Apparently the embassy has no hope that any word President Wilson may send after Secretary Bryan's return will influence Gov. Johnson to withhold his signature from the act, so the only object of the protest will be to acquaint the American people with the Japanese contention, and if possible to influence the legislative branch of the government to endeavor to nullify the action of the California Legislature.

The embassy will make known the ground of its protest in a diplomatic note to Secretary Bryan. It is well understood that to settle the question, no matter what may be the point of objection, will require the action of the United States courts, and much consideration must be given to the procedure to be followed in arranging for a judicial test of the California law. It will be for Secretary Bryan to determine whether the United States government itself shall become a party to a suit of this character. International lawyers hint that the administration is in an exceedingly delicate position for the reason that, while apparently a champion of the Japanese cause through the Secretary of State, before the California Legislature, probably from this point on it must defend the California law against Japan in the diplomatic struggle about to begin.

If the department should adopt the California contention that the land law does not violate the existing treaty with Japan, then it must feel bound to refuse to submit the issue to arbitration by The Hague tribunal. Furthermore, it is contended that the United States government probably would be unable to enforce the decree of the tribunal in case it should be adverse to California if the American courts found that the State acted within its rights in enacting the law. No case has yet been found where the Supreme Court has passed upon the relative force of a treaty which invades the reserved constitutional powers of a sovereign State and of a conflicting law of such State. So the State Department has nothing to guide it in that direction, and probably must establish a precedent in disposing of this issue.

Altogether there are indications of a feeling of unrest that may lead to demands upon the national government which could not be complied with without a general rearrangement of the functions of the national and State governments, so far as they concern aliens.

QUESTIONS TAX ON JAPS.

Bill Requiring Hundred Dollars Annual Fishing License May Conflict With Treaty.

[BY A. P. NIGHT WIRE TO THE TIMES.]

SACRAMENTO, May 5.—Fear that the bill by Senator Rush, requiring Japanese fishermen to pay $100 for an annual license when other aliens are taxed but $10 and natives only $2.50, is in violation of the existing treaty between Japan and the United States caused the Senate to refuse action on the measure today, pending a decision by the Committee on Federal Relations.

Senator Kehoe raised the question as to the possible violation, by pointing to a section in the treaty which guarantees to Japanese subjects equal taxation with American citizens. The section reads as follows:

"They (Japanese) shall not be compelled, under any pretext whatever, to pay any charges or taxes other or higher than those that are or may be paid by native citizens, or subject."

A similar bill, by Assemblyman Johnston, already has passed the Assembly. Senate leaders are uncertain what action to take.

FIVE-POWER LOAN DENOUNCED.

PEKING, May 5.—A stormy session of the lower house of Parliament was held today. The five-power loan, recently negotiated, was denounced by a large majority of the members.

Sing Odes to Peace.

(Continued from First Page.)

Walker of Canada made addresses in promotion of continued peace.

GUESTS OF PILGRIMS.

The delegates then were guests of honor at a luncheon given by the Pilgrims' Society. Chauncey M. Depew welcomed the conferees in the presence of Walter H. Page, Ambassador to Great Britain, former Ambassador Joseph H. Choate and other distinguished citizens. Sir Arthur Lawley spoke for England, Sir George Houstoun Reid for Australia, and Sir Edmund Walker for Canada. Mayor Gaynor made a brief address.

Later the delegates met in executive session at a hotel, Lord Weardale presiding. A general discussion of ways and means for celebrating the 100 years of peace was held.

Mr. Depew, in welcoming the delegates at the luncheon, recalled crises that have arisen in the century of peace, and their solution without resort to war.

DEPEW ALARMED.

"It is somewhat dramatic that we meet here at this particular time when the world was never so near great conflict and when the world was never so armed and in preparation for it," Mr. Depew said. "While all continental nations are burdening themselves beyond all precedent in order to be ready for a war which the Prime Minister of Great Britain stated the other day we had just escaped and which the press say we are on the eve of now, we, representing Great Britain and the United States, meet in the midst of war alarms for peace and peace alone."

"Peace among the English-speaking peoples will continue forever, as an example for the civilization and the humanity of the whole world," he predicted.

LAWLEY'S REPLY.

Sir Arthur Lawley stated that not alone are the disputes of the future to be settled amicably, but Americans and Britons must frustrate these misunderstandings which beget distrust and that can be done only by mutual knowledge and by mutual sympathy."

FRIENDLY RELATIONS.

Sir Edmund Walker spoke of the friendly relations existing between the United States and Canada. Enormous investments of Canadian money in this country, he declared, rest upon Canadians' confidence that war between the two countries is impossible.

Sir George Reid said that Australia feels the same degree of warmth and affection for the United States as does the mother country.

Me, Too.

ARIZONA'S LAW MOST STRINGENT.

NEW ANTI-ALIEN ACT STRICTER THAN CALIFORNIA'S.

Prohibits Any Foreigner Who Has Not Declared His Intention of Becoming a Citizen from Acquiring Title to Real Property and Has but Six Opponents.

[BY A. P. NIGHT WIRE TO THE TIMES.]

PHOENIX (Ariz.) May 5.—To take the place of the unenforced measure enacted a year ago, the lower house of the State Legislature passed an anti-alien land ownership bill today that is far more drastic than the California legislation on the same subject.

The act prohibiting any alien who has not declared intention to become a citizen from acquiring title to real property. Opponents of the bill, who wanted to exempt foreigners who were eligible to citizenship, but did not care to foreswear allegiance to their native land, were able to muster but six opposing votes.

The bill was sent to the Senate, where present prospects point to early passage.

NO MORE SECRET COURTS.

Highest Tribunal of England Rules That All Divorce Hearings Must Be Open to Public.

[BY CABLE AND A. P. TO THE TIMES.]

LONDON, May 5.—An end was put today to the possibility of secret proceedings in divorce and other suits in the United Kingdom by a judgment delivered by the House of Lords, sitting as the highest Court of Appeals.

The Divorce Court had adjudged a Mrs. Scott guilty of contempt of court in circulating among her friends the report of a case heard "in camera" in which she had been accused of infidelity but had been vindicated.

The Lord Chancellor's opinion, in which the other law lords concurred, reverses the judgment for contempt of court.

The Lord Chancellor declares:

"Every court of justice in the land is open to every subject of the kingdom and a court has no power to sit otherwise than with open doors."

HOW WOULD YOU INVEST $500?

The Times Will Award Cash Prizes For the Best Letters, Not Exceeding 150 Words, On This Subject.

In one of the columns of the "Liner" section of this issue of The Times is a classified advertisement stating in effect that $52.50 will be paid to the persons submitting the best suggestions as to the most profitable way of investing $500 in a business venture, or in any other way, in Los Angeles.

This advertisement will appear from day to day in a different column of The Times' classified advertising pages, AND WILL CONTAIN THE LETTER and NUMBER of a BOX IN THE TIMES POST-OFFICE, TO WHICH REPLIES MUST BE SENT. NO REPLIES WILL BE CONSIDERED UNLESS THEY CONTAIN THE CORRECT LETTER AND NUMERAL OF THE BOX ADDRESS THAT APPEARS IN THE ADVERTISEMENT.

Read the "Want Ads." in today's Times, find the advertisement above referred to, and submit your suggestion in not more than 150 words, and mail or deliver it to the address stated therein.

The person submitting the best suggestion as to the most profitable way of investing $500 will be awarded a cash prize of $20, the second best suggestion $15, the third $10, the fourth $5, and the fifth $2.50.

Find the classified ad. in today's Times which contains the address to which it is necessary that your suggestion be sent, submit your ideas and win one of these prizes. This contest is open to everybody except persons directly and indirectly connected with The Times.

The prizes will be awarded by a committee appointed for the purpose, and the winning essays will be published.

The date of closing the contest will be announced later.

Children of the Orient Find Inspiration in California.

Photo by Fong Get Studio 914 Stockton St. S.F.

[Photo by Fong Get Studio.]

Mr. and Mrs. Fo Sun and the Misses Sun,

Who are in California for their education. Fo Sun is the son, and the Misses Sun are the daughters of Dr. Sun Yat Sen, former provisional President of the Chinese republic, who also obtained, in California, the education and the inspiration that led to the liberation of China. Miss Yen Sun sailed today from San Francisco for Shanghai, returning home because of ill health. Reading from right to left, the figures in the group are Fo Sun, Miss Grace Sun, Miss Annice Sun and Mrs. Fo Sun.

"Hwa Kwoh."

MISS YEN SUN LEAVES FOR HER FLOWERY HOME.

[BY DIRECT WIRE TO THE TIMES.]

BERKELEY, May 5.—[Exclusive Dispatch.] It may be homesickness, or it may be other illness, but Miss Yen Sun, sister of Dr. Sun Yat Sen, former provisional President of China, has been failing since coming to school here, and sailed today for China where she expects to find health and happiness.

Fo Sun, the son of Dr. Sun Yat Sen, the former provisional President of the Chinese republic, with his wife, Mrs. Kwei Tsin Sun, and his two younger sisters, the Misses Yen Sun and On Sun, have made their home with T. K. Ching, editor of Young China, the San Francisco Chinese newspaper published in the interests of the New National party of China.

Sun is registered as a freshman in the College of Commerce at the University of California. His two sisters have been attending Snell's Seminary for the last year. A long illness, nostalgia and overstudy, have so broken down the health of Miss Yen Sun that she has been compelled to leave the seminary, and today sailed to rejoin her parents in Shanghai, the temporary home of Dr. Sun. Though her condition is not thought serious, her brother and sister have been greatly alarmed and insisted upon her returning to China, where she could be attended by the best Chinese physicians.

Both young Sun and Ching were overjoyed at the news, that the new republic of China has been finally recognized by the American government.

"This recognition of our new government by the United States," said Mr. Sun, "is of the greatest import to China. It means everything to the advocates of popular government in my country at the present time and will greatly strengthen our party. It will firmly establish the republic and will enable our statesmen to carry out many big projects in the development of modern China. To my father it will mean the successful culmination of months of hard work on his part to obtain this acknowledgment of the republic."

"Kitty-Gories."

DECRIES SUFFRAGE PARADE AS GREAT SHOW OF SEX.

[BY FEDERAL (WIRELESS) LINE TO THE TIMES.]

WASHINGTON BUREAU OF THE TIMES, May 5.—[Special Dispatch.] Mrs. A. G. George of Boston startled and angered Washington suffragists today with the declaration apropos of the suffragist parade in New York that:

"It is a great piece of humor, conscious or unconscious, that sex appeal was flagrant and the dominant note in the suffragist parade in New York last Saturday. It becomes grim humor when we remember that these same suffragists are the people who claim that their influence and voice in American politics will uplift humanity and put down the social evil and the white slave traffic."

This is the opening paragraph in the statement of Mrs. Greoge, a famous anti-suffragist, which was given out at the Washington headquarters of the National Association Opposed to Woman Suffrage today. "It is more than inconsistent," continues Mrs. George, "for women to talk of bridling the faults and vices of men and then conduct and dress themselves in such a manner that their preaching is deprived of any weight.

"In the suffrage parade of Saturday there were to be seen those things which are commonly and rightfully decried by all men and women who wish to see society improved. The sheath gown, the split skirt, the low-necked gown in the broad light of day, and the general bizarre effect which could be calculated to make to men a distinctly woman's appeal. It all goes to show that sex is at the bottom of the suffrage disturbance, as it is at the bottom of other misguided movements and fancies to which the uneasy and dissatisfied women of the present day devote themselves.

"When women, banded together for any political purpose, use the sex appeal as flagrantly as it was done on Fifth avenue Saturday, they make the confession that they rely on their sex rather than on their arguments and rights in order to further their cause. Moreover, they also do much of that harm which they say they deplore."

CAMINETTI GETS DELAY.

Father of Sacramento Eloper Gets Court to Postpone Son's Hearing Until He Can Be There.

[BY A. P. NIGHT WIRE TO THE TIMES.]

SAN FRANCISCO, May 5.—Upon the request of State Senator A. A. Caminetti, father of one of the defendants, a delay of two weeks was granted today in the United States District Court to Maury I. Diggs and F. Drew Caminetti, the two Sacramento lads who recently were arrested in Reno in company with two young married women of their home city, and charged with having violated the Mann White Slave Act. Senator Caminetti informed United States District Attorney McNab that he wanted to be present in court when the cases were set for trial.

BURKE'S Dry Gin settles the kidneys, relieves the pain and will keep you fit.

PAYING TELLER ACCUSED.

Vice-President of St. Louis Bank Says Man Who Unearthed Theft Is Short.

[BY A. P. NIGHT WIRE TO THE TIMES.]

ST. LOUIS, May 5.—H. C. Baseler, paying teller of the Third National Bank of St. Louis, is short $15,000 in his accounts, according to a statement given out this afternoon by Thomas Wright, vice-president of the bank.

Baseler is the teller whose refusal to cash two $10,000 bills until they had been investigated resulted in the unearthing of the details of the theft of $200,000 in currency, which was being sent from Havana to New York.

Chamberlain's Colic, Cholera and Diarrhoea Remedy is just what its name implies. For pains in the stomach, cramp, colic or diarrhoea, it has no equal.—[Advertisement.

"My Word of Honor."

(Continued from First Page.)

bottoms. This amendment was defeated. Authorities here are in doubt whether the provision, if enacted, will abrogate the treaty guarantees.

THE JAP TREATY.

Article 1 of the Japanese-American treaty of commerce of 1911 says in part:

"The citizens or subjects of each of the high contracting parties shall have liberty to enter, travel and reside in the territories of the other, to carry on trade, wholesale and retail, to own or lease and occupy houses, manufactories, warehouses and shops, to employ agents of their choice, to lease land for residential and commercial purposes and generally to do anything incident to or necessary for trade upon the same terms as native citizens or subjects, submitting themselves to the laws and regulations there established."

THE CALIFORNIA BILL.

The bill enacted by the California Legislature limits to three years the leases of agricultural lands which may be made by aliens who are not eligible to citizenship, that is, Japanese and Chinese. Mr. Bryan's objections to the bill are ample indication of the administration's belief that Japan will see in it a violation of the treaty and that litigation to determine whether the treaty or State law is paramount will ensue.

ANGLO-AMERICAN DISPUTE.

While not so acute as the controversy with Japan, the Anglo-American dispute over Panama Canal tolls probably is the largest question in American foreign policy today. The Hay-Pauncefote treaty of 1901 which supersedes the Clayton-Bulwer treaty, provides:

"The canal shall be free and open to the vessels of commerce and of war of all nations observing these rules (Suez regulations) on terms of entire equality, so that there shall be no discrimination against any such nation, or its citizens or subjects, in respect of the conditions or charges of traffic or otherwise. Such conditions and charges of traffic shall be just and equitable."

The controversy arose when Congress passed and President Taft signed last year the Panama Canal act, which, among other things, provides:

"That the President is hereby authorized to prescribe and from time to time change the tolls that shall be levied by the government of the United States upon vessels engaged in the coastwise trade of the United States."

Senator Root of New York protested against this enactment as a violation of the Hay-Pauncefote treaty. He introduced a bill providing for the repeal of the discriminating provision of the canal act.

The Inter-Oceanic Canals Committee, of which Senator O'Gorman of New York is chairman, last week pigeon-holed the Root bill. Great Britain has proposed arbitration but the Wilson administration has given no official indication of its intentions, although the President is popularly credited with a belief that the canal act does violate the treaty and should be repealed.

ANOTHER INSTANCE.

Another instance of the light regard in which a Democratic Congress holds treaties is found in the delay in the Senate imposed upon the promulgation of the regulations for the protection of life in the Canadian-American boundary waters. The treaty of 1908 created an International Fisheries Commission which should frame regulations for the protection of the fisheries.

The two governments engaged to put into operation and to enforce by legislation and executive action with as little delay as possible the regulations agreed upon. Nearly five years have passed. The Senate has prevented the adoption of the regulations by the Washington government.

Legislature.

IT'S ALL A GREAT RUSH IN SACRAMENTO NOW.

Having Squandered the Best of Its Time in Race Baiting the Oriental Race, the Lawmakers of California Start Work on the Business of Passing Greatest Number of Measures in the Briefest Possible Time.

BY LOU GUERNSEY.

[BY DIRECT WIRE TO THE TIMES.]

SACRAMENTO, May 5.—[Exclusive Dispatch.] Now that the alien land bill is out of the way, Secretary of State Bryan has left Sacramento and that eighty-seven days have been spent in legislating with but little accomplished, the members of both houses have decided to get down to work. Every effort will be made to complete the work by Saturday night, but there are many who say it can't be done.

The bills now on the files cannot be passed in six days, even if there is no debate, but merely a roll call on each. There are about 500 bills on the Senate file and nearly 1000 on the Assembly file.

WATER COMMISSION.

The Water Commission bill, one of the most vicious measures before the Legislature, occupies a position almost on a level with the alien land bill last week, and the fight over that pet administration measure will probably be the big legislative attraction this week. The water bill was given a strange committee assignment in the Senate, and was sent to the Committee on Drainage and Swamp Lands, instead of to the Irrigation Committee.

The Kehoe bill, which is identical with the Johnstone-Glavis-Pardee measure, was sent to the Irrigation Committee in the House and is still there.

Now that the bill has been jammed through the Assembly with the entire force of the administration behind it, there is a deal of talk. Many members of the Assembly who voted for the bill admit privately they can see no use for it and would under ordinary circumstances be against the measure.

There is just one little joker in the bill that seemed to have escaped the members of the House, or if it did not it was not desired to change the bill. In the section providing that the commissioners named by the Governor shall receive a salary of $5000 each annually, there is a provision that in case one of the commissioners be interested in matters coming up for hearing, the Governor shall appoint a disinterested citizen to act in his place. That citizen to be named from the ranks of the Johnson men, will receive "all the compensation" that is given a regular commissioner. The wording of the bill is so peculiar that the commissioner pro tempore would receive $5000 whether he served one day or a year.

Many amendments will be offered in the Senate when it reaches the floor, if it ever gets out of committee, and among them will be amendments that are agreeable to the authors. It is reported on excellent authority tonight that the bill will be killed in committee. A majority of the members of the committee are known to be opposed to the measure.

THEY LOVE TO "REGULATE."

The Assembly is determined not to let a "regulating" bill get away from it. One of that sort of measures which seeks to regulate the size of chicken coops, and which provides that drinking fountains and food supplies be kept in chicken coops when fowls are shipped, was beaten in the House last week, but it has been continued for reconsideration again and again, and will probably occupy a considerable portion of time during this week.

MINIMUM WAGE FOR CONVICTS.

Judge Alexander, of Salinas, dean of the Assembly, is determined that the Ellis bill to pay salaries to convicts at the State prisons shall not be enacted into law. The bill has passed the House and would have been sent on to the Senate were it not for the fact that Alexander gave notice to reconsider it.

The majority of the Progressive members of the House are serious in their belief that the prisoners should receive salaries. Prison reform debates have been common this session until members age wondering why the judges of the State should send such estimable men to the prisons.

The men convicted of felonies have been pictured as michievous urchins who just got in trouble because of somebody else. They admit there are some murderers and men who have committed fiendish crimes there, but the contention is that all should be paid a salary.

THE WILD GOOSE CHASE.

Assemblyman Killingsworth of Vacaville, is also desirous of checking the mad rush of useless legislation. He is holding up the final action upon Senator Kehoe's immigration and housing bill by reconsideration notice. This is the bill that gives another commission to be named the power to nose into the business of half of the people in the State for no other purpose than to spend $50,000 of the taxpayers' money and to make an annual report to the Governor.

DECALOGUE.

With one exception, that of the bill to provide a commission to investigate rural credit systems, the administration bills or "ten commandments," are to come up for reconsideration in one of the houses of the Legislature this week.

INDUSTRIAL PARALYSIS.

The workmen's compensation bill, which, with the water commission measure, is being jammed harder than any bill before the Legislature, is to come up for final consideration in the Assembly within the next two or three days. It has successfully passed the Senate, the Labor and Capital Committee and the Ways and Means Committee of the House, and is now on the second-reading file. It will undoubtedly be made a special urgency bill and will be rushed through despite the thousands of protests from all parts of the State.

THE DEAR CONVICTS.

The Tyrrell bill making it possible for any prisoner confined in a State Penitentiary, except such as are serving a life term, to apply for a parole after he or she has served one calendar year of the term, was adopted in the Senate without a dissenting vote. Under the present law, or under a rule made by the prison directors since the parole law went into effect, a prisoner must serve one-half of his term before he is eligible to parole. Life-termers must serve at least eight years now.

If the Tyrrell bill is made a law such men as the McNamaras and Abraham Ruef will at once be eligible.

The bill gives the board of prison directors power to adopt a rule providing the number of years a prisoner serving a life term must confine in stripes before eligible to parole.

DIVORCE FOR INSANITY.

By a vote of twenty-five ayes to nine noes, the Senate today passed the amended Cohn bill adding insanity to the grounds upon which divorce may be obtained in California. The same opposition that was encountered in committee against the bill was presented on the floor today by Senators Anderson, Jones and others.

ANTI-TRUST.

Senator Carr's anti-trust bill, one of the administration measures, was amended to exempt labor organizations. Senator Carr declared the amendment "a silly one that will do no harm." Senator Caminetti stated that his amendment seemed a superfluity, but he wished to be on the safe side. The amended bill was sent to the printer with a rush order.

SENATE SESSION.

RADICAL TAX CHANGE.

[BY A. P. NIGHT WIRE TO THE TIMES.]

SACRAMENTO (Cal.) May 5.—A radical change in the system of taxing corporation franchises in California is proposed in a bill by Assemblyman Sutherland which passed the Senate today after having been approved by the lower house. The measure will affect every corporation in the State except those designated by law as "common carriers," which are taxed in another manner.

Briefly, the bill writes into the law the decision of the Supreme Court in the Bank of California case, which was decreed that the value of a franchise was represented in the difference between the market value of the outstanding stocks and bonds of a corporation and the actual value of its tangible property.

Senator Curtin, author of the present system of State taxation, opposed the bill on the grounds that it would work an injustice upon many corporations, inasmuch as it takes from the State Board of Equalization the discretionary powers hitherto exercised in estimating the value of a franchise. Senator Curtin said the measure was opposed by the equalization board, and quoted figures prepared by the board to show that California corporations of this class would be made subject to an increased taxation of approximately $1,600,000 annually. If the act becomes law, the new pay $1,400,000 annually, which will be quadrupled, according to Curtin.

Only two Senators—Curtin and Wright—voted against the bill which was sent back to the Assembly in concurrence in some slight amendments.

MILK AND CREAM.

The Senate passed with amendments Assemblyman Gulberson's bill to regulate the milk and cream supply in incorporated cities through the establishment of a State-wide standard in the product of dairies and the creation of municipal milk commissioners in individual cities and towns. An amendment proposed by Senator Cox authorizing cities to make their own laws for the regulation of their milk supply, with the State standard as a minimum, was voted down.

RESURRECTION.

On petition of Senator Rigdon, signed by a majority of the Senate Committee on Public Morals, the Kehoe Sunday rest bill, which was thought to be buried, was resurrected back from the committee today on the recommendation that it do pass. Even Senator Kehoe knew nothing about the move until the bill came out on the floor, accompanied by the many amendments which the committee had affixed.

"I thought that one was dead asleep," said Kehoe when he learned of the rejuvenation of his favorite measure. With the amendments attacked on by the committee, Senator Kehoe does not care particularly for the act. In substance it is virtually the same as the Lyon and Regan bills providing for one day of rest in seven, which was ordered to the Finance Committee two weeks ago and there to receive an anesthetic.

DIRECT ELECTION.

Senator Shanahan's bill providing the machinery for the direct election of United States Senators was passed.

OTHER MEASURES AMENDED.

Among the other measures approved today were the following:

By Senator Campbell, a constitutional amendment providing for

(Continued on Fifteenth Page.)

ELECTION RETURNS TONIGHT.

Come to The New "Times" Building and Watch the Screen This Evening.

The Times will bulletin Primary Election returns on Tuesday night in front of the New Times Building.

Up-to-the-minute returns will be received from every precinct in Los Angeles, and thrown upon a large screen opposite The Times Building.

The Times will also give returns by telephone to all who call.

T RUSH IENTO NOW.

of Its Time in Bear- awmakers of California Passing Greatest Num- Possible Time.

EY.
THE TIMES.]
cy bill and will be rushed gh despite the thousands of pro- from all parts of the State.
THE DEAR CONVICTS.
Tyrrell bill making it possible ny prisoner confined in a State entiary, except such as are serv- life term, to apply for a parole he or she has served one cal- year of the term, was adopted Senate without a dissenting Under the present law, or rath- der a rule made by the prison ors since the parole law took ef- a prisoner must serve one-half term before he is eligible for . Life-termers must serve at ight years now.
the Tyrrell bill is made a law men as the McNamaras and am Ruef will at once be di-

bill gives the board of prison ors power to adopt a rule pre- the number of years a pris- serving a life term must continue ipes before eligible to parole.
IVORCE FOR INSANITY.
a vote of twenty-five ayes to noes, the Senate today passed mended Cohn bill adding insan- the grounds upon which di- may be obtained in California. me opposition that was offered mittee against the bill was pre- on the floor today by Senators en, Jones and others.
ANTI-TRUST.
ator Carr's anti-trust bill, one of dministration measures, was ed to exempt labor organiza- Senator Carr declared the ment is silly one that will do m." Senator Caminetti agreed amendment seemed a super- but he wished to be on the de. The amended bill was sent printer with a rush order.
SENATE SESSION.
ADICAL TAX CHANGE.
. P. NIGHT WIRE TO THE TIMES.]
RAMENTO (Cal.) May 5.—A change in the system of tax- rporation franchises in Califor- proposed in a bill by Assembly- utherland which passed the today after having been ap- by the lower house. The re will affect every corporation State except those designated as "common carriers," which ed in another manner.
By the bill writes into the law ision of the Supreme Court in nk of California case, where it ecred that the value of a fran- was represented in the differ- between the market value of the nding stocks and bonds of a ation and the actual value of its property.
ator Curtin, author of the pres- em of State taxation, opposed on the grounds that it would an injustice upon many cor- ns, inasmuch as it takes from te Board of Equalization the inary powers hitherto exer- in estimating the value of a ise. Senator Curtin said the e was opposed by the equalita- ard, and quoted figures pre- by the board to show that Cali- corporations of this class would e subject to an increased taxa- approximately $5,000,000 an- if the act becomes law. They y $1,400,000 annually, which quadrupled, according to Cur-

two Senators—Curtin and voted against the bill, which nt back to the Assembly for ence in some slight amend-

MILK AND CREAM.
enate passed with amendment lyman Guiberson's bill to re- the milk and cream supply of rated cities through the estab- t of a State-wide standard for duct of dairies and the cre- unicipal milk commissions to al cities and towns. As ent proposed by Senator Carr, ing cities to make further the regulation of their milk with the State standard as a n, was voted down.
RESURRECTION.
petition of Senator Bryant, y a majority of the Senate ee on Public Morals, the Re- day rest bill, which was to be buried, was reported en the committee today with mmendation that it do pass. enator Kehoe knew nothing he move until the bill came he floor, accompanied by the endments which the commit- ffized.
ught that one was enough said Kehoe when he heard juvenation of his former pet With the amendments en by the committee, Senator oes not care particularly for In substance it is virtually e as the Lyon and Regan bill e for one day of rest in ich was ordered to the Committee two weeks ago. receive an anesthetic.
IRECT ELECTIONS.
e Shanahan's bill providing inery for the direct election d States Senators was passed. R MEASURES AMENDED.
the other measures in- day were the following: enator Campbell, a constitu- endment providing for the

ued on Fifteenth Page.

TONIGHT.
ing and Watch the ng.
on returns on Tuesday ng.
received from every upon a large screen
telephone to all who

Happenings on the Pacific Slope.

Disarmament.

CALL ARMISTICE IN TONGS WAR.

Chinese Societies in San Francisco Are Weary.

Plan Roast Pig Banquet to Smoke Pipe of Peace.

Wont Suey Sings to Quit Killing Bing Kongs.

[BY DIRECT WIRE TO THE TIMES.]
SAN FRANCISCO BUREAU OF THE TIMES, May 5. — [Exclusive Dispatch.] Tired of the bloody internecine warfare, and in response to the appeals of the Chinese merchants and property owners, who have protested against the blockade of the last two weeks, the twelve Chinese societies today agreed to hold a banquet at a big local Chinese cafe soon. At this banquet, at which representatives of all warring tongs will be present, it is planned to introduce a resolution making San Francisco neutral ground during tong disputes for the next five years.

The Six Companies will be represented and the Chinese Consul in San Francisco will preside.

The specific complaints which have created the Chinese merchants relative to the sanguinary war that has existed between the Suey Sings and Bing Kong tongs for the last few months. The Six Companies vainly tried to bring about peace and arranged for several conferences of the rulers of the fighting tongs, but without accomplishing a settlement. The Suey Sings demanded a promise from the Bing Kongs that the Bing Kongs would not appear against the Suey Sings now on trial for murder, but the Bing Kongs refused and the conference arranged by the Six Companies was fruitless.

WIFE'S DEATH A MYSTERY.

Found in Her House, Bruises on Her Body Indicate She Had Been Dragged Some Distance.

[BY A. P. NIGHT WIRE TO THE TIMES.]
SAN FRANCISCO, May 5.—Detectives were detailed today to investigate the death of Mrs. Frances Hinkel, wife of Edgar Hinkel, a wealthy real estate broker, who died last night under mysterious circumstances. An autopsy showed death to be due to a cerebral hemorrhage caused by blows upon the head or a heavy fall. Numerous contusions about the body were found.

Mrs. Hinkel was found lying on the floor of her home yesterday afternoon by her husband upon his return from work to the home of friends. She was unconscious and a doctor was called. Without regaining consciousness she died last night at 10 o'clock. She was 35 years old.

Jacob and Leah.

TRAPS FOXES AND WINS BRIDE.

BOUND TO WED NATIVE SCHOOL-MARM IN ALASKA.

Rejected Because He Lacked Education, Young Full Blood Saves Up Enough to Learn Shorthand and Bookkeeping and Will Claim His Fiancee.

[BY A. P. NIGHT WIRE TO THE TIMES.]
SEATTLE (Wash.) May 5.—Paul Patkotak, an 18-year-old, full-blood Eskimo, will sail May 22 for Point Barrow, the Arctic extremity of Alaska, to claim the hand of Miss Ida Aplook, native teacher in the Point Barrow government school, who refused to marry him three years ago because of his lack of education. When he was rejected, Paul set about remedying himself. He trapped enough white foxes to pay for a year's schooling in Seattle. He worked his passage to Seattle and was able to enter one of the grammar schools because of his previous schooling at Point Barrow.

During the first summer vacation he worked at various jobs. Last summer he went to Prince of Wales Island, Alaska, and cleared $287 in forty days by fishing. During the year he has learned shorthand, typewriting and book-keeping in addition to his other studies. Patkotak was south clad in furs and returns newly dressed in American clothing.

TRANSFER IS ABANDONED.

Plans of Gen Lyman D. Foster From Bellingham Ashore on Kambara Island.

[BY A. P. NIGHT WIRE TO THE TIMES.]
SAN FRANCISCO, May 5.—In a telegram received today by the Trade Department of the Chamber of Commerce, news was conveyed of the wreck and abandonment of the steamer Lyman D. Foster, bound from Bellingham for Lavuka in the South Seas, on April 30. Capt. Killam and the crew of eleven men were saved and made shore at Kambara Island.

The Lyman D. Foster was owned by the George E. Bellings Co., of this city. She carried a cargo of lumber.

Wholesale Trade Extension.

SAN FRANCISCO, May 5. — [By A. P. Day Wire.] Sixty-eight members of the Chamber of Commerce left on a week's trip to the San Joaquin Valley, on what has been designated "the wholesale trade extension excursion."

Sailing Ship Is Redeated.

SAN FRANCISCO, May 5. — [By A. P. Day Wire.] The American ship Edward Sewall, which was ashore on the reefs of Kahului, Hawaiian Islands, Saturday night, was released after five steamers had been all night trying to pull her off the reefs. A cablegram says she is leaking.

Many Test Glasses Dyed Black

[Continued on Fifteenth Page.]

UNITARIANS IN CONFERENCE.

Clergymen From all Places on Pacific Coast Are Gathering at Oakland.

[BY A. P. DAY WIRE TO THE TIMES.]
OAKLAND, May 5.—Unitarian clergymen from all sections of the Pacific Coast arrived here today for the twenty-eighth annual meeting of the Pacific Coast conference of Unitarian and other Christian churches, which begins here tomorrow. The conference will last for three days. Among the speakers will be the Rev. C. S. Dutton of Brooklyn, N. Y., and the Rev. William G. Eliot, Jr., of Portland, Or. An informal reception to the delegates and Unitarian affirmations are also on the programme for the first day. Other clergymen and laymen who will speak will be W. H. Payson, San Francisco; Prof. Thomas H. Reed, University of California; the Rev. E. M. Hodgin, Los Angeles; Horace Davis, San Francisco, and the Rev. J. D. O. Powers, Seattle, Wash.

PROMISE NEW REVELATIONS.

Officials Investigating Weed Dynamite Conspiracy Say Still Others Are Implicated.

[BY A. P. DAY WIRE TO THE TIMES.]
REDDING (Cal.) May 5.—Five members of the alleged Black Hand gang who were implicated in the dynamite conspiracy at Weed are now in custody. They are Pietro Lissere, Frank Cipparone, Georgio Mealiacco and G. Vigna, and A. Vigna, brothers. Lissere, who escaped last night during a rifle battle with the Sheriff, and posse, when the conspirators were surprised as they were preparing to dynamite the homes of two employees of the Weed Lumber Company, was captured in a hotel at Sisson, wounded in the leg and hand.

Dist.-Atty. Hooper said today that the first information concerning the plot came from Cipparone, who, he says, was made an unwilling party to it, and was to have received $2000 for lighting the fuses. At the last moment he told the officers, saying that he had refused to do the work, but was being compelled to act by the others. Hooper believes that others than the five men under arrest were implicated in the conspiracy and promises startling revelations as a result of the investigation now under way.

According to statements made to Hooper since the arrest of the five men, the dynamiting of the two houses last night was to have been preliminary to a demand upon the Weed Lumber Company, for $10,000. Leo Germonti, whose home the members of the gang were preparing to blow up when the officers came upon them, is a clerk in the company's store and was under suspicion, Hooper's informant says, of having been a spy against his countrymen in the strike of the Italian laborers at Weed three years ago.

COAL CASES SET FOR TRIAL.

President and Officers of Western Fuel Company to Answer Charges in June.

[BY A. P. NIGHT WIRE TO THE TIMES.]
SAN FRANCISCO, May 5.—The cases of John L. Howard, president of the Western Fuel Company, and the other officers of the concern, who are under indictment by the Federal grand jury on charges of defrauding the government out of duty on coal shipments were set today for trial on June 24, before United States District Judge Bean of Oregon, who will sit for Judge Van Fleet of the Northern California jurisdiction. Judge Van Fleet stated some time ago that he would not hear the cases on account of the fact that he knew several of the defendants well in the club life of the city.

Immediately following the trials of the coal company officials the trials of J. C. Wilson, Peter P. Burke and P. A. Wilbrand, the three stock brokers accused of conspiracy in connection with the embezzlement of funds from the Crocker National Bank by Charles F. Baker, formerly assistant cashier of that institution, will be commenced. Baker is now serving a sentence of ten years for the embezzlement. The three brokers were indicted on the theory that they induced the cashier to take the money from the bank for investment in stocks.

SON AS MOTHER'S GUARDIAN.

Court Sets Date to Hear Application in Case of Isabella J. Martin.

[BY A. P. NIGHT WIRE TO THE TIMES.]
OAKLAND, May 5.—Superior Judge Wells today set May 16 as the date for Isabella J. Martin to appear in the Superior Court in the matter of a petition for guardianship applied for by her son, Henry K. Hoffman. Mrs. Martin is at present confined in the Napa State Hospital to which place she was transferred from San Quentin prison where she was serving a sentence for dynamiting the home of Superior Judge Ogden seven years ago.

Cadets Renew Their Vows.

SAN FRANCISCO, May 5. — [By A. P. Day Wire.] Following a parade thoughout the city streets, League of the Cross cadets to the number of 1200 at an impressive church ceremony renewed vows of total abstinence from liquor here yesterday.

HUDDEL
Good Dentistry
Are you interested?
We have every facility for doing high class work. Our offices are the largest and most complete in the city. We do the best work. Fillings, Crowns, Bridges, Teeth—without plate. Low prices. Guaranteed work. Sterilized instruments. Once a patient—always a patient of
Dr. W. F. Huddel
RELIABLE DENTIST
OFFICE HOURS—8 to 8:30
Sundays, 9 to 12
208½ South Broadway, corner Second, over Drug Store—
Front rooms, 208-8-4

Bandit.

DIAMOND BROKER SHOT BY THIEF.

SAN FRANCISCO BUSINESS MAN SERIOUSLY WOUNDED.

Fires at Proprietor With His Own Revolver, Then Loots Store of Jewelry and Makes His Escape. Haul Valued at Five Thousand Dollars.

[BY A. P. NIGHT WIRE TO THE TIMES.]
SAN FRANCISCO, May 5.—Herman Saxe, a diamond broker, was shot and seriously wounded today in his downtown store by a daring robber, who fled before the crime was discovered, taking with him $450 in gold, $1165 in currency, and diamonds worth $4000.

Saxe was alone in the store when a well dressed stranger entered and asked to be shown a diamond ring. As the broker reached into a case for a tray, the man stepped into the office at the end of the counter, and taking the proprietor's revolver from his desk, fired. Saxe fell to the floor with a bullet wound over his heart. Saxe was found a few moments later, and has a chance for recovery. The store bore evidences of a hasty looting.

The robber is described by his victim as being about 35 years old, tall, dark, smooth shaven and well dressed.

MINISTER IN SCHOOL BOARD.

IS ELECTED PRESIDENT.

[BY A. P. DAY WIRE TO THE TIMES.]
PALO ALTO, May 5.—The Rev. Walter Hays, pastor of the Presbyterian Church, is the newly-elected president of the Board of Education, having been named at the annual meeting of the board.

CUPID BUSY AT BERKELEY.

Engagements Among Students at University of California Increase With Approach of June.

[BY FEDERAL (WIRELESS) LINE TO THE TIMES.]
SAN FRANCISCO BUREAU OF THE TIMES, May 5.—[Special Dispatch.] In spite of the closing examinations smiling cupid has made his usual annual visit to the campus of the University of California.

Miss Harriet Judd of Pasadena, a member of the graduating class of the university, has decided she will plight her troth to Paul Eliot, a graduate of Stanford University, and at present a student in the University of Chicago. Miss Judd is a member of the Kappa Alpha Theta Sorority, of the Prytanean Honor Society, and of the English Club of the university.

Miss Constance Davis, a sorority sister of Miss Judd, has also announced her engagement to Arthur Ford, a former student of the university. Miss Davis, whose home is in Ross, Cal., is a member of the Kappa Alpha Theta Sorority of the Prythanean, and of the Treble Club.

Roy Douglass, a student in the social science course and a member of the graduating class, has won the heart and hand of Miss Clara Stowe, a former student in the 1913 class of the university. Douglass belongs to the Delta Chi fraternity, the John Marshall Law Club and the League of the Republic. He hails from Erva Oahu, Hawaii.

Another victim of cupid in the class of 1913 is Robert Shields, who has convinced Miss Lenore Collins of San Diego that he can make her life more happy in the future. Shields, who is living at the Pi Kappa Alpha Fraternity-house, will graduate from the College of Agriculture.

Miss Claire Hart, Oakland, has made known her engagement to Irving Magill in the insurance business in San Francisco. Miss Hart is enrolled in the social science course. Miss Dorothy Yates, who is a member of the Chi Omega Sorority and a student in the social science course at the university, is to wed Lee Morehead, who is also a student in his second year in the university. Miss Yates is in Boise, Idaho. Morehead comes from Sutter City, Cal.

Duck-Billed, Too.

SHOWMAN LOSES HIS PLATYPUS.

ALSO MONKEY, BABOON AND AN AFRICAN PORCUPINE.

Valuable Animals Are Stolen from Basement of Building in San Francisco and May Be Wandering About in Streets and Odd Corners Unless Police Pick Them Up.

[BY DIRECT WIRE TO THE TIMES.]
SAN FRANCISCO BUREAU OF THE TIMES, May 5.—[Exclusive Dispatch.] If anyone has seen a capybara or a duck-billed platypus roaming around the State he will confer a favor by communicating immediately with Detectives Lemon and Morris of San Francisco.

These animals were stolen last night from the basement of the Hasting's House, at No. 214 Sixth street. The burglars took also a monkey, a baboon, an African porcupine and an Alaskan porcupine. They are the property of a showman.

The capybara is the largest rodent known, being three feet in length. It is sometimes called the South American water hog. The platypus is principally duck, but it also lays claim to several families of quadrupeds, which, in ages gone by have contributed to its general make-up.

Both these hybrids are valuable assets to any showman.

Detectives Lemon and Morris were detailed this morning to search for missing animals. Both are amphibious and may wander into strange places if they escape from the man who stole them. The police are anxious to inform any parties who may be in the habit of imbibing not wisely but too well, that, in case they meet either the capybara or the platypus out strolling or taking the fresh air the amphibians are the genuine article and not the creations of a tem-

TAX COLLECTOR A SUICIDE.

Walter H. Wegner of Merced County Shoots Himself Through the Mouth, No Motive Being Shown.

[BY A. P. NIGHT WIRE TO THE TIMES.]
MERCED (Cal.) May 5.—Walter H. Wegner, Tax Collector of Merced county, committed suicide in his home by shooting himself in the mouth. No motive for the act has been learned. He leaves a widow, who is visiting in the East. A Coroner's inquest was held last night.

War Over Chickens.

AUBURN (Cal.) May 5.—[By A. P. Night Wire.] As a result of a quarrel over the ownership of some chickens, Harry Hathaway shot and mortally wounded Julian Vicinio today at Ophir.

$12 San Francisco and Back Via Santa Fe.

On sale May 10 and 11. Return limit, May 24. The Saint leaves 5:15 p.m. daily.

LUNATIC KILLS PATIENT.

Insane Man at Stockton Stamps Out Life of Another Before He Can Be Stopped.

[BY A. P. NIGHT WIRE TO THE TIMES.]
STOCKTON (Cal.) May 5.—While attendants of the State Hospital fought their way through the ranks of insane patients on their way to breakfast this morning, Michael Petricirich, a Slavonian patient, stamped out the life of Jake B. Welch, another patient, beneath his feet.

Welch was more than sixty years of age and of medium build. He was committed from Sacramento in 1911.

Petricirich, who was committed from Sacramento last January, had shown signs of violence up to a few days ago, when his demeanor modified and he was given partial liberty in company with other patients. He was bound in such fashion, however, so as to permit the use of one arm only.

MUST RETURN TO MISSOURI.

JOHNSON HONORS EXTRADITION.

[BY A. P. NIGHT WIRE TO THE TIMES.]
SACRAMENTO, May 5.—Extradition papers for the return of Dan Simms to Missouri, where he is wanted on a charge of forgery, were honored today by Gov. Johnson. Simms, who was a book-keeper for the Indiana Silo Company, is specifically accused of forging a check for $70, but is said to be $3070 short in his accounts. He is held in Los Angeles.

Investigation, King County.

SEATTLE, May 5.—[By A. P. Night Wire.] Superior Judge Ronald signed an order today summoning a grand jury to investigate the charges of extravagance, mismanagement and alleged malfeasance made against the King County Commissioners.

AMUNDSEN ON EASY STREET.

CHRISTIANIA, May 5.—[By Cable and A. P.] The Storthing today voted to Capt. Roald Amundsen, discoverer of the South Pole, a life annuity of 6000 kroner ($1620).

Any Other Tailor's $30 SUIT or Overcoat Will Duplicate For $14
Giving the Benefit of My THIRD FLOOR LOW RENT has gained me the patronage of thousands of men who saved the additional charge from The High Street Rent Tailors. IF THE CUSTOMER DON'T PAY THE HIGH STREET RENT, WHO DOES? Come and examine my large assortment of Choice Woolens, and inspect the Fine Workmanship of my garments, then
Judge for Yourself
I originated the Concave Shoulder, Close Fitting Collars and Never Break Front
Stewart
THE SQUARE TAILOR
Third Floor, Exchange Building
321 W. 3rd Street, Take Elevator
Note: Foreign Yarns at Relatively Low Prices
OPEN EVENINGS

Cadillac
DON LEE
WHEN YOU CONTEMPLATE THE PURCHASE OF A MOTOR CAR DO NOT LOSE SIGHT OF THE ELEMENT OF DEPRECIATION
Dealers should be prepared to face this squarely and honestly. There is no denying that the value of a car decreases the longer you use it. If you can purchase a car on which the depreciation is less than on any other make you are saving money, and in many cases saving it by the hundreds of dollars.
This brings us to the point of this advertisement.
WE WILL OPEN OUR BOOKS TO YOU AND PROVE BY OUR RECORDS AND BY THE OWNERS OF THESE USED CARS, IF NECESSARY, THAT THE CADILLAC HAS A HIGHER SECOND-HAND VALUE, IN PROPORTION TO ITS FIRST COST, THAN ANY OTHER MAKE.
This and the other good points of the Cadillac are worthy of your most serious consideration.
ALL MODELS ON EXHIBITION
MAIN STREET AT TWELFTH
Los Angeles
San Francisco, Oakland, Sacramento, Fresno, Pasadena.
DON LEE

Come to this store today and hear these splendid COLUMBIA RECORDS by the great
Ysaye
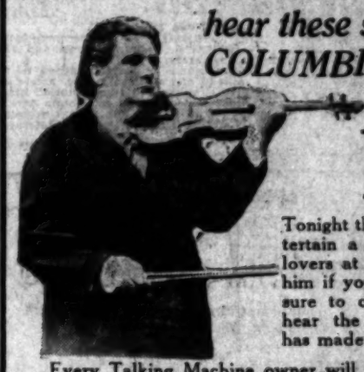
Tonight this master Artist will entertain a great throng of music-lovers at the Auditorium. Hear him if you can, but otherwise be sure to come to this store and hear the wonderful records he has made for the Columbia.
Every Talking Machine owner will want these records.
36523—Rondino Opus 32. 36521 Mazurkas
36524 Hungarian Dance No. 5. 36520 Concerto E Minor
36525 Caprice Viennois Opus 2. 36514 Scherzo Valse
36519 Berceuse. 36526 Albumblatt
YSAYE and the CHICKERING

The Chickering Piano is used by Ysaye in all his Concert work. In a recent letter to Chickering & Sons Ysaye said:
"IT IS A PLEASURE TO SPEAK OF THE LOVELY TONE OF THE CHICKERING & SONS PIANO, WHICH WITH ITS ROUND, RICH, PLIABLE QUALITY BLENDS WITH THAT OF MY VIOLIN TO PERFECTION. AN ART AND A CRAFT BROUGHT TO SUCH A SUPERLATIVE DEGREE AS THAT IN THE CREATION OF CHICKERING PIANOS, REFLECTS GREATLY UPON THE AMBITIONS OF AMERICANS. TO THE CHICKERING PIANO, INTERNATIONALLY KNOWN, I EXTEND MY CONGRATULATIONS."
We are sole agents for Chickering Pianos in this territory. Uprights—$600.00 and $650.00—grands, $750.00, $850.00 and $1000.00. An easy, convenient plan of payment offered you.
Southern California Music Company
332-4 BROADWAY LOS ANGELES
STORES AT RIVERSIDE - POMONA - SAN DIEGO - SAN BERNARDINO

WILMANS
Furniture Reduction Sale
Closes Saturday, May 10th

DON'T MISS THIS MONEY-SAVING OPPORTUNITY
25% to 50% OFF
Dressers, Chairs, Rockers, Extension Tables, Rugs, Bed Springs, Mattresses, etc.
BE SURE AND SEE US BEFORE YOU BUY
A. B. Wilmans & Company
712 South Broadway

For industrial sites with trackage, for buildings erected to suit tenants, for lease,
Call on
SHARER INVESTMENT COMPANY
229 West Seventh Stree

WALK-OVER
THE SHOES FOR YOU
The "Hiway" model. Every line is correct. Shown in all leathers; also in lace $5.00
WOMEN PREFER WALK-OVERS
TWO WALK-OVER STORES
223 S. Broadway, and Spring at Fourth.
F. A. Jeeberg, Manager.

Homesites of individuality. "Where mountains and ocean meet."
L. D. LOOMIS CO.
421 Wright & Callender Bldg.
Main 1676 60059

265 Ft. Above the Santa Monica Palisades.
Brentwood Place
Where the Mountains Meet the Sea.
Restricted Residence Lots. Easy Terms.
The JAMES R. H. WAGNER CO.,
621 South Spring Street.

Santa Fe
—see the Old Home this summer
so many say "Wish I could go back home" this summer—
Evidently they do not know of Santa Fe's Back East Excursions—
These low fare tickets are strictly first-class—and are on sale certain dates in May, June, July, August, September—with liberal return limit and stop-over privileges.
We want to tell you about these excursions—
We want to make up your itinerary, arrange all details of your trip so you will have no trouble or worry.
Santa Fe City Office is located at 344 So. Spring St.
You can phone any time day or night for information—
Phone 60517 Main 728
via SANTA FE

The Times Free Information Bureau

619 South Spring Street

ADVERTISING COPY AND SUBSCRIPTIONS RECEIVED.

THE TIMES' FREE INFORMATION AND RESORT BUREAU is for the accommodation and benefit of persons seeking interesting routes of travel, desirable hotels and rest, recreation and recuperation at the seashore or in the mountains.

Particulars are furnished by competent attendants and by correspondence to the general public regarding rates and attractions of railroad and steamship lines, hotels and pleasure and health resorts. Photographs, descriptive circulars and transportation literature are kept on hand for inspection and distribution. Times readers can obtain here in a few minutes without the delay incident to writing for it, all the information necessary for a safe and enjoyable journey or vacation. This service is absolutely free. Literature also may be obtained at the New Times Building, Broadway at First street.

PERSONS CONTEMPLATING VISITING LOS ANGELES ARE PRIVILEGED TO HAVE THEIR MAIL ADDRESSED TO THE BUREAU.

Resorts.

Golf! Golf! Golf!

If you desire to play Golf on the most beautiful course in California, with solid turf fairways and blue grass putting greens

COME TO

HOTEL DEL MONTE

125 miles south of San Francisco on the scenic route of the Southern Pacific Company.

THROUGH PARLOR CAR SERVICE

Leaving Arcade Depot, Los Angeles, at 8 A. M. every day of the week

From Del Monte It Is Most Convenient to Visit

The wonderful Big Tree Grove at Santa Cruz;
The Historical Mission San Carlos de Borromeo;
The grave of Father Junipero Serra, founder of all the Missions of California.
The famous 17-mile Drive and Scenic Boulevard.
The old town of Monterey, the first capital of California;
The magnificent park and grounds of Del Monte, which alone are worth the trip.
The famous Del Monte Golf Course—the finest 18-hole Golf Course in Western America, only five minutes' walk from the hotel lobby. Ask reliable people about it; also ask for comparison with Golf Courses elsewhere in the State.
Professional Instructors. Golf Clubs for hire.

Pacific Grove Hotel

Three miles by trolley from Del Monte; coolest family hotel on the Coast. Daily rates $2.50, $3, $3.50, $4. Special weekly and monthly rates. DEL MONTE PARLOR CAR, GOLF COURSE and ALL DEL MONTE PRIVILEGES ARE AVAILABLE TO GUESTS of the PACIFIC GROVE HOTEL.

Both houses on the AMERICAN PLAN and under same management.

H. R. WARNER, Manager. DEL MONTE, CAL

"THE CURE" At

Paso Robles Hot Springs

Includes First—The drinking of the medicinal waters.
Second—Baths of natural warm and hot mineral waters given in the most complete bathing establishment in this country.
Third—A regular system of outdoor exercise.
Fourth—Careful diet regulations.
Graduated walks, Horseback riding, Tennis, Croquet, Clock Golf.
Private nine-hole Golf Course.
Baths for Gout, Rheumatism, Defective Elimination, Auto-intoxication, Heart weakness. A three weeks obesity cure.
Paso Robles Hot Springs is located midway between Los Angeles and San Francisco on the Coast Line. No fogs or disagreeable winds. Splendid Hotel. Excellent Service. American Plan. Reduced round trip rates from Los Angeles. Ten days stop-over privileges on all railroads and Pullman tickets.

Tennis Golf

Canyon Drives Social Pleasures

BEVERLY HILLS HOTEL

(Between Los Angeles and the Sea.)
An ideal place to spend a week or so, away from the noise and tiresome humdrum of city life—amid a luxury of green lawn and fragrant flowers.
SPECIAL SUMMER RATES. Home 54092—Hollywood 4.

New Arlington Hotel

Santa Barbara

Absolutely Fireproof—Tourists' Headquarters—All Outside Rooms—Private Lavatories With All Rooms—Perpetual May Climate.

E. P. DUNN, Lessee

The Pines

Best Fishing in the State. Automobile Service from Fresno. In the High Mountains. Lake Bathing. Accommodations First Class.

Folders at Times Information Bureau. Post Office address, Bass Lake, Madera Co., Cal.

RADIUM SULPHUR SPRINGS

Melrose Ave. and Gower St., Los Angeles.

Take Baths in Liquid Sunshine

NATURAL MINERAL WATER. IT SPARKLES AND FOAMS LIKE CHAMPAGNE. Drink the most radio-active natural curative mineral water. It purifies blood, keeps you young, revivifies, rejuvenates your whole body. HOT BATHS cure Rheumatism, Colds, Poor Circulation, Sciatica, Diabetes, Stomach, Liver, Kidneys, Bladder, Blood, Bright's, Nervous and Female Troubles. Makes skin velvety, stops hair falling out. Physician in charge. Send for Booklet. Water delivered. Melrose Avenue cars on West 7th St. direct to springs. Telephone 58491.

Wheeler's Hot Mineral Springs

Ninety-two miles from Los Angeles via S. P. to Nordhoff, and 7½-mile stage ride. Altitude, 1860 feet. Shady mountain stream, fine fishing, good trails and saddle animals. Hot mineral water tub and plunge baths. Cottage rooms, board and baths, $14 to $18 per week. Furnished tent cottages for housekeeping. Wheeler's Cold Springs Fishing Camp on the Sespe River run in connection. Particulars at Peck-Judah Co., 423 South Spring, the Times Bureau, or write or phone manager, Nordhoff P. O., Ventura Co.

HOTELS

THE MARYLAND — Open all the year.
THE HUNTINGTON — Opens December, 1913.
PASADENA, CALIFORNIA
Bungalows in connection. D. M. Linnard, Manager.

THE PORTER HOTEL San Fernando, Cal.

This is the New Hotel of San Fernando. Chicken or Turkey Dinner every Sunday. An ideal place to spend your week-ends. Phone San Fernando 442.
JNO. G. HOLBOROW, Prop.

CAMP CURRY, YOSEMITE

Open May 1st. The best equipped and most favorably known camp on earth. Rates $2.50 per day, $13.00 per week. Address for reservations DAVID A. CURRY, Camp Curry, Cal.

Glenn Ranch Mountain Resort.

Shortest stage ride, most picturesque scenery, desirable elevation, splendid automobile road, and excellent accommodations. Spend your vacation here. Literature and reservations Times Information Bureau, 619 So. Spring St. Address DOUGLAS CHAMPION, Keenbrook, Cal. Proprietor. Phone San Bernardine 2F14.

LEVEN OAKS HOTEL

MONROVIA, CAL. A beautiful, new, high-class hotel in the most healthful and equable climate in Southern California. Near the mountains. 45 minutes from Los Angeles via Pacific Electric. Home phone Main 381.
L. B. VOLLMER, Proprietor.

Hotel Hollywood

Open all the Year. An ideal hotel home midway between the business center and the sea. American Plan. Table d'Hote Luncheon $1.00. Dinner $1.25. HOME 57011, SUNSET HOLLY 94.
GEORGE S. KROM, Manager.

Superb Routes of Travel.

$8.50 SAN FRANCISCO and Return via STEAMSHIPS Harvard & Yale

Each carrying 521 First Class passengers.

—Sailing—
Friday, May 9
Sunday, May 11

Special One Way Fare $6.35
On Above Dates

TICKETS NOW ON SALE. BOOK EARLY

Pacific Navigation Company
611 SOUTH SPRING STREET
Bdwy 2588 F2067

GO EAST through the GREAT NORTHWEST
—SEE—
GLACIER NATIONAL PARK
UNCLE SAM'S NEW PLAYGROUND.

GREAT NORTHERN RAILWAY

Over 1000 Miles of Magnificent Scenery—Superb Service
Optional Rail or Ocean Route to Portland or Seattle.
IT COSTS NO MORE ON ONE WAY TICKETS
Get Illustrated Booklet and Full Information From
J. W. PHALON, T.F. & P. Agt., Great Northern Ry.
605 South Spring Street. Telephones—Bdwy. 1314—Home F1584.

Steamships Beaver Bear Rose City
Passenger License 594 504 491
Newest, Modern Coastwise Steamers
Next Sailing Thursday, May 8th
Sailings May 8, 13, 18, 23, 28; June 2, 7, 12, 17, 22, 27.
For SAN FRANCISCO, ASTORIA, PORTLAND DIRECT.
Through Tickets to all Points in United States and Canada.

SAN FRANCISCO
$7.25 and $8.25 First Class.
$5.25 Second Class.

ASTORIA & PORTLAND
$21.50, $22.50, $24.50 First Class.
$11.25 Second Class.

ALL RATES INCLUDE BERTH AND MEALS.
A. OTTINGER, Gen'l Agt. Phones: Home A3751, Sunset Main 1594.
C. G. KRUEGER, Dist. Pass. Agt. 617 So. Spring St.
San Pedro Office Fifth and Beacon Sts.

NO EXTRA CHARGE FOR BERTHS OR MEALS.
Steamships GOVERNOR, carrying 510 passengers. PRESIDENT, carrying 502 passengers.
SAILING THURSDAYS
San Francisco — Seattle or Tacoma
$9.25 1st class; $7.25 2nd class; $5.25 3rd class.
$26.25, $27.25, 1st class; $22.25 2nd class; $18.25 3rd class.
Steamship State of California carrying 240 passengers
SAILING SUNDAYS
San Francisco — Seattle or Tacoma
$7.25 1st class $5.25 2d class
$23.25 1st class $21.25 2d class $15.25 3d class
Through tickets to all points in United States or Canada via San Francisco, Seattle, Victoria or Vancouver.
San Diego Daylight Excursions every Wednesday and Saturday morning. $3.00 one-way; $5.00 Round Trip.
FINEST OF SERVICE. LARGE MODERN STEAMERS.
Ticket Office, 540 S. Spring St. Phones—Home A3221, Main 47

Santa Catalina Island

CALIFORNIA'S ISLAND PLAYGROUND.

European Plan — Hotel Metropole — Excellent Cusine

Good Fishing—Beautiful Golf Links—Wild Goat Hunting
Ask for our Summer Folder.
BANNING CO., Agts., 104 Pacific Electric Bldg.
Phones—Main 34; Home 10864.

Los Angeles Hotels.

The Bryson Apartments

TWO APARTMENTS VACANT THIS WEEK. MAKE RESERVATIONS NOW.
Wilshire Boulevard and Rampart Street. In the heart of the beautiful Westlake District.
Containing ninety-seven apartments of one, two, three and four rooms, all outside and sunny. Fifty-six private balconies. Hardwood finish throughout, including hardwood floors. All apartments contain extra large living, dining and dressing rooms, closets and private halls; tile bath room with shower in each; also tile floors in all kitchens. Perfect ventilating, steam heating and filtered water systems throughout. Hydraulic elevators. Billiard, ball and amusement rooms with gun parlors and roof gardens. All elegantly and tastefully furnished and perfect in every detail, and conducted for people of refinement desiring a homelike atmosphere with beautiful surroundings. No extra charge for telephone, gas, electricity or daily cleaning of the apartments.
Not excelled by any apartment in the world. Ten story (R.I.C.) solid stone building. Fireproof.

USE YOUR OWN FURNITURE AND MAKE YOUR HOME IN THE NEW

FOWLER APARTMENTS

WASHINGTON STREET AT UNION AVENUE
The only really high-class apartment-house in the city where apartments may be had UNFURNISHED.
All interior woodwork of mahogany, walnut, birch and quarter sawed oak; hot and cold water, steam heat, elevator, dumb waiters, individual trunk rooms, amusement room, billiard room, sun parlor. Outside balconies with French doors. Large private grounds. Will give lease to desirable people with references. 2, 3, 4 and 5-room apartments. Each apartment a home. Telephone 20560; West 48.

Huntley Apartments

1207 WEST THIRD STREET.
Ten minutes' walk from Third and Broadway or take Crown Hill car line. New concrete building. Two, three, four and five-room housekeeping apartments. Free garage, two cement tennis courts. MAIN 834; HOME 10108.

Gates Hotel Fire Proof

Sixth and Figueroa Streets

HAVE YOU TRIED THE TEN COURSE TABLE D'HOTE DINNER?
Served from 5 to 8 p.m. Wednesday and Sunday, 75c.
Table d'hote lunch, 12 to 2, Sunday, 50c. Excellent music.

RATES: An outside room with private bath from $35 per month. THIS IS THE HOTEL THEY ARE ALL TALKING ABOUT. BEST CAFE IN TOWN. WE CATER TO PRIVATE DINNER PARTIES.

Melbourne Apartments 737 S. Westlake Ave. Just Open

The last word in apartment-house comforts. You can only appreciate the difference by seeing it. One block from Westlake Park. Reasonable rates. Wilshire 4430. Home 547595.

HOTEL WOODWARD

ONLY DOWNTOWN AMERICAN PLAN HOTEL.
Special Summer Rates, $12.00 per week. 421 WEST EIGHTH STREET.

West Side Apartments 1054 Ingraham St. Near Bixel.

Brand new. Different from others in the elegance of appointment. "Close in." Walking d'stance. "Furnished by people who know how." Prices moderate. L. M. BARKER, Prop. Main 6202; Home 56809.

Hotel Virginia

CLOSE TO THE RHYTHMIC SURF, LONG BEACH. Spend a few of these perfect spring days at California's famous hostelry. Noted the world over for its excellence in cuisine and thoroughness of service. American plan. Spring rates. CARL S. STANLEY, Mgr.

SPANISH DINNERS AT LA RAMADA

OLD ADOBE RESTAURANT NEAR GLENDALE

Washington.

WANTS JUDGES UNDER SEVENTY.

Wilson Thinks They Should Retire at that Age.

Believes Middle-Aged Men Make Best Jurists.

Why Howry Failed to Land Chief Justiceship.

[BY FEDERAL (WIRELESS) LINE TO THE TIMES.]

WASHINGTON BUREAU OF THE TIMES, May 5.—[Special Dispatch.] President Wilson is reported to have intimated that he considers men of 70 years fossilized and that they should retire from the bench to make way for younger jurists.

The President makes it plain that he will not appoint any man to a Federal bench who does not agree in advance to retire at 70 years of age, and if it can be avoided, no man above 70 years of age is named for the bench.

Judge Charles B. Howry of the Court of Claims wanted to become Chief Justice of that tribunal and inasmuch as he is a close personal friend of the President, it was believed that he would get the place. He is now 69 years of age and refused to promise to retire at 70. The President thereupon nominated Edward K. Campbell of Birmingham for Chief Justice.

It is said today that the President's views are that a man's ideas become so settled in their mental and physical processes at 70 that they cannot give to the government and litigants the active, prompt attention necessary and justified. The fossilising of the mental processes also is believed to be one of his arguments against the appointment of aged men to the bench. Mr. Wilson is said to feel that this "fossilizing" is not conducive to progressive interpretation of questions before the courts.

TRAIN COLLEGIANS FOR WAR.

Plan of Gen. Wood to Organize Army Reserve Corps Approved by War Department.

[BY A. P. NIGHT WIRE TO THE TIMES.]

WASHINGTON, May 5.—College men, under the latest scheme devised by the War Department, will be organized into a reserve corps of officers available for the command of volunteer troops in case of war. Secretary Garrison and Maj.-Gen. Leonard Wood, Chief of Staff, would establish two camps of instruction, one at Gettysburg, and the other at the Presidio at Monterey, Cal., to which the college students would be sent to be placed under the direct instructions of regular army officers, who will be detailed to the two posts.

Maj.-Gen. Wood believes the plan will not meet with any objection from those opposed to so-called "militarism." Under the plans students volunteering for instruction and drawn from the eastern and southern universities would be transported to Gettysburg, while those from other sections of the country would go to the Pacific Coast. The plan has been carefully worked out and able bodied students over 17 years of age will be given opportunity to learn the duties of an officer in command of men.

Letters already have been sent by the War Department to the presidents of all the great institutions of learning of the country, urging them to lay the matter before the students. It is believed that 2000 college men will respond to the call.

ARMY AND NAVY.

SERVICE ORDERS ISSUED.

[BY FEDERAL (WIRELESS) LINE TO THE TIMES.]

WASHINGTON BUREAU OF THE TIMES, May 5.—[Special Dispatch.] Maj. Edward R. Schrenner, Medical Corps on completion present course of inspection to army service schools, Ft. Leavenworth, to San Francisco, thence to Philippines.

Maj.-Gen. Harley B. Ferguson, Corps of Engineers from Army War College to Milwaukee, vice Lieut.-Col. George A. Sinn, Corps of Engineers.

Capt. Charles S. Doster, Eighteenth Infantry from Letterman General Hospital, Presidio of San Francisco, to his regiment.

Capt. Henry S. Hathaway, retired to recruiting service, Pittsburgh; vice Capt. Frederick E. Phelps, to home.

First Lieutenant Frank A. Buell from Ninety-seventh Company, Coast Artillery, to unassigned list.

First Lieutenant Ira A. Smith, Twelfth Infantry, to recruiting service, Columbia Barracks.

Second Lieutenant Ralph E. Jones, Seventeenth Infantry, from Signal Corps to his regiment.

Leaves of absence: Maj. Roger Brooke, Medical Corps, two months on completion present duties; Capt. William O. Reed, Sixth Cavalry, fifteen days; Capt. William P. Banta, Medical Corps, two months and fifteen days on arrival in United States; Capt. Chase Doster, Eighteenth Infantry, two months; Second Lieutenant Roger H. Williams, Thirteenth Infantry, one month on arrival in United States.

Navy—Lieut. N. E. Nicholas, detached, Georgia; home; wait orders.

Lieut. W. H. Allen, detached, Ammen; Georgia.

Lieut. (junior grade,) A. W. Atkins, navy yard, New York, May 28.

Ensign N. R. Van Der Veer, detached, Florida; leave.

Paymaster G. P. Dyer to National War College.

Assistant Civil Engineer G. S. Burrell, detached, navy yard, Norfolk; navy yard, Boston.

Chief Machinist L. T. Cooper, detached, navy yard, Philadelphia; Massachusetts.

Chief Machinist Otto Boldt, receiving ship, at New York, May 12.

Machinist T. J. Hayes, detached, Massachusetts; naval hospital, Philadelphia.

Chief Carpenter H. T. Newman, to receiving ship at New York.

Chief Pharmacist J. D. Milligan, to retired list, from May 5.

Marine Corps—Capt. W. E. Noae, A.Q.M., detached headquarters; Marine Barracks, Norfolk.

DEMURRAGE LAW FAILS.

Supreme Court Declares Oregon Reciprocal Act Unconstitutional on Authority of Former Decision.

[BY A. P. NIGHT WIRE TO THE TIMES.]

WASHINGTON, May 5.—The Supreme Court today declared unconstitutional the Oregon reciprocal demurrage statute of 1907, without opinion further than announcing that the action was based on the authority of the Hardwick grain elevator case.

In the latter case the court held the Minnesota reciprocal demurrage law invalid because it interfered with interstate commerce.

KERN IS DETERMINED TO PRESS COAL INQUIRY.

[BY A. P. NIGHT WIRE TO THE TIMES.]

WASHINGTON, May 5.—After reading a statement by Gov. Hatfield of West Virginia, denying allegations of peonage and a reign of terror in the Paint Creek and Cabin Creek coal districts, Senator Kern today reiterated his intention to press his resolution for a Federal inquiry into the West Virginia coal field situation.

San Francisco Hotels.

HOTEL STEWART

San Francisco

Geary St., above Union Square.
European Plan $1.50 a day up.
American Plan $3.50 a day up.

New steel and brick structure. Third addition of one hundred rooms now building. Every comfort and convenience. A high-class hotel at very moderate rates. In the center of theater and retail district. On car lines transferring to all parts of city. Electric omnibus meets all trains and steamers.

Full particulars from our Special Representative.

D. F. ROBERTSON, Steamship Agt. 328 to 330 S. Broadway, Los Angeles

BELLEVUE HOTEL

SAN FRANCISCO,
Corner Geary and Taylor Sts.
A Quiet Refined House of Unusual Excellence

American Plan—Room with Bath and Board from $4.00 a Day.
European Plan—Room with Bath from $2.00 a Day.
Special Monthly Rates.

A High Class, Family and Tourist Hotel. Half Block from Columbia Theater, and on the edge of the Retail Shopping District. Every room with Private Bath. Positively Fireproof.

W. E. ZANDER, Manager.

Booklets at 619 South Spring Street.

HOTEL ST. JAMES

Van Ness Ave., near McAllister, SAN FRANCISCO.
Highest class family hotel in the West at reasonable rates. Beautiful lobby, 3000 sq. ft.; cafe and cafeteria in connection. Take No. 5 McAllister St. car at Market St. or cab at our expense.
RATES 75c DAY. $3.00 WEEK UP.
Edwin Selig, Prop.

HOTEL TURPIN

17 Powell St.
SAN FRANCISCO, CAL.
In the heart of the City. Auto Bus meets trains and steamers. Rates, $1.00 Day Up.

SUMMER RATES now in effect.

Hotel Alexandria

—Fireproof—
Fifth and Spring Streets.

Los Angeles Hotels.

THE FORMOSA

APARTMENTS AND COTTAGES

HOLLYWOOD BOULEVARD, AT LA BREA. Three Blocks West of Hollywood Hotel. Brand new, thoroughly modern, artistically furnished, ideally beautiful. You are cordially invited to inspect this the most interesting from both a scenic and artistic point of view of any apartment house in Los Angeles. Phones: Hollywood 2020; Home 570194.
MRS. E. W. WILSON, Manager.

THE BAKER, Apartment Hotel

Corner of Tenth and Francisco sts. half a block west of Figueroa. Many walking distance, convenient to all car lines. Contains fifty-four two and three-room apartments, all rooms, including baths and kitchens, outside and airy. Apartments handsomely and tastefully furnished in mahogany. Beautiful court, electric fountain, elegantly furnished lobby, hall room, billiard room, electric elevator, steam heat. One of the most beautiful and homelike apartment houses on the Pacific Coast. Service unexcelled. Both phones, all night service.
GET OUR SUMMER RATE. C. W. BAKER, Owner and Proprietor.

THE KENDIS APARTMENTS 1710 West Sixth Street

Take 1st and 6th Sts. Loop Car.
Two and three room apts., with or without hotel service. Beautifully furnished, everything complete. Special attention to the social side. Bachelor Apartments to be had. Summer rates. Also garage accommodations.

City Restaurants.

Cafe Bristol Fourth and Spring Sts.

When you want a first-class Lunch or Dinner, with "refreshments," make it a point to come down to the Cafe Bristol. You'll sure like this refreshing, clean, high-class place, with first-class service.
ENTIRE BASEMENT H. W. HELLMAN BLDG.

Don't Miss the New Entertainers

AT JAHNKE'S

ENGLISH — IRISH — HOLLAND
DUTCH — YANKEE
Cuisine Unsurpassed
FIRST AND SPRING

Club Breakfasts

at Christophers
551 South Broadway
Try our F mous Vienna Coffee

Sixty-third Congress.

"FILE A BRIEF" THE NEW RULE.

Democrats Have No Time to Hear Arguments.

Show Extraordinary Haste to Pass Revision Bill.

Attempts to Elide the Free List Fail Utterly.

[BY A. P. NIGHT WIRE TO THE TIMES.]

WASHINGTON, May 5.—The free list of the Underwood tariff bill, with its Democratic promises of reduction in the cost of living, furnished the grist for the legislative mills of the House today. Through a night session, the Republicans, worsted in the persistence with which the Democrats rejected all amendments and attempts to place on the dutiable list articles the Underwood bill would admit free. Only a few minor amendments proposed by the Ways and Means Committee Democrats have adopted.

The Senate Finance Committee decided not to hold oral hearings on the various schedules, but to study and consider any briefs that may be submitted by those interested in the tariff.

REPUBLICAN OPPOSITION.

Republican opposition centered about the paragraphs admitting free of duty coal, iron ore, cotton, corn, wheat, wheat flour, oats, barley, wood pulp and print paper, rough lumber, leather, potatoes, works of art, fish, steel rails, barbed wire and dairy products. All of the amendments offered were signed by a one or less perfunctory fashion, and in a sweltering majority, forced to remain in their seats in the hall where the temperature soared, drowned out succeeding Republican proposals in a deluge of "Noes."

NIGHT SESSION.

At the night session the Democrats rejected an amendment offered by Representative Good of Iowa to provide for ante-mortam inspection of foreign meats. Free listing meat, Good pointed out, would repeal the provision in the present law for such an inspection, and he insisted that in voting down his amendment would result in flooding the country with diseased meat from rejected cattle.

Representative Underwood declared the Republicans overlooked the provision of the pure food law requiring inspection certificates satisfactory to the Secretary of Agriculture on all meat imported.

It is the present view of the Finance Committee chairman that the committee will have the bill in condition about ten days or two weeks at the most. Following the two weeks time will be given Senators to prepare for debate on the floor. The bill is expected to be reported to the Senate about June 1 at the latest.

Republican leaders, it is reported, are planning to move, when the bill comes from the House, to refer it to the Finance Committee with instructions for public hearings.

INCOME TAX.

A brief relating to the income tax provision was filed with the Senate Finance Committee today by the Investment Bankers' Association of America. The association favored the general purpose to collect the tax at the source, but urges that the law should follow the plan of the English act with respect to interest on corporate bonds. The brief sets forth that the bill overlooks the fact that nine-tenths of this interest is payable on coupons to bearer, making no provision by which this interest can be deducted by the corporation.

WORKS 18 AGAINST IT.

Has No Use for the Rockefeller Foundation and Thinks Sherman Law Needs Amendment.

[BY A. P. NIGHT WIRE TO THE TIMES.]

WASHINGTON, May 5.—Before a Congress to incorporate the $100,000,000 Rockefeller foundation was scored today by Senator Works, who declared them a "proposal to buy out' to John D. Rockefeller and associates the right and power to educate the people of the country with money accumulated by criminal means."

Senator Works's statement was made in connection with a speech delivered in the Senate today on trusts and combinations, the evidence of which he blamed to the high protective tariff policy.

"The extent to which this policy is carried out is practically unlimited," said the Senator. "We don't want our children to be taught the ways of the methods of John D. Rockefeller and his kind, nor to be generous with ill-gotten gains, nor to touch, handle or profit by gold that should bear the impress of the man who has accumulated it by extortion, oppression and crime, and is now attempting to rid himself of it by giving it away, not to become the receivers of stolen goods in the name and under the guise of charity."

The continued existence of trusts and monopolies, the Senator said, was due to the inadequacy of the Sherman anti-trust law, which he declared should be so amended that every restraints of trade shall be unlawful with suitable punishment for those who violate the law. While he was not in favor of a high protective tariff, which fostered capitalistic combination, he said, he would be in favor of an effort to protect the wage earner in his earnings, and that he believed it would be "an excellent plan to harmonize the tariff and wages."

CONGRESSMAN DROPS DEAD

Democratic Representative from Newton, New Jersey, Serving First Term Succumbs in Washington.

[BY A. P. NIGHT WIRE TO THE TIMES.]

WASHINGTON, May 5.—Representative Lewis J. Martin, Democrat, of Newton, N. J., dropped dead in the Union station here today. He was serving his first term in Congress and had served in the State in both the Assembly and Senate, being the minority leader in the latter from 1899 to 1902. Martin was 49 years old.

PROMPT AND INTELLIGENT action preceded by a perusal of the "Business Chance" columns of The Times "Liner" section will substantially increase your income, if not standing if persisted in for a reasonable period.—[Advertisement.]

TUESDAY MORNI

Decision.

HUERTA SHOW HIS IRON H

Troops Charge Mob F in Streets of Capi

Trains Guns on Crowd Quickly Disperse

Provisional President for Any Emergen

[BY DIRECT WIRE TO THE T

MEXICO CITY, May 5.—[Exclusive Dispatch.] President H day demonstrated his ability affairs in the capital with hand, by quickly dispersing that, for a time, threatened an uprising during a noon-d tary parade through the Huerta soldiers charged the a score or more suffered heads and other injuries.

Big field guns were im trained upon the crowd, and were placed, in remarkably time, at the head of all stre ing from the palace. This discipline and strength a crowd and in a short time it persed. Whether those wh the trouble were friends of G Diaz, or had simply become ous through the laxity of governing the opening of sa past week, was not known.

Gen. Diaz, however, den knowledge of the affair. Hu said, has 10,000 well-armed within the city, and is ready emergency that may arise night.

TRY TO SAVE INSPECTOR

Attorneys for Accused N Police Officials Say Witn Voluntarily.

[BY A. P. NIGHT WIRE TO THE

NEW YORK, May 5.—G Sipp left the State voluntar hence there was no conspiracy his testimony from reaching of the grand jury. This was made today to the jur four former police insp Thompson, Hussey, Murti Sweeney—by George Gordon in his summing up for Sween four are charged with plotting struct justice through bribing the court's jurisdiction.

Three reasons were set counsel as to why Sipp absen self. He wanted to escape witness against Thomas W. captain who pleaded guilty charges; he wanted to avoid tion himself, since he had c to paying tribute for protec his resort, and he required a tion and went away in search ical treatment.

Tomorrow counsel for T and Murtha will make th dresses, and Dist.-Atty. Whit ham up for the prosecution. probably will reach the jury tow night.

MAY FORM NEW COUNTY

Land Owners of Stockton Movement to Take in Delta of Sacramento.

[BY DIRECT WIRE TO THE T

STOCKTON, May 5.—[Exclusive Dispatch.] Plans are being lated for the formation of county in the delta regions Sacramento, Contra Costa and S quin counties. Wealthy land ers behind the movement a a widespread interests. D probably be the name of county if present plans mat According to the plans b named the general outline of posed county would be the southwest corner of Sacramento Co. all west of the San Joaqu in San Joaquin, and the north ner of Contra Costa county, the boundaries of the new co San Joaquin River on the n Sacramento River on the n and the south line is generally out as along the old river t court.

MAY PASS PANAMA BILL

Arizona to Reconsider A Declining to Be Represente Francisco Fair.

[BY A. P. NIGHT WIRE TO THE

PHOENIX (Ariz.) May 5.—[Exclusive Dispatch.] Steps will be made Thursday by the fert to reconsider the vote on the tions appropriation bill, wh defeated 8 to 11 in the Senat Senator Hughes of Tucson his attitude toward the bill after the Tucson Chamber source had passed a resolution ing the bill, and Senator Lovin have county offered to vote f the San Francisco appro has increased from $50,000 $90.

HOLD ACCUSED POLICE

CHICAGO, May 5.—Four of a bandit gang, who char lieutenant William Ohm with picked out desirable places loot for them to rob, pleade to charges of robbery today suspended penitentiary sentences is being held in jail pending a charge of being a leader gang and receiving a share proceeds of all robberies.

YOU'RE BOUND TO YOUR

DENVER, May 5.—The Supreme Court today held tha who certifies to the value of son's parcel is limited to th in collecting damages if the fuse. The suit was that of J pal against the United States Company.

ELECTION

Come to The New Scre

The Times will bulletin night in front of the N Up-to-the-minute precinct in Los Ange opposite The Times Bu The Times will als call.

Decision.

HUERTA SHOWS HIS IRON HAND.

Troops Charge Mob Forming in Streets of Capital.

Train-Guns on Crowd Which Quickly Disperses.

Provisional President Ready for Any Emergency.

[BY DIRECT WIRE TO THE TIMES.]

MEXICO CITY, May 5.—[Exclusive Dispatch.] President Huerta today demonstrated his ability to rule affairs in the capital with an iron hand, by quickly dispersing a crowd that, for a time, threatened to start a serious uprising during a noon-day military parade through the streets. Mounted soldiers charged the mob and a dozen or more suffered broken heads and other injuries.

Six field guns were immediately trained upon the crowd, and gatlings were placed, in remarkably quick time, at the head of all streets leading from the palace. This show of vigilance and strength awed the crowd and in a short time it had dispersed. Whether those who caused the trouble were friends of Gen. Felix Diaz, or had simply become overjoyed through the laxity of the laws governing the opening of saloons the next week, was not known.

Gen. Diaz, however, denied any knowledge of the affair. Huerta, it is said, has 10,000 well-armed soldiers within the city, and is ready for any emergency that may arise, day or night.

TO SAVE INSPECTORS.

Lawyers for Accused New York Police Officials Say Witness Left Voluntarily.

[BY A. P. NIGHT WIRE TO THE TIMES.]

NEW YORK, May 5.—George A. Ryan left the State voluntarily, and that there was no conspiracy to keep his testimony from reaching the ears of the grand jury. This statement was made today to the jury trying the former police inspectors—Dalton, Hussey, Murtha and Rattray—by George Gordon Battle, who is summing up for Sweeney. The men are charged with plotting to obstruct justice through bribing Sipp to leave the court's jurisdiction.

Three reasons were set forth by Battle as to why Sipp absented himself. He wanted to escape being a witness against Thomas W. Walsh, a gambler who pleaded guilty to graft charges; he wanted to avoid prosecution himself, since he had confessed having tribute for protection for the latter, and he required an operation and went away in search of medical treatment.

Attorney Battle counsel for Thompson and Bertha will make their addresses, and Dist.-Atty. Whitman will sum up for the prosecution. The case probably will reach the jury tomorrow night.

TO FORM NEW COUNTY.

Land Owners of Stockton Behind Movement to Take in Delta Regions of Sacramento.

[BY DIRECT WIRE TO THE TIMES.]

STOCKTON, May 5.—[Exclusive Dispatch.] Plans are being formulated for the formation of a new county in the delta regions of Sacramento, Contra Costa and San Joaquin counties. Wealthy land owners are behind the movement and there is widespread interest. Delta will probably be the name of the new county if present plans materialize.

According to the plans being discussed the general outline of the proposed county would be the present southwest corner of Sacramento county, all west of the San Joaquin River to the San Joaquin, and the northeast corner of Contra Costa county, making the boundaries of the new county the San Joaquin River on the east, the Sacramento River on the northwest and the south line is generally mapped out as along the old river to Clifton court.

TO PASS PANAMA BILL.

Plans to Reconsider Action in Refusing to Be Represented at San Francisco Fair.

[BY A. P. NIGHT WIRE TO THE TIMES.]

PHOENIX (Ariz.) May 5.—An effort will be made Thursday morning to reconsider the vote on the exposition appropriation bill, which was killed 6 to 11 in the Senate today. Senator Hughes of Tucson changed his attitude toward the bill tonight and the Tucson Chamber of Commerce had passed a resolution favoring the bill, and Senator Lovin of Mohave county offered to vote favorably on the San Francisco appropriation if increased from $50,000 to $75,000.

HELD ACCUSED POLICEMAN.

CHICAGO, May 5.—Four members of a bandit gang, who charged Policeman William Ohm with having sent out desirable places on his beat for them to rob, pleaded guilty to charges of robbery today and received penitentiary sentences. Ohm was held in jail pending trial on charges of being a leader of the gang and receiving a share of the loot of all robberies.

TURNED ROUND TO YOUR WORD.

DENVER, May 5.—The Colorado Supreme Court today held that a man who refuses to the value of an express parcel is limited to that value in damages if the parcel is lost. The suit was that of Jacob Appel against the United States Express Company.

ELECTION RETURNS TONIGHT.

Come to The New "Times" Building and Watch the Screen This Evening.

The Times will bulletin Primary Election returns on Tuesday night in front of the New Times Building.

Up-to-the-minute returns will be received from every precinct in Los Angeles, and thrown upon a large screen outside The Times Building.

The Times will also give returns by telephone to all who call.

Big Lobby On Hand.

(Continued from First Page.)

will form a substantial groundwork on which to organize for the next political campaign.

WILSON'S VIEW.

Strangely enough, President Wilson shares the view that the longer the delay in passing the tariff bill, the greater the manifestation in favor of the Democratic measure, as put up to the Senate.

On the other are those Republicans who claim the country does not want it, but who, off and on, have wished that the country might have a "dose of it," so as to give them (the Republicans) another lease of power.

With a shrewd lobby on the ground and mixing in, it ought to be a fine race between the kinds of sentiment between the President and the Republicans, respectively, to see in process of development.

There is no coherency of purpose as yet in connection with the Republican programme. As likely as not there will be none, action being determined by each individual Senator for himself. But there is a reason for the comparatively sudden change in many quarters respecting the original policy of not impeding the work of the Democrats; and the "wave of public sentiment" theory above alluded to does not explain it in all its fine points.

The deep-seated fact is that certain Republican Senators will have to make campaigns for direct re-election a year or two hence and those who hail from strong-protection territory are getting afraid they will have to share some of the responsibility for the tariff act with the Democrats. As a general proposition it is well enough to say that the Democrats being in control of the government, ought to bear all the consequences of legislation, but that argument is not likely to help some particular individuals among the Republican members of the Senate, whose constitutents will want to know how hard they tried to prevent certain things from staying in the bill and whether they could not have succeeded in amending the measure if they had gone about it earnestly instead of sitting back and letting the Democrats "shoulder the blame." Mr. Man, who owns some factory or controls some industry, where the tariff means heaps of dollars in his pocket, is not so liable to take the broad view in favor of letting the Democrats sentence themselves to retirement, to the temporary embarrassment of his own interests, at least, as he is to cast reproach on those who were indifferent in protecting his particular interest.

It is with this understanding that certain Republicans now want to impose all the obstacles possible to the passage of the tariff bill in the Senate—to postpone the critical vote to the farthest limit—so that after it is over they can consistently argue that hey did all that lay in their power. All the delay possible will be obtained through demands for hearings just after the bill reaches the Senate. After that, or when the bill is reported back by the Finance Committee, all possible time will be consumed in speech-making. Some Republicans will not be for extended oratory, but there will be enough of the other kind to do some business.

In making amendments the Democrats as a body are likely to stand by the Finance Committee, so that the chances still are nearly as strong as ever—granting that the President does not lose his grip—against the emasculation of the measure in important particulars through a Republican alliance. The Down East Republicans also, so far as known, will stick to their policy of not helping the western Democrats get rid of the free wool feature which the big leaders have forced upon them. And the other Senators will be able to point to the fact that they did their eternal best for the protection cause.

A LA FOLLETTE BILL.

The most interesting lone figure in the whole Senate fight will be La Follette of Wisconsin. He is preparing his own bill, as he cares not whether any other Senator on the Republican side joins him. The Wisconsin Senator is determined above all else to "go on record." He is playing his own game—not that of anyone else. If he sees opportunity to effect a compromise that would gain his cause some credit he would embrace it; but this opportunity is not so probable as in the case of the pop-gun bills that were before Congress a year ago. Senator La Follette alone and unaided, or with such controversy as he raises, is good for a considerable consumption of time.

Taking all elements of the situation into consideration—the close Democratic margin of safety, the Republican plans of delay and opposition, the lobby, and what not—the successful outcome of the struggle from the Democratic standpoint surely will establish President Wilson as the champion charioteer or driver of wild horses in the hall of fame. Will his luck stick? Can he win the fight? There is just enough doubt, as stated in the beginning, to make the show thrilling from now until the curtain falls.

THOUSANDS COMPLAIN OF TARIFF REVISION.

[BY DIRECT WIRE TO THE TIMES.]

WASHINGTON BUREAU OF THE TIMES, May 5.—[Exclusive Dispatch.] Representative Hayes today filed with the clerk of the House a petition signed by thousands of Californians in his district protesting against free sugar. The petition weighed more than five pounds and was fifty feet long.

Other California Representatives have received hundreds of letters protesting against free sugar. The protests are from sugar beet producers, laborers and merchants. Hayes declared the protest was only a drop in the bucket of the dissatisfaction existing in California over the Underwood bill.

"I am sure the people of California would be glad of an opportunity to undo the damage they brought upon themselves by voting the Democratic ticket last November," he said. "There is no doubt they will repudiate the Democratic party in the next election."

Sensational.

MERRIAM FAILS TO NOTICE CHILD.

Army Officer's Divorce Suit Opens in San Francisco.

Says His Sole Object Was to Win Daughter's Custody.

Woman Weeps When Lawyer Presses Her Closely.

[BY DIRECT WIRE TO THE TIMES.]

SAN FRANCISCO BUREAU OF THE TIMES, May 5.—[Exclusive Dispatch.] The sensational divorce case of Capt. Henry C. Merriam of the United States army against Bessie C. Merriam was called in Judge Graham's court this morning. For an hour before the opening of court the 10-year-old daughter of the couple, Charlotte, sat in the courtroom unnoticed by her father, notwithstanding he had not seen the child for two years, and in face of the fact that Capt. Merriam says that the sole object of his suit is the desire to secure absolute custody of the child.

Mrs. Merriam entered the courtroom with her attorneys, Barclay Henley, Judson W. Reeves and John F. Engleke, Prosecuting Attorney of Indianapolis; her mother, Mrs. A. D. Ray, and her daughter, the latter a beautiful child with long blonde curls. Capt. Merriam was accompanied by his attorney, Walter Linforth; his sister, Mrs. Frank Schultz, and his father, Maj. Lewis Merriam.

DECLINES RECONCILIATION.

Judge Graham called the couple to the stand and asked them to become reconciled for the sake of the child. Mrs. Merriam in a shaking voice said she was willing, but her husband stated that such a course would be impossible. He avoided his wife's gaze and never throughout the time she was on the stand did he raise his eyes.

The formal complaint in the case is "exteme cruelty" but the document mentions at length Maj. Clarence Murphy, on the staff of the Governor of Louisiana, with whom it is alleged Mrs. Merriam was unbecomingly friendly while her husband was away with his regiment in Texas in the four months of March, April, May and June in 1911. The misconduct is alleged to have taken place at Jackson Barracks, near New Orleans.

The entire morning session was occupied with the examination of Mrs. Merriam to establish or disprove the verity of the allegations connecting Mrs. Merriam's name with that of Maj. Murphy, and leading up to a quarrel between husband and wife in which the latter attempted to shoot Capt. Merriam, and to a subsequent attempt of Mrs. Merriam to poison herself and her child.

MRS. MERRIAM WEEPS.

On the stand Mrs. Merriam wept with indignation at the inquisition to which she was subjected by Attorney Linforth, and even at these times Capt. Merriam did not unfold his arms from the military posture which he took upon the resuming of his seat after refusing to hear of a reconciliation. His wife's tears moved him only to suggest other questions for Linforth to ask.

At other times she clenched the arms of her chair and bit her lips to keep from weeping. Her tensity at times was such that she seemed on the verge of fainting, but a broadside of inquisition would wring a protest from her and she would throw back her head and take courage.

The testimony revealed about the state of Mrs. Merriam's health in her husband's absence, and the names of army surgeons and other physicians were introduced in an effort to prove that she had submitted to an operation.

In the face of this intimation her lips quivered pitifully, but her indignation at each succeeding question saved her from utter breakdown.

Mrs. Merriam denied that she had ever met Maj. Murphy alone or clandestinely, denied that she had ever been automobiling with him except in the company of the wife of Maj. Kephart, commanding officer of Jackson Barracks, or Mrs. Frank Schultz, sister of Capt. Merriam. She told of the social life of the post, of the dinners, balls, luncheons and receptions incident to army life, and called names from the blue books of Washington, D. C., and New Orleans, but held steadfast to her statement that she was not more friendly with Maj. Murphy than the amenities of army usages admitted. Capt. Merriam's sister, Mrs. Schultz, seems to have been the tale bearer in the premises, for she was the guest of Mrs. Merriam during most of the time Capt. Merriam was in Texas, and it is expected that her testimony will be the plaintiff's trump card. In fact, she has come from Washington for that purpose, and does not hesitate to show her animus for Mrs. Merriam.

Maj. Kephart testified he frequently saw Maj. Murphy at the Merriam home while Capt. Merriam was absent at the front on the Texas border. Sometimes, he says, Maj. Murphy left the Merriam home at 1 o'clock in the morning.

So aggravated was Maj. Murphy's conduct, the commanding officer says, that the sentry was instructed not to allow Maj. Murphy in the grounds, or to permit him to drive through the reservation in his automobile.

Many prominent army men and women are here to testify in the case.

SEQUED TO JOY RIDE.

Business Men of Marysville and Yuba City Accused of Felony in Auto Accident.

[BY DIRECT WIRE TO THE TIMES.]

OROVILLE, May 5. — [Exclusive Dispatch.] A joy ride, in which some of the most prominent men of Marysville and Yuba City were included, terminated in this city tonight when Constable Miller of Gridley swore to a warrant before Justice of the Peace Parks, charging R. W. Martin, a real estate man of Marysville, and County Surveyor Crook of Yuba county with a felony.

The arrest was the result of one of the automobiles of the party crashing into the auto bus owned by Ray Hancock of Gridley, which runs from the Northern Electric Station to Gridley, and the injury of two of its occupants. The men were charged with running into an automobile without stopping or rendering any assistance.

There were three autos in all and about fifteen men in the party. Martin and Crook were the only ones arrested. Martin stated that he was driving the machine at the time of the accident, but that Crook drove the machine into the city. Both men were released. Martin was put under a $2000 bail bond, which was furnished by A. W. Lewis and H. J. Kelley.

Hale's GOOD GOODS
341-343-345 So. BROADWAY
IN THE HEART OF THE SHOPPING DISTRICT.

Matched Baby Sets Greatly Underpriced, Yard **19c**
Matched baby set embroideries on fine Swiss, nainsook or convent cloth. Widths from 1½ to 6 inches. A big range of handsome designs. Every yard fresh and clean. One of the biggest values we have ever offered. Today, 19c yard.

$25 to $32.50 Tailored Suits While Seventy-five Suits Last Today **$13.75**

A small lot of tailored suits in last season's styles. High-class garments made of splendid quality serges, in navy blue and black, and of broadcloth in navy blue and black; some of diagonals in shades of brown and navy blue; a few of novelty mixed effects in navy blue, brown and gray. Coats designed in high waist line and belted effects; trimmed and plain backs; straight and rounded fronts; coats lined with Skinner's satin; neat skirt models. Practical suits that are suitable for street and dress wear. Regular $25.00 to $32.50 values. On sale today for $13.75.

Good Suits $20.00 Values **$9.75**
Broken lines of stylish tailored suits, in sizes from 16 to 40. There are just fifty suits in the lot. Some Norfolks with stitched box pleats and belt; others of fancy stripes and mixtures of tan, brown and gray; also semi-fitted suits, trimmed with fancy braid or made in plain back; collar and lapels trimmed with silks, satin and velvet; serviceable coat linings. A few serge suits in plain, diagonal and fancy weaves in black, navy blue brown, tan and Balkan blue. Suits well worth $20. On special sale today for $9.75.

Serge Dresses $8 and $10 Values . . **$5.00**
Attractive street dresses, made of all-wool serge, in shades of Balkan blue, navy blue, robin's egg blue, wine, black, green and tan; also included are dresses of cream challie with small black dots; with border patterns and trimmed with messaline piping and crush girdle; fichu draped waist; some collars of fancy striped or check silks; three-piece gored skirts. $8.00 to $10.00 dresses. Today, $5.00.

$12 Lace Dresses . . $7.95
New white net and allover lace dresses suitable for street and evening wear. Made over foundation of pink, blue, or all white; neck and sleeve trimmed with plaited net; front of dress trimmed with plaited net and band of messaline and draped with satin rose buds; made with crush girdle. $12.00 dresses for $7.95.

Lingerie Waists **$1**
New lingerie waists of batiste and wash voile, in more than a dozen handsome styles; yokes, vest effects and sailor collar models; some trimmed with embroidery and lace medallions; others trimmed in colors of light blue, lavender and pink. Included are a few fancy black and white and blue and white striped voile waists; all sizes to begin with. $1.50 values. Sale today, $1.00.

Dress Skirts $6 to $8 Values **$3**
We secured two hundred dress skirts for a fraction of their real worth. Made of extra good quality mixtures in striped and diagonal weaves. Trimmed styles with set-in pleats.

Introductory Sale OF THE GREAT **New Nemo Corset**
LASTI-CURVE BACK SELF-REDUCING

Here's something new and very valuable—the greatest Self-Reducing Corset ever sold as low as $3.50.

See those broad gores at the back? They're made of the *newest* Nemo elastic fabric, "Lastikops Cloth," which gives freely when you sit down, but will outwear any corset.

The gores extend below ends of back steels and are *laced all the way down.* You get a beautiful rounded effect; the edge of your corset-skirt can't show through—and you're comfortable. Two models:

No. 322—low bust
No. 324—medium **$3.50**

Improved Self-Reducing front; very long skirt; white coutil; sizes 20 to 36. Great value. Come and see it.

May Manton Patterns . . . 10c

Injudicious.

ANTI-ALIEN LAW CALLED FOOLISH.

J. R. MOTT, Y.M.C.A. LEADER, SAYS IT IS A MISTAKE.

Returns from Trip to Japan and Says Masses There Are in a Tumultuous State and that Retaliation Talk Is Being Heard Everywhere on the Streets.

[BY DIRECT WIRE TO THE TIMES.]

SAN FRANCISCO BUREAU OF THE TIMES, May 5.—[Exclusive Dispatch.] John R. Mott, the noted Y.M.C.A. leader, arrived today from the Orient after seven months' tour of the world, during which remarkable results were obtained in India, China and Japan. Dr. Mott was recently tendered the Ambassadorship to China, but declined. Dr. Mott thinks that the United States would be foolish at this time to forfeit, through anti-alien land legislation, the confidence of the Japanese people.

He said:

"The masses in Japan are in a tumultuous state. When I left Japan radical meetings were being held and retaliation was preached. The visits of such men as Dr. Jordan, Prof. Eliot and Prof. Peabody to the Orient have had a great influence, and it would be foolish to overthrow what they have done in establishing friendly relations."

Don Alfredo Irarrazaval, for the past two years Chilean Minister to Japan, also arrived on his way home. He emphatically voiced the same sentiments. He declared that while the business men of Japan do not take the radical warlike view of the question that is apparent among the masses, yet it is plain that they are both incensed and hurt by the California legislation.

SEVEN SAILORS DROWN.

HELIGOLAND (Germany) May 5—Seven sailors were drowned here today by capsizing of a salvage boat, working at the wreck of torpedo boat "S-178" of the German navy, lost with seventy-one lives on March 5, after it had been cut in two by the cruiser Yorck.

Guaranteed to Stop Itching at Once

Eczema, Rash, Tetter, Dandruff, Disappear by Using Remarkable ZEMO.

Buy a 25c Bottle Today and Prove It.

That itching that drives you nearly wild, that keeps you awake in agony all night long, that scalp itching, will vanish instantly by using the new remedy ZEMO. It is guaranteed.

ZEMO will surprise you as it has thousands of others by its results on fiery eczema, sores, rash, tetter, blotches, inflamed or irritated skin, pimples, rawness after shaving, all skin afflictions, sores, blotches, and itching scalp. It cures dandruff completely, since dandruff is nothing but eczema of the scalp.

"2 a. m. Not a Wink of Sleep Yet. If I Only Had ZEMO for that Terrible Itching"

ZEMO is wonderfully refreshing to the skin. It is a clean, antiseptic solution, not a paste, cream or ointment. The first application gives blessed relief. ZEMO has been imitated, but positively never equalled.

"It is impossible for me to do justice in recommending ZEMO, because words cannot express its wonderful achievements." R. A. Stierlin, Supt. Electrotype Dept., Sanders Engraving Co., St. Louis, Mo.

Your druggist will sell you a 25c sealed bottle of ZEMO, and will guarantee it, or it will be sent direct on receipt of price by E. W. Rose Medicine Co., St. Louis, Mo.

Sold and guaranteed in Los Angeles by Sun Drug Co.'s four stores.

Steamships.

AMERICAN
Plymouth—Cherbourg—Southampton.
Philadelphia—Queenstown—Liverpool.
ATLANTIC TRANSPORT
New York—London Direct.
RED STAR
London, Paris via Dover—Antwerp.
WHITE STAR
Plymouth—Cherbourg—Southampton.
New York—Queenstown—Liverpool.
Boston—Queenstown—Liverpool.
Boston—Mediterranean—Italy.
CANADIAN SERVICE
Sailings Every Tuesday from Montreal and Quebec by the
Largest Canadian Liners
Including the
LAURENTIC TEUTONIC
MEGANTIC CANADA
Send for folders of the Short Land-Locked St. Lawrence Route to Europe.
Secure Reservations and Tickets Through Our Los Angeles Agents.
PACIFIC COAST AGENCY,
319 Geary St., San Francisco,
Opposite St. Francis Hotel.

TO EUROPE Via the St. Lawrence
Montreal to Bristol (3 Hrs. to London)
aboard one of the new palatial triple-turbine steamships Royal Edward and Royal George. 6½ delightful days down the St. Lawrence. 5½ days at sea—a fast, restful and picturesque voyage.
HALVOR JACOBSEN & CO.
Pass. Dept. Agts. (Canadian Northern Steamships Ltd.)
320 Market St.
San Francisco, Cal.

ANCHOR LINE
New Twin-Screw Steamships
"Cameronia," "California," "Caledonia" and "Columbia."
Sailing from New York every Saturday.
Glasgow Via Moville Londonderry
For Book of Tours, Rates, etc., apply to A. H. ABBOTT, G. A., 578 Market St., San Francisco, or any local agent in Los Angeles.

AUSTRALIA AND NEW ZEALAND
SYDNEY via TAHITI and WELLINGTON.
S. S. MOANA (16,000 tons) sails April 5.
S.S. AORANGI (9000 tons) sails April 26.
S.S. TAHITI (12,000 tons) sails May 24.
and every 28 days thereafter.
UNION S.S. CO. OF N. Z., LTD.
Gen'l. Office, 679 Market St., San Francisco.
Or all Local Agents.

BRAZIL
LAMPORT & HOLT LINE
And All Argentine Ports.
Large, New and Fast Passenger Steamers From New York every alternate Saturday.
17 DAYS TO RIO JANEIRO.
25 DAYS TO BUENOS AYRES.
For rates, etc., apply local ticket Agents, or HUSK & DANIELS, General Agents, 201 Produce Exchange, New York.

HOLLAND AMERICA LINE
PARIS—LONDON—ROTTERDAM.
Twin-Screw Sailings, Tuesday, 10 a.m.
*Ryndam, May 20; *Potsdam, June 3.
†Rotterdam, May 27; †New Amsterdam, June 10. *Via Boulogne. †Plymouth and Boulogne. Hugh R. Rice Co., with Security Trust and Savings Bank; Thos. Cook & Son, 518 South Spring St.; German-American Savings Bank Steamship Department.

SYDNEY SHORT LINE—San Francisco to Australia, 19 days via Honolulu and Samoa, the attractive and pleasant route, winter or summer. Splendid 10,000 ton steamers (classed by British Lloyds 100 A1).
$110 Honolulu—12-days round trip—Tuesday $200.
$225—GRAND TOUR SOUTH SEAS—$225
Honolulu, Samoa, Australia, New Zealand, Tahiti, etc.
$600 1st Class Round the World; 2nd Class $383
Visiting 5 continents and world's great cities (stop-overs)
Honolulu—Sailings May 6, 20; June 3, 17, etc.
Sydney every 28 days, May 6, June 3, July 1.
Send for folder. Oceanic S. S. Co., 673 Market St., San Francisco, or A. M. Culver, 334 S. Spring St., Los Angeles.

SCANDINAVIAN AMERICAN
Frederik VIII, 12,000 Tons, Now Building.
DIRECT TO
NORWAY C. F. Tietgen, May 13
SWEDEN United States, May 22
DENMARK Hellig Olav . . . . June 5
Oscar II. . . . . June 19
First-Class $77.50 up. Second-Class $62.50.
Halvor Jacobsen & Co., 250 Market Street, San Francisco, or local agents.
Great Reduction in First-Class Rates.

$457.55 Around the World
$190 Europe and return. $110 Honolulu and return. $165 Japan and return. $50 Alaska Cruises. $135 Tahiti and return.
CITIZENS' TRUST AND SAVINGS BANK,
D. F. Robertson, Mgr. Steamship Dept., 208 to 210 South Broadway, Los Angeles.

Oakland 1913 Models

OAKLAND cars have won their place by proof of service—by giving the satisfaction demanded of a carefully made machine. That's all—and that's the only reason for the OAKLAND'S success. It's based on performance—it's been real.

Hawley, King & Co.
Agents for OAKLAND Motor Cars, Nos. 1027-33 South Olive Street. Home 60361; Bdwy. 1823.

Model "42"—4-Passenger Touring Car

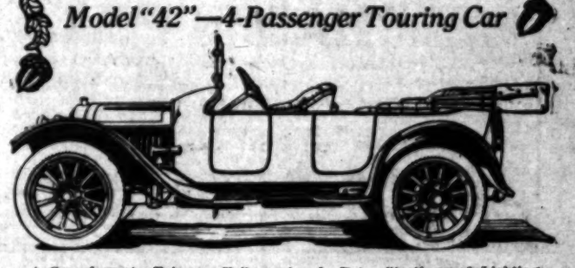

A Car of great efficiency. Fully equipped. Delco Starting and Lighting System. $1955.00 f.o.b. Los Angeles.

THE YELLOWSTONE PARK ROUTE

EAST AND BACK —AT— REDUCED RATES
on various dates commencing May 17th
Good three months for return.
Chicago, $72.50; New York, $108.50.
Boston, $110.50; St. Louis, $70.00.
Omaha, $60.00; Denver, $55.00.
SALT LAKE CITY $40.00
and many other points at similar reductions. Good on all trains and for return via a different route if desired. Full particulars at all ticket offices.
SALT LAKE ROUTE
LOS ANGELES OFFICES,
601 So. Spring St. and First St. Station.

"29 Years of Integrity" MULLEN & BOHEN CLOTHING CO. BROADWAY at SIXTH

$20.00 DOWN, $20.00 MONTHLY. CLASSY BUNGALOWS
$2000 UP. On five-cent car service.
AMERICAN HOME BUILDERS,
609-614 Van Nuys Bldg., Cor. Seventh and Spring Streets.

U.S. Torpedo Boats opposite our DEEP WATER FRONTAGE

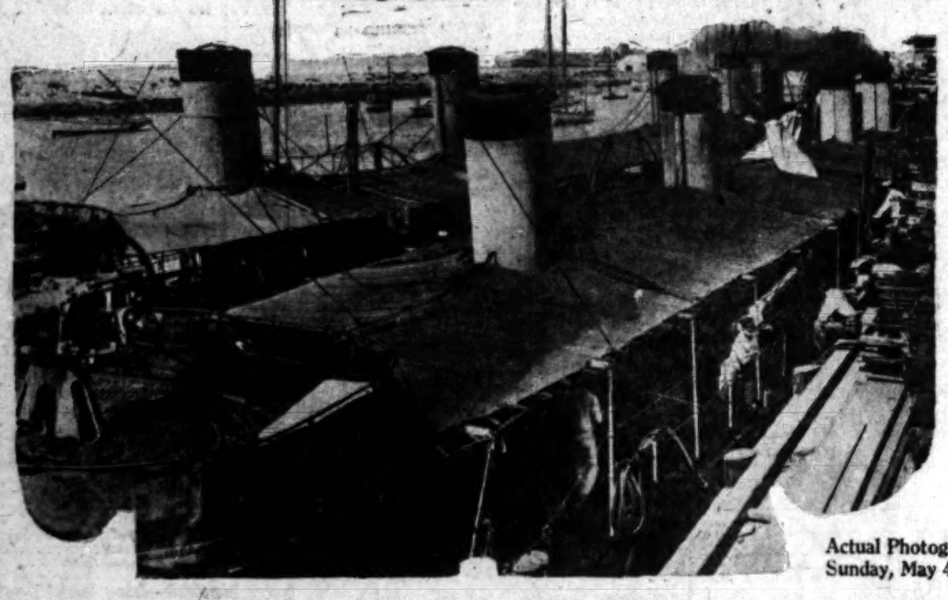

Actual Photograph. Taken Sunday, May 4th

We offer absolutely the *only piece of deep water frontage* available at the harbor—and offer it at comparatively low prices. All other actual water front property is either owned by the Government, the city and big corporations—or implicated in the tideland suits.

A harbor is a harbor by reason of its water and its rail—naturally, then, the only REAL HARBOR PROPERTY is that property ON or VERY NEAR developed deep water frontage—where the big ships will dock.

This deep-water frontage will be the very pulsating heart of harbor activities. It is a self-evident fact that the opening of the canal will produce an electrical effect on harbor values. When the first ship comes in, the dream of a century will be realized. Intense activity must follow—prices will soar—and the public will sit up and rub its eyes.

This property is now within the reach of the small investor as well as the large. In a short time—a few months—its value may double or treble.

You are offered an opportunity to buy in the set path of climbing values.

—harbor excursion 25c

Thursday at 10 A.M.—in special parlor cars

This excursion includes a grand 20-mile ocean voyage—a fascinating lecture on the Panama Canal by Professor Adams, recently returned from Panama—also free luncheon—in fact, this trip is easily worth $2.00. Secure your tickets at once. Offices open Wednesday evening until nine o'clock.

F. P. NEWPORT—C. O. MIDDLETON,
Syndicate, Owners.

F. P. NEWPORT COMPANY
Exclusive Selling Agents,
204-209 CENTRAL BLDG., SIXTH AND MAIN STS.
Phones: Home 60175. Main 4792.

Do As Others Do, Take

this time-tested—world proved—home remedy which suits and benefits most people. Tried for three generations, the best corrective and preventive of the numerous ailments caused by defective or irregular action of the organs of digestion and elimination has been proved to be

BEECHAM'S PILLS

(The Largest Sale of Any Medicine in the World)

If you have not tried this matchless family medicine, you do not know what it means to have better digestion, sounder sleep, brighter eyes, clearer complexion, which come after Beecham's Pills have cleared the system of impurities. Try them now—and *know*. Always of the same excellence—in all climates; in every season—Beecham's Pills are

The Tried, Trusted Remedy

Sold Everywhere. In boxes, 10c., 25c.
Directions with every box are very valuable, especially to women.

just $12 round trip via Santa Fe

San Francisco

Oakland, Berkeley, Stockton

May 10-11
Good for return until May 24

The **Saint:** Will take you through quickly, and on the way you will enjoy a perfect service. Leaves here daily 5:15 p.m.

Make your reservations early

Phone Santa Fe City office at 334 So. Spring St. any time day or night for information Phones: Main 738. 60517.

Santa Fe

Excursion Fares to the East

ROUND TRIP RATES TO

CHICAGO	COUNCIL BLUFFS	LEAVENWORTH
ST. PAUL	KANSAS CITY	WASHINGTON
ST. LOUIS	ATCHISON	PHILADELPHIA
MINNEAPOLIS	ST. JOSEPH	NEW YORK
OMAHA		BOSTON

Going Transit Limit 15 days. Final Return Limit 90 days not to exceed October 31st. LIBERAL STOPOVERS

DATES OF SALE:
MAY 17-18-19-20-21-28-29-30-31.
JUNE 1-2-3-4-5-8-9-10-11-13-14-15-16-17-22-23-24-30-31.
JULY 1-2-3-4-5-8-9-10-11-15-16-17-22-24-30-31.
AUGUST 1-2-7-8-9-10-13-14-20-21-22-26-27-28.
SEPTEMBER 2-3-4-5-8-9-10-11.

Commencing May 6th and continuing through the summer, special rates and dates to other Eastern points.

Burlington Through Service via Salt Lake and Scenic Colorado

SALT LAKE ROUTE BURLINGTON
To Omaha and Chicago. Through tourist sleeping cars every day; personally conducted Tuesdays and Saturdays; six hours' stopover in Denver. Standard sleepers to Salt Lake and from Salt Lake through to Chicago.
To Kansas City and St. Louis. Through tourist sleeping car service every day via Denver and Lincoln.

SOUTHERN PACIFIC BURLINGTON
To Omaha and Chicago. Through tourist sleeping cars Mondays, Wednesdays and Saturdays via Coast Line, all personally conducted; nine hours stop in San Francisco and six hours' stop in Denver.
To Kansas City and St. Louis. Through tourist sleeping car every Tuesday, personally conducted. Tourist sleeping car service via Denver and Lincoln every day.
To Detroit, Buffalo and Boston. Through tourist sleeping car service, personally conducted, every Wednesday.

GREAT NORTHERN NORTHERN PACIFIC BURLINGTON
Shasta Route or steamship service to Portland, Seattle, in connection with four daily through trains from the Northwest to Chicago, St. Louis, Kansas City, Omaha.

Burlington Route

5 HIGHEST CLASS THROUGH TRAINS DAILY DENVER TO THE EAST. 40 BURLINGTON TRAINS DAILY BETWEEN THE GREAT CITIES OF THE MIDDLE WEST. In planning your journey east, be sure to obtain from the nearest agent, or the undersigned, copies of the Burlington Red Folder and "Overland Excursions." Let me help you.

W. W. ELLIOTT, General Agent,
636 South Spring St., Los Angeles, Cal.

Dr. COLEGROVE, Dentist

452½ S. Broadway, Corner 5th. Over the Bank.

Low Rates East

And return. Good on electric lighted LOS ANGELES LIMITED and OVERLAND LIMITED TRAINS. For full information apply C. A. Thurston, G. A., C. & N. W. Ry., 605 So. Spring, Los Angeles.

The Great War.

PEACE DEPENDS ON THE PASHAS.

May Decide Not to Withdraw Armies from Albania.

London Pleased at Decision of King Nicholas.

Ambassadors Will Discuss the Future of Scutari.

[BY CABLE AND A. P. TO THE TIMES.]

LONDON, May 5.—King Nicholas of Montenegro having placed the future of Scutari in the hands of the European powers, the settlement of the Albanian trouble now depends upon whether Essad Pasha and Djavid Pasha will obey the orders sent by the Sublime Porte to withdraw their armies to the Turkish empire. It is believed that as Montenegro has abandoned Scutari, Essad Pasha will recognize the futility of his aspirations to the kingship of Albania, in the face of the threatened Austro-Italian expedition to expel him.

SITUATION IS SAVED.

One of the Ambassadors, at the close of the ambassadorial conference at London today, said:

"The situation is saved and the crisis is past. The reported Austro-Italian action in Albania has no point now."

Another meeting of the Ambassadors will be held on Thursday, when arrangements with regard to the future of Scutari and Albania will be discussed.

At the close of the Ambassadors' conference in London today an official communication was issued, reading as follows:

"The fact that the King of Montenegro has placed the fate of Scutari in the hands of the powers is a matter of great satisfaction. The governments of the powers will now consider what arrangements shall be made in the immediate future, in regard to the town.

"The Ambassadors will meet again on Thursday."

NICHOLAS'S TELEGRAM.

King Nicholas of Montenegro in his telegram to Sir Edward Grey announcing his decision says of Austria's threats of coercion:

"My dignity and that of my people do not allow me to submit to isolated orders. I therefore place the destiny of Scutari in the hands of the great powers."

TROOPS ON THE GO.

Expedition Being Prepared by Austria and Italy Is Said to Be Destined for Albania.

[BY CABLE AND DIRECT WIRE TO THE TIMES.]

VIENNA, May 5.—[Special Dispatch.] Far from diminishing the war fever, the abandonment of his previous stubborn attitude by King Nicholas of Montenegro has fanned to a dangerous point the militant spirit of the war party. Inspired statements emanating from the pro-military press now focus attention upon the chaos in Albania and point to the previous official pronouncements that the expedition being prepared by Austro-Hungary and Italy were intended for Albania and not for Montenegro.

In the frontier provinces of the dual monarchy there is great unrest. Troops are being thrown into Croatia, Dalmatia, Bosnia and Herzegovina as fast as they can be moved. It is admitted here that a southern revolution has been expected for several months. Orders have been given to enforce the measures of martial law approved by the joint council of ministers.

FINANCIERS WAITING.

ON THE FENCE IN BALKANS.

[BY CABLE AND A. P. TO THE TIMES.]

PARIS, May 5.—[Special Dispatch.] Financial operations have practically ceased here pending the outcome of the Balkan crisis. Shrewd diplomats today expressed the belief that Germany is backing Austria and Italy.

Send It Back

If Served Too Strong

Tell the waiter to put
Only a level teaspoonful
Of Instant Postum
In the cup of hot water.
That makes it right.
. . . . . .
Those in the kitchen
Often get hurried
And stir in a
Heaping spoonful
Which is about double the
Right quantity and makes
It bitter.
Same as a double quantity
Of coffee or tea.
. . . . . .
However, if you
Like it very strong, use
The heaping spoonful.
Be sure and put in plenty
Of cream and it has
A snap and go that
Pleases some palates.
Speak out and tell them
How you want it.

JOYCE BOOSTING HIMSELF.

Former Manager of Globe Milling Company of Los Angeles Is Out After the Collectorship.

[BY FEDERAL (WIRELESS) LINE TO THE TIMES.]

WASHINGTON BUREAU OF THE TIMES, May 5.—[Special Dispatch.] W. H. Joyce, formerly manager of the Globe Milling Company, and also a banker, is here urging his own appointment as Collector of Customs at Los Angeles. His friends started it, and after they had induced him to believe that he would make a good collector he decided to come East and see what the President might think of the idea.

Although the incumbent is likely to retain his office for perhaps a year and a half, there will be a Democrat appointed some time, and Joyce has considerable support. He was a schoolmate of Postmaster-General Burleson, is an intimate friend of Franklin K. Lane, the Secretary of the Interior, and has other friends in Congress. He called on Congressman Stephens today and he has appointments to see his Cabinet friends and the President. Mrs. Joyce started East with her husband, but turned back at Dallas on receipt of a telegram saying that one of the children had the measles. Joyce has had word since that the family are all well. There has been a number of other Californians here recently, among them A. R. Dillon and L. M. Edwards, both lawyers of Los Angeles.

Dr. Francis M. Pottenger of Los Angeles, one of the vice-presidents of the American Therapeutic Society, is here attending the fourteenth annual meeting of that body.

LOST SON TURNS UP.

Frank Slater, Jr., of Los Angeles Sees Father in Tacoma After Nineteen Years.

[BY DIRECT WIRE TO THE TIMES.]

TACOMA (Wash.) May 5.—[Exclusive Dispatch.] Missing nineteen years and reported to have been killed in the Boer War, Frank Slater, Jr., of Los Angeles returned to Puyallup yesterday and surprised his aged father. He never went to South Africa, but reports were generally accepted, as he never wrote home.

Slater, Jr., having become a student of psychology in his wanderings through strange countries in search of precious metals, says a strange impulse that came upon him suddenly last week in Los Angeles prompted him to return to the home of his childhood even though he believed his father dead.

"I had no assurance that father was still living," said the tall sunbronzed man, "but it seemed as if a voice told me to come back at once."

Almost a score of years spent in roving about the southwestern part of the United States, Mexico and Central America had wrought a change in young Slater's face, which for a few moments defied the father, but the faint echoes of a boy's voice came to Slater's almost-useless ears telling him his long virgil had been rewarded and his daily prayers of nineteen years answered. At a store Slater, Jr., learned where his father lived, being recognized by Martin Pihl, the proprietor. They had been playmates twenty-five years ago. The son accosted his father in the street unknown. Soon the old man recognized his voice.

"Is this Frank?" he asked, eagerly.

Tears of joy rolled down his cheeks. Making his home at Los Angeles, Frank Slater did not come farther than San Francisco in nineteen years.

PURE ELECTION AT RENO.

Vote for Mayor Today and Candidates Can't Treat or Roast Their Opponents.

[BY DIRECT WIRE TO THE TIMES.]

RENO, May 5.—[Exclusive Dispatch.] The municipal election will take place tomorrow and it is predicted that there will be a large vote cast, as there is considerable controversy over the candidates for Mayor and for Councilmen from the Sixth and First wards.

There are four Mayoralty candidates in the field—Frank J. Byington, Fred J. Shair, Jerry Correcco and J. W. Farrington, the Socialist candidate. This will be the first election held under the new purity-election law. This law is very strict and not only prevents candidates from treating, but prevents them from defaming their opponents, and on election day prohibits the use of automobiles and other vehicles to carry voters to polls.

SO HER BOY MUST DIE.

A Feeble Old Woman Admits She Committed Perjury to Save Her Son from the Chair.

[BY A. P. NIGHT WIRE TO THE TIMES.]

NEW YORK, May 5.—"Happy Jack" Mulraney must die for the murder of "Paddy the Priest." His application for a new trial was denied today by Judge Rosalsky, who has been taking testimony to determine whether Mulraney could make good his claim that he was the victim of the underworld's code which bans "squealing on a pal."

"Happy Jack," who was granted a sixty-day reprieve by Gov. Sulzer, changed his story time after time, and finally said he had been lying and he was ready to take his "medicine." He relied largely on his aged mother to establish an alibi. She swore he was at home in bed, helplessly drunk on the night of the murder.

Today the feeble old woman broke down and admitted to the District Attorney that this story was untrue. She perjured herself she said, to save her boy.

Mulraney will be executed the week of May 18.

ON THEIR KNEES NOW.

Long-skirted Anarchists of the British Isles Are Begging Now for Something Soft.

[BY CABLE AND A. P. TO THE TIMES.]

LONDON, May 5.—[Special Dispatch.] As an offset to the campaign of lawlessness of the "wild women," the non-militant British suffragettes urge upon both political parties, the desirability of appointing a royal commission to hear testimony in the principal cities of the British Isles as to the capacity of women to bear civic responsibilities. There is just a chance that the members of the Cabinet who favor giving the vote to women "in limited quantities" will clutch at this opportunity.

Exercised.

MACCOWAN CA... ARREST A PLOT

Bull Moose Lobbyist ... Bakersfield Charge.

Denounced for Activity ... Floor of Assembly.

Has Been Busy Pushing ... Schemes of Governor.

[BY DIRECT WIRE TO THE TIMES.]

SACRAMENTO, May 5.—[Special Dispatch.] Bartley MacCowan, a ... Moose lobbyist from Bakersfield, ... much exercised over his arrest ... felony charge from Bakersfield. ... Bull Moose friends rush into print ... declare that it is all a deep, dark, ... testable, political plot.

MacCowan, who is chairman of the Kern county Republican (Bull Moose) Committee, has been one of the most pestiferous of the many lobbyists ... this session of the Legislature. He is interested in the scheme to ... the decision of the State Railroad Commission in the Tejon Power case, he has been lobbying for an additional judge—to be appointed by Hiram Johnson—from Kern ... and meddling in other affairs. Recently Assemblyman William Rutherson (Democrat) of Bakersfield denounced him on the floor of the Assembly and introduced a resolution to have him thrown out and kept out. ... Cowan's Bull Moose friends saved him from this disgrace, however.

ARRESTED SATURDAY.

MacCowan was arrested on the floor of the Assembly chamber late ... day night, following the receipt of a telegram from Bakersfield, calling for his arrest on a charge of ... MacCowan and several of his friends came near creating a scene by refusing to recognize the authority of the county Sheriff Schwalenberg, who ... the telegram.

Sheriff Thomas A. Baker of Bakersfield stated by telephone that the charges against MacCowan, ... the sale of land, W. M. Minor ... the complainant. He said that it was alleged in the complaint that MacCowan made an affidavit that he was the sole owner of a piece of land when that this statement was false.

MACCOWAN RELEASED.

After MacCowan had been ... the County Jail several hours, during Senator Larkins, Chief Clerk Mallory of the Assembly, and Frank Griffin, secretary to Gov. ... gathered in the office of Sheriff Ahern. After a long discussion with Superior Judge Hughes was called to the office. After inspecting the telegram on which the arrest was made, Judge Hughes ruled that the message was "insufficient" to authorize arrest, and informed Sheriff Ahern that he was liable to charges of false imprisonment. Under these conditions ... Cowan was released. The warrant was received by mail Sunday, however, and MacCowan surrendered to the Sheriff. He was again released upon receipt of information from Bakersfield that bonds had been filed there.

POLICE WOULDN'T LET THEM.

Mrs. Catt Says American Suffragettes Will Not Adopt the Methods of English Sisters.

[BY CABLE AND A. P. TO THE TIMES.]

LONDON, May 5.—There is little likelihood that American militants will adopt the militant methods of ... Mrs. O. H. P. Belmont threatens to introduce on her return to New York. This was the opinion given by Mrs. Carrie Chapman Catt, president of the International League of Women Suffragists, at the reception in her honor today under the auspices of the Women's Freedom League.

Mrs. Catt said she had often been asked since her arrival in London whether American suffragettes were going to undertake a militant campaign. The situation in the United States, she said, was entirely different from that in this country.

"Your movement," she added, "resembles a battle; ours a process of evolution. Yours is picturesque and very tragic; ours is commonplace but sure."

WIRELESS STATION SILENT.

Capt. Warner of Steamship Nome Unable to Raise Post at Ketchikan, Alaska.

[BY A. P. NIGHT WIRE TO THE TIMES.]

SEATTLE (Wash.) May 5.—Capt. Fred Warner of the steamship Nome reports that on his last voyage from Cordova, to Seattle, he was unable to communicate with the wireless station at Ketchikan, Alaska. Officers on other vessels say that although they were in close proximity to the station at Ketchikan, Yukon and City of Seattle, which carry non-union operators, they were unable to get into communication.

The Marconi officials in Seattle continue to deny that a strike is in progress. Assistant Manager R. J. Sawler said today:

"There is no trouble with our men. ... convenience and everything is being ... as satisfactorily as we can wish."

LAUNCH NEW DREADNOUGHT.

The Grosser Kurfuerst, Sister Ship of Koenig, Takes Water at Hamburg for the German Navy.

[BY CABLE AND A. P. TO THE TIMES.]

HAMBURG (Germany) May 5.—The new dreadnought was launched here today to take the place of the old Kurfuerst Friederich Wilhelm, sold to Turkey in 1910. The ship was christened Grosser Kurfuerst by Prince Oskar, a son of the Kaiser. She is a sister ship of the Koenig, launched on March 1, and was designed to displace 27,500 tons. It is intended that she is to be armed with fourteen-inch guns.

ELECTION RETURNS TONIGHT.

Come to The New "Times" Building and Watch the Screen This Evening.

The Times will bulletin Primary Election returns on Tuesday night in front of the New Times Building.

Up-to-the-minute returns will be received from every precinct in Los Angeles, and thrown upon a large screen opposite The Times Building.

The Times will also give returns by telephone to all who call.

Progress at The Times School of Domestic Science

Conducted by Mrs. Bertha Haffner Ginger.

Cooking as a Fine Art.

FOR WOMEN HOMEKEEPERS.

INTERESTING TALK ON A FASCINATING ART.

Free House and Free Lessons Three Days in the Week, on Monday, Wednesdays and Fridays, in Miss Ginger's Kitchen, Second Floor New "Times" Building.

Owing to the very serious illness of Mrs. Haffner-Ginger's mother, who is lying at the point of death at her home in Glendale, there was no lecture yesterday afternoon at The Times Cooking School, and scores of women who came to attend the salad demonstration were disappointed. There will be no more lectures or demonstrations till further notice, but the excursion to the Globe Flour Mills will come off today as announced. All those who intend going should be at The Times office at 10 o'clock sharp this morning. The Globe Flour people have made all preparations to take care of the visitors.

Our Fish Famous.

It is interesting to know, in view of the great interest shown by housewives in the use of Avalon tuna, or "sea chicken," as some one dubbed it, for those delicious sandwiches made by Mrs. Haffner-Ginger at last Friday's famous sandwich demonstration, that there are no less than half a dozen tuna canneries in Southern California—three in San Pedro, one at Long Beach and two in San Diego.

Indeed, the Bureau of Fisheries from the Department of Commerce and Labor in Washington reports as follows concerning this particular brand of fish:

"This bureau would express the opinion that a very desirable addition to the American food products can be made by the canning of California tuna after the method pursued in Italy, and the hope is expressed that this business may be established on a large scale."

That is a strong endorsement coming from such a source and certainly encourages the promotion of a home preparation to take car of th visi- industry in Southern California.

Tuna Invades New England Markets.

With the waters off the New England coast long a far-famed territory for their piscatorial wealth, it is of exceeding interest to know that now the tuna, taken from the Pacific, off the coast of Southern California, are sent to such eastern fishing strongholds as Gloucester, Mass.

A Los Angeles man, C. E. Millspaugh, who visited Boston recently, was interviewed by a Boston paper concerning our California tuna in the course of which he said:

"It is only about five years since tuna became known as capable of providing a new kind of sea food. Of course, noted anglers, including many from Europe, have been on the grounds for years and they know all about the tuna. But as a commercial proposition tuna is comparatively a newcomer.

"There are two distinct species of tuna," he said, "and both are running only in the waters of Southern California. They are caught principally in the vicinity of Catalina Island, between the island and the mainland.

"The blue-fin tuna weighs from fifty to 250 pounds. But the meat of this fish is rather coarse and contains a very high percentage of strong oil. It does not make a palatable dish. The yellow-fin tuna, on the other hand, while very similar in shape and color, is smaller, weighing from fifteen to sixty-five pounds—the average being about thirty pounds—and this is the fish used for the table.

"The part of the yellow-fin tuna which is used lies underneath the top layer of meat and it is a delicious white tenderloin. After it is properly cooked this meat looks and tastes like the white meat of chicken.

"You may imagine what importance is attached to tuna catching at present when I say that there are now six large establishments in the vicinity of the fishing grounds and thousands of persons are employed fishing and preparing tuna. These concerns have their own fishing boats. The city of Avalon is beginning to look upon the tuna industry as one of its chief resources.

"Tuna is put up in cans and while the price is about that of the best grades of salmon yet the fish, I know, is placed in a class all by itself. There is no attempt to make comparison with salmon. It is a unique food article and stands on its own merits.

Tuna Salad Popular.

"In California the tuna is being introduced generally in the best restaurants, not only because it is new, but because people are beginning to value it for what it is. Tuna salads are getting to be popular. The housekeeper can prepare the fish in a dozen different ways.

"I understand that there is virtually an inexhaustible supply. The catch takes place during six months in the year. All the tuna are caught with rod and reel, and it takes heavy tackle, you may know. The most expert fishermen are employed. A rather peculiar way of bringing the tuna to the surface is to string a few fresh sardines on a wire and trail them near the surface. The tuna leaps for the bait and the rest is easy."

Explaining how the fish is prepared and made marketable Mr. Millspaugh said:

"All fish caught during the day are taken to the cannery before 4 o'clock in the afternoon. After a process of cleansing and rinsing in fresh water the tuna are placed in steam cookers and allowed to cook slowly for about four hours. In this way the excess oil is extracted. The fish are then placed on large tables and the dark meat separated from the white. The waste amounts to about 55 per cent. But it is not wasted after all, for it is turned into a by-product that has been found valuable as fertiliser.

"The white meat is now cut into suitable pieces, packed into cans, together with a small amount of salt and a uniform amount of the best quality of salad oil made from a very highly refined, deodorized cotton seed oil blended with pure California olive oil. This blend is considered far superior to a straight oil of either kind.

"After the cans are packed and passed through the capping machines they are put through a cleansing and polishing process. They are then stacked in tiers for sixty days in order to give them the proper tests for 'swells.' Next they are labeled and placed in cases ready for shipment.

"It is certainly interesting to learn, now that tuna is making its appeal as a food article, that at Avalon is located the Avalon Tuna Club, where the tuna trophies are kept that have been contested for by the most expert anglers throughout the world for more than twenty years."

For Information.

Mrs. Haffner - Ginger's office hours in the Times Building are from 9 a.m. to 12 noon. For information about free lectures or the school kitchen courses, 'phone Mrs. Bertha Haffner-Ginger, Main 8200 or Home Phone 10391.

YOUR DOCTOR

doesn't know your stomach as well as you do—he hasn't lived with it as long as you have—but he will tell you that a well cooked cereal eaten every morning for breakfast will strengthen the digestive organs and keep the bowels healthy and active. And if he is wise he will recommend

Shredded Wheat

for this purpose because it is the whole wheat made digestible by steam-cooking, shredding and baking. Make your "meat" Shredded Wheat.

For breakfast heat the Biscuit in the oven a few moments to restore crispness; then pour hot milk over it, adding a little cream; salt or sweeten to suit the taste. It is deliciously nourishing and wholesome for any meal with stewed prunes, baked apples, sliced bananas, preserved peaches, pineapple or other fruits. At your grocer's.

Made only by The Shredded Wheat Company at Niagara Falls, N.Y.

RALPHS GROCERY CO. Incorporated.

SELLS FOR LESS

IMPORTERS OF HORNIMAN'S PURE TEA.

Horniman's was the first house (in 1826) to blend and pack teas in tins. Their tea was the most popular in England. This is the first year they have sold it in the United States. They have not spent five cents in advertising, but have put on the exclusive agency for Southern California on this high-grade tea at very low prices. As always we give the public the benefit of our buying power, which makes for our enormous patronage. Packed in fancy decorated tins, upon which the government is anticipating charging five cents for the duty alone on a one pound tins.

¼ lb. 13 cents. ½ lb. 26 cents. 1 lb. 50 cents.

Discount equal to any 75 cent to $1.00 per pound tea on the market. Money back if you do not agree with us.

CLARK'S EXTRA DRY GRANULATED SUGAR 21 LBS. $1.00.

TWO STORES

216 South Spring Street, Broadway 1146, Home 60281. | Corner Pico St. and Normandie Ave. West 99, Home 60281.

WOMEN OF BRAINS USE LACKO

SAVE WORK AND WORRY. Flies Do Not Kill Babies and Housewives HEAD LIST among "Consumptives." ELIMINATE THIS —25c cans LACKO (FAMOUS ENEMY TO FLIES) make $3.00 worth HYGIENIC Dustless Dusters. Cleanses, Beautifies like LACTO-ETC. Sold Everywhere. "LACKO," 236 SO. MAIN STREET. (Agents Wanted.)

GOLD DUST does more than clean

Gold Dust does more than wash the surface—it digs deep into the pores and hidden particles of dirt and decay. It purifies and makes everything absolutely safe. Neither dirt nor germs can live where Gold Dust has made its appearance.

Gold Dust needs little help from you; it does most of the work alone. It is a vegetable-soap in powdered form, to which are added cleansing and purifying ingredients.

Use Gold Dust for all cleansing purposes. It saves time, saves labor, saves backs and saves dishes.

"THE TWO BEST THINGS do your work"

Smith's

CHOICE FRUITS AND VEGETABLES

STRAWBERRIES—
Fancy Selected Ripe, 10c; 3 for 25c.
Fancy Ripe, 2 for 15c.

LOQUATS—
Selected Ripe, Per lb., 10c.

PEAS—
Sweet Telephones. Per lb., 5c.

ASPARAGUS—
Fancy Green, 10c per lb.; 2 for 25c.

BEANS—
Tender Green String or Wax Beans. Per lb., 15c.

SPINACH—
Clean and tender. Two bunches, 5c. 5 for 10c.

LETTUCE—
Fancy Head. 2 for 5c.

CARROTS, BEETS, TURNIPS (Three Bunches, 10c.

CUCUMBERS—
Fancy Hothouse, 10c and 15c each.

NEW POTATOES—
5c per lb.; 6 lbs. for 25c.

—Prompt and Courteous Service Always—

Walter E. Smith Co.
Spring near Second
Home 60451; Main 8673.

The Original and Best Brand

"BLUE SEA" TUNA

Delicious flavor—all white meat clean, pure—indispensable for salads.

For Sale by all Grocers.

Lux Orientalis.

LIGHT FROM THE EAST ON THE LIVING ISSUES.

[BY FEDERAL (WIRELESS) LINE TO THE TIMES.]

NEW YORK BUREAU OF THE TIMES, May 5.—[Special Dispatch.] Following editorial comments on topics of the hour are printed in eastern newspapers.

WAKING THE SLEEPING DOGS.

HIRAM JOHNSON'S PERVERSITY.

[New York World, May 4:] By playing politics with the Japanese question the Californians appear to have raised an issue that will be more troublesome to them than the ownership by aliens of a few thousand acres of land. What will it profit the Hiram Johnson demagogues if in their efforts to put the Democrats in a hole they set in motion forces that may extend our naturalization law to Mongolians?

The statute now covers "free white persons, natives of Africa and persons of African descent."

The blacks of the dark continent and all their descendants anywhere on earth may become citizens, but Chinese and Japanese are barred.

While some of the lower courts have sustained this interpretation of the law, the question has never yet been passed upon by the Supreme Court. It is to this tribunal that Japan itself now contemplates an appeal.

No matter what the result of such a suit might be, the controversy would hardly end with the court's judgment. After that we should have agitation and legislation and exceedingly troublesome diplomacy. Instead of a little Japanese question we should have a big one.

THE QUEENS OF THE MAY.

SUCCESSFUL FEMALE PAGEANT.

[New York Tribune, May 4:] Opinions may be for or against the granting of votes to women. They can be only to one effect concerning yesterday's suffragist parade: that it was highly creditable to the organizers of it, to those who took part in it and to the city in which it was held. Justice as well as courtesy requires the assumption that it was organized and managed chiefly, if not entirely, by women. That fact certainly attributes to the women in question a highly efficient degree of executive ability. It was no little thing for them to do that with a grace and dignity which commanded the admiration and respect of thoughtful beholders.

SUN YAT SEN'S WARNING.

REPUBLIC IN DANGER.

[Washington Post, May 4:] Sun Yat Sen's protest against the five power loan of $125,000,000 to the Chinese government startlingly reveals the insecurity of the republic as now constituted. The moving spirit in the struggle for a civilised form of government and the first President of the new China, Sun Yat Sen, doubtless comprehends the nature of the purposes to which President Yuan Shi Kai will devote the proceeds of the loan.

Sun's warning conveys the idea that the old feelings of antagonism to foreign influences have been revived in the south, and that the Christian missions are once more in peril, as well as foreigners engaged in all pursuits. Sun has reason to believe, however, that if the five-power loan is cancelled, the government being without money to carry on a war, a compromise may be arranged and a terrible and disastrous conflict averted.

HUERTA'S WANING POWER.

DESIRE FATHER OF PROPHECY.

[Philadelphia Press, May 4:] All signs point to an early downfall of the odious Huerta regime in sorely afflicted Mexico. This bloody-handed tyrant has steadily proved his inability to restore peace and order anywhere outside the capital city.

In the United States Huerta's fall would be generally welcomed. It might not improve conditions, but it certainly would not make them worse. So far as the situation of the harrassed people of Mexico is concerned, conditions could not be worse industrially, politically or socially.

It is an intolerable situation which no man in Mexico seems able to end. It is irksome for us to have to stand by and look on, helpless by any friendly means to end it; and of course the use of force is not to be thought of so long as our own citizens are not molested.

ANOTHER AVIATOR KILLED.

Young Man From Milwaukee Crushed to Death Under Engine of His Aeroplane in Akron.

[BY A. P. NIGHT WIRE TO THE TIMES.]

AKRON (O.) May 5.— Charles Carlson, aged 24 years, of Milwaukee, an aviator, was almost instantly killed today when he was crushed beneath the engine of his aeroplane after falling about 200 feet.

FORMAL OPENING

"North Whittier Heights" Citrus Lands.

Saturday, May 17. Inquire EDWIN G. HART, General Sales Agent, 915-917 Union Oil Bldg., Los Angeles.

Labor.

PRISON YAWNS FOR GOMPERS.

Court Sentences Him to a Thirty-Day Term.

Calls Him Chief Factor in Contempt Case.

Mitchell and Morrison Are Let Off With Fine.

[BY A. P. NIGHT WIRE TO THE TIMES.]

WASHINGTON, May 5.—Contempt of court judgments against, Gompers, John Mitchell and Frank Morrison, union labor leaders, for their violation of a court's injunction in the noted Buck Stove and Range case, were affirmed today by the District Court of Appeals, but the jail sentences imposed were held to have been too severe. The court reduced Gompers's sentence from one year to thirty days and decreed that Mitchell and Morrison merely should be fined $500 each.

The lower court had sentenced Mitchell to nine months, and Morrison to six.

The Supreme Court of the United States undoubtedly will be asked to again review the decision.

Unlike previous decisions in this case which have been unanimously against the labor leaders, the Court of Appeals was divided. Chief Justice Sheppard dissented, held that the whole decision should be reversed; that contempt of a Federal Court was a criminal offense, and that the statute of limitations had run in the case.

Justice Van Orsdel, who concurred in the majority opinion, held that the refusal of Mitchell to assure the lower court of his intention to obey the mandate of inferior courts in the future was important "in establishing the temper and intent of the respondents." With that the dissenting chief justice disagreed, saying in his opinion:

"I am unable to see how the refusal to apologize for an act, the commission of which has been expressly denied, shows a reprehensible intent or temper. On the contrary, it seems to me the natural conduct of a self-respecting man. Having sworn that he neither disobeyed nor intended to disobey the mandate of the court, a confession that he had done so would be a solemn admission of the commission of wilful perjury."

The majority decision said:

"No one can read this record without being convicted that Respondent Gompers has been the chief factor in this contempt; hence a severer punishment is merited in his case than in the cases of the other respondents."

Raise Money for Darrow.

CHICAGO, May 5.—[By A. P. Day Wire.] Officers of the Chicago Federation of Labor today began raising funds for the financial aid of Clarence Darrow, the attorney who defended the McNamara brothers at Los Angeles and who soon will face his third trial for bribery in the California city. Friends declare he is penniless.

Prefer Work to Strike.

NANAIMO (B. C.) May 5.—[By A. P. Day Wire.] Although the vote taken by the miners now on strike here was a small one, it is expected that men will soon be working again. The vote was overwhelmingly in favor of returning.

DROP SALT RIVER PROJECT.

Secretary Lane at Conference of Water Users Decides to Abandon Arizona Plan.

[BY A. P. NIGHT WIRE TO THE TIMES.]

WASHINGTON, May 5.—When the conference of water users on government irrigation projects was resumed today, Secretary Lane decided to drop the Salt River project for the present and began consideration of the Yuma project in Arizona and the Sunnyside project in Washington.

UP TO THE RAILWAYS.

They Must Put Stoves in Their Cars to Prevent Fruit from Freezing Commission Rules.

[BY A. P. NIGHT WIRE TO THE TIMES.]

WASHINGTON, May 5.—The Interstate Commerce Commission held today that where perishable freight moves regularly and in sufficient volume to justify the installation of special equipment in the cars—such as stoves and linings—to prevent the shipments from freezing, the special service should be furnished by the carriers.

THE hour for closing many of the columns in The Times "Liner" ads is 9 o'clock. Subscribers to this busy department often enter commercial and domestic wants which make it necessary to wait for the full publicity. Therefore the "The Last to Classify" column often offers greater bargains and more money-making opportunities than any other section of The Times.

BURKE'S Dry Gin can be had at all stores and bars. Don't be put off with any other. "Burke's Gin" is top excellence.

THE WEATHER BACK EAST.

Showers in Scattered Areas of the Central States — Fair Skies Along Atlantic Coast.

[BY FEDERAL (WIRELESS) LINE TO THE TIMES.]

CHICAGO BUREAU OF THE TIMES, May 5.—[Special Dispatch.] Since Saturday morning showers have occurred in scattered areas over the western and central portions of the country, the most general rains being in the district between the Lower Mississippi Valley and the Rockies. Fair weather has continued in eastern sections.

Cool weather prevails in the Northwest, frost occurring in the morning in the northern Rocky Mountain region and the adjoining sections, while high temperatures still are general over the eastern half of the country. The highest and lowest temperatures were at Yuma, Ariz., and Williston, N. D., with 96 and 28 deg., respectively. Other temperatures:

City—	Max.	Min.
Alpena	76	58
Bismarck	56	30
Cairo	80	68
Cheyenne	56	30
Chicago	72	66
Cincinnati	84	64
Cleveland	86	64
Concordia	64	56
Davenport	84	66
Denver	68	30
Des Moines	60	52
Detroit	82	62
Devil's Lake	50	32
Dodge City	66	52
Dubuque	82	58
Duluth	62	40
Escanaba	60	44
Grand Rapids	74	66
Green Bay	60	54
Helena	48	34
Huron	62	38
Indianapolis	84	64
Kansas City	72	58
Marquette	62	38
Memphis	78	68
Milwaukee	66	60
Omaha	62	52
St. Louis	78	64
St. Paul	62	46
Sault Ste. Marie	66	50
Springfield, Ill.	78	62
Springfield, Mo.	72	50
Wichita	62	58

WILL DISCUSS WEBB BILL.

Wholesale Liquor Dealers to Hold Convention in Louisville, Ky., This Week.

[BY DIRECT WIRE TO THE TIMES.]

LOUISVILLE (Ky.) May 5.—[Exclusive Dispatch.] The eighteenth annual convention of the National Wholesale Liquor Dealers Association will be held at the Seelbach Hotel, Louisville, Ky., May 6-8. Over a thousand delegates from all parts of the country will be present.

Discussion of the Webb Bill, which recently passed Congress over President Taft's veto, and of the Ohio system for licensing, regulating and controlling the liquor traffic, will be the most important public matters taken up. The law is based upon a mandatory constitutional provision, which declares that the liquor business shall be licensed under rigid restriction in the "wet" territory of Ohio. The following, in brief, are some of its regulatory provisions:

A State licensing board of three, not more than two to be of the same political party, shall appoint county licensing boards of three members and make all rules and regulations for the government of the State and county boards.

The County Commission grants the licenses and has the power to suspend or revoke them.

The licensee must be a citizen of the United States and of good moral character. License shall not be issued to anyone interested in the liquor business at another place, nor to any person who has not been a resident of Ohio for one year preceding the date of application.

Not more than one saloon shall be licensed in any township or municipality of less than 500 population; nor more than one saloon for each 500 population in other towns and municipalities.

Any citizen may register protests with the county board against granting licenses or in favor of revoking them.

If a county is voted dry, the county board is abolished.

No saloon may be conducted within 300 feet of a schoolhouse, except in the business sections of a city.

A minor who misrepresents his age for the purpose of purchasing liquors shall be guilty of misdemeanor.

Licenses may be suspended by the county board upon the first violation of any liquor law by a license holder, and upon conviction of a second offense the license may be revoked.

At the convention the association will discuss ways and means for having a similar law with such changes as may be required by local conditions, adopted in every State in the Union.

Wednesday morning, May 7, will be devoted to a discussion of trade matters. This session will be secret.

The seventh annual convention of the National Association of Wine and Spirits Representatives will be held Wednesday morning, May 7, at the Seelbach Hotel. This association is composed of the traveling representatives of distilling and liquor dealing firms.

EXPORT OF UNDESIRABLES.

Governor of the Philippines May Send Them Away as Fast as He Wants to, Supreme Court Rules.

[BY A. P. NIGHT WIRE TO THE TIMES.]

WASHINGTON, May 5.—The broad power of the Governor-General of the Philippines to deport undesirables from the islands was today upheld by the Supreme Court, which decided that three Chinese, deported by order of Governor-General Forbes, had no ground for suing him for damages.

HEARING ON RATE ADVANCE.

Interstate Commerce Commission Holds Hearing at Minneapolis on Request of Railroads.

[BY A. P. NIGHT WIRE TO THE TIMES.]

MINNEAPOLIS, May 5.—Hearings were opened here today before a special Interstate Commerce examiner relative to the proposed advance in rates for the transportation of hay to Ohio River points, milling-in-transit rates and a raise in rates for general merchandise from Minneapolis and St. Paul to Southern Pacific coast points. All of the transcontinental railways and a number of shippers are reported at the hearings.

Soon after the opening of the hearings it was announced that the Chicago, Burlington and Quincy, the Chicago, Milwaukee and St. Paul, and the Minneapolis, St. Paul and Sault Ste. Marie railways had agreed to suspend the proposed rule to cancel their milling in transit privileges to the Minneapolis flour mills.

Walter E. McCormick, representing a salt manufacturing concern of St. Clair, Mich., said that salt shipped by his company via the lakes to Duluth and thence by rail to points on the Southern Pacific coast, would be seriously affected by the proposed advance.

EXTENDS RAILROAD'S TIME.

Supreme Court Gives Union Pacific Until July 10 to Dispose of Espee Stock.

[BY A. P. DAY WIRE TO THE TIMES.]

WASHINGTON, May 5.—The Supreme Court today extended the time in which the Union Pacific Railroad must dispose of its 46 per cent. in the Southern Pacific stock from May 12 to July 1, thus only partially complying with the request of the Union Pacific attorneys for an indefinite extension of the time.

The general effect of the decision is a victory for the Federal government. Atty.-Gen. McReynolds opposed an extension longer than July 1.

The request for extension was made by the railroad attorneys when it became apparent that the circuit judges sitting as the District Court of Utah, would not be able in the time allotted to pass upon the dissolution plan recently submitted. The attorneys requested an indefinite extension.

The sale of the stock by the Union Pacific was made necessary on December 2, 1912, when the Supreme Court decided that its ownership by the Union Pacific effected a combination with the Southern Pacific, a competing road, in violation of the Sherman anti-trust law. The court gave the Union Pacific until May 12 to dispose of its holdings.

No opinion was announced by the Supreme Court explaining its action. Chief Justice White merely made the announcement of the course the court had determined upon.

DOCTORS IGNORE FRIEDMANN.

American Congress of Physicians in Washington Will Ignore So-called Tuberculosis Cure.

[BY A. P. NIGHT WIRE TO THE TIMES.]

WASHINGTON, May 5.—An attitude of silence toward the tuberculosis "cure" of Dr. F. F. Friedmann will be maintained by constituent society of the American Congress of Physicians and Surgeons which begins sessions here tomorrow. The constituent organizations began their meetings today at several hotels. Dr. Noble P. Barnes, president of the American Therapeutic Society, had a reference to the "cure" in his welcoming address, but eliminated it. It was possible, Dr. Barnes said, that the subject would be referred to in open discussions, but the policy of the congress was one of silence.

SUSPEND MARTIAL LAW.

Gov. Cox of Ohio Issues Proclamation Restoring Normal Conditions in Dayton District.

[BY A. P. NIGHT WIRE TO THE TIMES.]

COLUMBUS (O.) May 5.—Martial law, which has existed in Dayton and Montgomery county since the floods, which broke on March 24, is suspended by a proclamation issued today by Gov. Cox, to become effective tomorrow. The proclamation states that normal conditions now exist in Dayton and that there is no longer any necessity for military rule.

WIFE SURPRISES HUSBAND.

Divorce to Follow Discovery of New Yorker Lightly Clad in Another's Apartments.

[BY FEDERAL (WIRELESS) LINE TO THE TIMES.]

NEW YORK BUREAU OF THE TIMES, May 5.—[Special Dispatch.] Alleging that she had surprised her husband clad only in summer underwear of a brilliant cerise with a young woman, in an apartment in West 123rd street, Mrs. Cora Stockton Wellman today filed suit for divorce from Walter D. Wellman, manager of the New York Block Light Company.

ACCUSE NEW HAVEN SYSTEM.

WASHINGTON, May 5.—The New Haven system was charged with unlawful discrimination in favor of the New England Steamship Company to the disadvantage of a competitor, the Colonial Navigation Company of New York, in a petition filed with the Interstate Commerce Commission today by the Colonial. The latter company alleged the New Haven has extended to its competitors privileges withheld from it.

BURKE'S Dry Gin is the very best imported. Why accept inferior gins? Insist on "Burke's."

ELMER W. HARRIS,
HOLLYWOOD.
Hollywood and Los Angeles Real Estate. 1647 Cahuenga ave., opp. Postoffice. "The Red Brick Office." Phones: Hollywood 2072 and 579170.

FOR SALE—A FINE HOUSE AT A BARGAIN PRICE. 1243 W. 49th Place. Six-room, two story, strictly modern house, complete with cellar and furnace. Lot 50x140, improved with fine lawn in front and rear; together with trees, shrubbery, flowers, gold fish lake, etc. Owner on premises. Phone 26459.

J. J. Doran Company
119 West Fourth Street.
STOCKS AND BONDS
We Buy and Sell.
Phone Main 513, A5983.

Wm. R. Staats Co. Dealers in Municipal & Corporation Bonds
Also Execute Commission Orders in Listed Securities
LOS ANGELES, 148 W. 4th St. SAN FRANCISCO, 400 Montgomery St. PASADENA, 40 E. Raymond Ave.

Corporations Organized, Systematized and Financed.
WILLARD E. WINNER
Correspondence Solicited. 806 Story Bldg., Los Angeles. Phone A1133.

TRUST COMPANIES.
TITLE INSURANCE AND TRUST COMPANY
N.E. CORNER OF FIFTH AND SPRING STS.
Issues Policies of Title Insurance and Guarantees of Title. Its Assets Exceed the COMBINED ASSETS of all Other Title Companies in Southern California.

JNO. O. KNIGHT & CO.
All Local Investment Securities.
Members Los Angeles Stock Exchange.
A4431. 433 H. W. Hellman Bldg. Bdwy. 1597.

SAVINGS BANKS.
SECURITY TRUST & SAVINGS BANK
SAVINGS—COMMERCIAL—TRUST.
OLDEST AND LARGEST IN THE SOUTHWEST.
RESOURCES OVER $47,500,000.00 Security Bldg., Spring at Fifth.
CAPITAL AND RESERVE $3,400,000.00 Equitable Branch, Spring at First.

LOGAN & BRYAN
BROKERS.
STOCKS, BONDS, GRAIN, PROVISIONS, COTTON and COFFEE.
Members all Leading Exchanges.
LOS ANGELES OFFICE, BRADBURY BLDG.
L. N. STOTT, Manager.
Sunset Main 8410. Home 10931.

A. M. CLIFFORD & CO. HIGH GRADE BONDS 5% to 6%
SUITABLE FOR SAVINGS BANKS, TRUSTEES AND CONSERVATIVE INVESTORS
HIBERNIAN BUILDING SPRING AT FOURTH

New Location — LOS ANGELES TRUST AND SAVINGS BANK — Sixth and Spring

German American TRUST AND SAVINGS Bank
SPRING AND FOURTH STS.

HELLMAN Commercial Trust and Savings Bank
Formerly Merchants' Bank & Trust Co.
207-9-11 South Broadway

MONEY
Loaned on Diamonds, Stocks and Bonds.
Associated Loan Fund, Inc.,
403-404 Security Bldg.

CLEARING HOUSE BANKS

NAME.	OFFICERS.	
First National Bank S.E. Cor. Seventh and Spring	J. M. ELLIOTT, Pres. W. T. S. HAMMOND, Cashier.	Capital.....$1,500,000 Surplus and Profits.....$2,306,000
Merchants' National Bank S.E. Cor. Third and Spring	W. H. HOLLIDAY, Pres. J. H. RAMBO, Cashier.	Capital.....$200,000 Surplus.....$300,000
Citizens' National Bank S.W. Cor. Third and Main	A. J. WATERS, Pres. E. T. PETTIGREW, Cashier.	Capital.....$1,500,000 Surplus and Undivided Profits.....$700,000
Farmers & Merchants' Nat. Bank Cor. Fourth and Main	I. W. HELLMAN, Pres. V. H. ROSSETTI, Cash'r.	Capital.....$1,500,000 Surplus and Profits.....$2,000,000
Central National Bank S.E. Cor. Fourth and Broadway	S. T. ZOMBRO, Pres. J. B. GIST, Cashier.	Capital.....$300,000 Surplus and Profits.....$243,000
National Bank of California N.E. Cor. Fourth and Spring	J. E. FISHBURN, Pres. H. S. McKEE, Cashier.	Capital.....$500,000 Surplus and Profits.....$200,000

8 PER CENT. PREFERRED STOCK
SHARES IN ALL PROFITS.
Call at our office on the ground floor of the American Bank Bldg., and let us explain to you our co-operative investment and profit-sharing plan.
Preferred stock NOW 10 cents per share—Gibraltar Investment and Home Building Company, 143 South Spring St. Phone—Sunset Main 9159; Home 10317.

E.F. HUTTON & CO.
118 W. Fourth St. Main 3170; 10366.
Members New York Stock Exchange.
BONDS
4% Interest Paid on Deposits 4%
the
American Savings Bank
Resources $8,000,000.00
N. E. Corner Spring and Second Sts.

BALBOA ISLAND
Mail Coupon for Free Literature.
Name .....
Address .....
CYRUS H. COLLINS,
306-7-8 Columbia Trust Bldg.

Legal.

LOGAN & BRYAN.
NOTICE OF CHANGE OF FIRM.
Public notice is hereby given that the co-partnership of Logan & Bryan expired April 30, 1913, by limitation; that Roderick W. McKlanon has retired from said firm, and that the business of said firm will be continued by the undersigned, forming a new co-partnership under the firm name of "Logan & Bryan," as heretofore. BEN. H. BRYAN, JOHN G. LONSDALE, T. J. BROSNAHAN, STUART LOGAN.
New York City, May 1, 1913.

—OFFICE C. Q. M., Chronicle Bldg., San Francisco, Cal., April 7, 1913. Sealed proposals will be received here until 11 a. m. May 7, 1913, for furnishing coal required at posts in Western Department during fiscal year commencing July 1, 1913. Information furnished on application. F. VON SCHRADER, C. Q. M.

ESTABLISHED 1894
Ford, Bacon & Davis
Engineers
FINANCIAL AND ENGINEERING REPORTS
VALUATIONS OF RAILROADS AND PUBLIC UTILITIES
55 SECOND ST., SAN FRANCISCO
NEW YORK NEW ORLEANS

NEW FINANCIAL PAPER.
Stating the belief that an opportunity for such a publication is afforded in this city, the publishers of the Financial News, a weekly devoted to current business topics, put out the first issue yesterday. The idea, as stated in the issue, is that there should be a publication that once a week will review the conditions of markets, both local and general, and present the same in compact form, as well as figures which will be easily accessible and may be filed for quick reference. The first issue contains, among others, articles entitled "About Southern California Corporations," and "Bankers Born and Bred in Los Angeles," as well as many interesting news items on current events in the financial world.

Liverpool Hop Market.

LIVERPOOL, May 5.—[By Cable and A. P.] Hops in London, Pacific Coast, £4 10s@£5 10s.

Liverpool Wheat Supply.

LIVERPOOL, May 5.—[By Cable and A. P.] Wheat—Spots, steady; futures, easy; May, 7s 8¾d; July, 7s 6d; October, 7s 3¾d.

St. Louis Wool Market.

ST. LOUIS, May 5.—[By A. P. Night Wire.] Wool, steady; receipts and sales unofficial. [10@19] light berry, 16@18; clothing berry, 14@15. Note—At changes in the wool markets are interested, this market hereafter will be carried only on Monday in the day report, when there should be changes during the week.—Ed.]

OIL STOCK QUOTATIONS.

SAN FRANCISCO CLOSING PRICE.

[BY DIRECT WIRE TO THE TIMES.]
SAN FRANCISCO, May 5.—[Exclusive to The Times.] Closing bid and asked prices:

	Bid.	Asked.
Ass'd Oil	.43	.45
Claremont	—	.05
Monte C.	.50	.75

Business: Markets, Finance and Trade.

FINANCIAL.

OFFICE OF THE TIMES,
Los Angeles, May 6, 1913.

Bank clearings yesterday were $4,359,208.90, as compared with $5,026.60, as compared with the same day in 1912, and an increase of $1,251,720.96, as compared with the same day in 1911. Following is comparative statement:

Monday—	1913.	1912.	1911.
	$ 4,359,208.90	$ 4,288,731.50	$ 3,157,543.94

Quotations furnished by the Los Angeles Stock Exchange.

OIL STOCKS.

	Bid.	Asked.
Amalgamated Oil	$ 84.25	$ 84.50
Amer. Pet. pfd.	70.00	76.00
Amer. Pet. com.	59.00	65.00
Bear Creek	.69½	.71
Cal. Midway	.19	.19½
Central	.84	.90
Columbia	.—	.—
Continental	.01	.15
Coso Oil Co.	.01	.07
Eureka	.—	.30
Fullerton	2.00	2.50
Globe	.01	.02
Jade Oil Co.	.09	.09½
Mariopa Nor.	.—	.04
Mascot	.—	.12
Midway	.—	.75
National Pacific Oil Co.	.02½	.02¾
Olinda Land	.38	.40
Pan Midway	.07¾	.—
Rex Manh	.—	1.30
Shamrock	.—	.03
Union	85.75	85.87½
Union Provident	91.00	92.25
United	.19¾	.20
Wat Creek	75.00	.—
Western Union	90.00	95.00

BANK STOCKS.

	Bid.	Asked.
All Night & Day Bank	$200.00	....
American Savings Bank	175.00	....
Cal. Savings	175.00	....
Central Nat'l Bank	221.00	....
Citizens' National	200.00	....
Commercial National	....	225.00
Company of Mer. Nat'l	....	445.00
First National	700.00	800.00
German-American Savings	300.00	400.00
Globe Savings Bank	....	155.00
Home Savings Bank of L. A.	144.56	155.00
L. A. Pacific Nat'l Bk.	147.00	....
Merchants' Nat'l Bank & Trust	117.00	....
Merchants' National	110.00	....
National Bank of Cal.	225.00	....
Security Trust and Savings	....	450.00
Trust'rs' Bank	100.00	....
U. S. National	150.00	....

INDUSTRIAL AND PUBLIC UTILITIES.

	Bid.	Asked.
Cal. Portland Cement Co.	$110.00	....
Cal. Hospital	....	90.00
Com. Realty	111.00	115.00
Los Angeles Gas pfd.	91.00	....
Home Telephone com.	10.00	....
L. A. Athletic Club	8.50	....
L. A. Bowling Co.	100.00	....
L. A. Investment	.07	....
Occidental Life Ins. Co.	135.00	140.00
Pac. Mut. Life Ins. Co.	175.00	200.00
Pond Trust	19.00	19.50
Rivington R. E. & T.	18.00	....
San Gab. R. E. & T.	10.00	11.00
Santa Monica R. R. T. pfd.	6.00	9.50
San Diego	....	....
Title Ins. & T. com.	1.00	....
Title Ins. & T. pfd.	220.00	....
Title Ins. & T. com.	220.00	....
Union Trust	11.00	....
	97.00	98.00

BONDS.
(With Accrued Interest.)

	Bid.	Asked.
American Petroleum Co.	87½	88
Associated Oil	100½	101
Home Tel. & Tel. Co.	99	100
Corona Power & Water	100	100½
Edison Light and Power	100	100½
Edison Light, old issue	100	....
First Trust Co.	78	79
Hamilton Pier Lease	100	....
L. A. Elec. Co.	99	....
L. A. Gas & Elec. Co.	99½	....
L. A. Gas & Elec. Co.	....	102
L. A. Gas & Elec. Co.	....	102
L. A. Railway Co.	102¾	103¼
L. A. Railway Co.	102	102¼
Nat. Nat'l Gas	95	96
Nat. Nat'l Gas	....	90
Pac. Light & Power Co.	100½	....
Pac. Light & Power Co.	99	100
Pac. Lt. & P. Gas	90½	....
Pac. Lt. & P. Gas	....	100
Pac. Lt. & P. Gas	....	100
Pac. Lt. & P. Gas	....	100

General Eastern.

ET WEATHER LOWERS WHEAT.

RN AND OATS BOTH SUFFER NET DECLINE.

ownward Course Incident to Cl- ate Conditions Is Aggravated by earing of Disturbed Political tuation in Europe—Provisions ow Gain Despite Low Prices.

[BY A. P. NIGHT WIRE TO THE TIMES.]

ICAGO, May 5.—Wet weather was the dom today in lowering wheat value 5-8@5 8 the close was steady. Corn and oats had t declines, corn 1-4, oats a shade to 1-4. ions made a net upturn of 1 to 1 1-8 cents. The rapid drying of wheat prices hastened the de- er men was aggravated by the clearing of the Ch- political situation in Europe. Expectation of quantity offerings lowered corn. The outlook for warmer range throughout the western counties heartened in oats. The sales of lots at the yards provisions made gains. Hogs right and there was good investment buying a to covering by shorts.

Chicago Grain Market.

[Furnished by E. F. Hutton & Co., No. 118 West Fourth street, Los Angeles.]

ICAGO, May 5.—Following is range of quotations:

	Open.	High.	Low.	Close.
	.91	.97	.91	.96
	.91@ .90⅞	.91	.90⅞	.90⅞
	.90⅞	.90⅞	.90⅞	.90⅞
	.54⅝@ .54⅝	.54⅝	.54⅜	.54⅜
	.54⅝	.54⅝	.54⅝	.54⅝
	.54⅝	.54⅝	.54⅝	.54⅝
	.35⅛	.35⅛	.35⅛	.35⅛
	.34⅞	.34⅞	.34⅞	.34⅞
	.34⅛	.34⅛	.34⅛	.34⅛
	19.32	19.42	19.32	19.40
	19.42	19.52	19.42	19.47
19.20@	19.17	19.32	19.15	19.32
	10.30	10.32	10.30	10.32
	10.17	10.32	10.17	10.32
	10.00	10.30	10.00	10.17
11.35@	11.42	11.45	11.42	11.42
	10.97	11.02	10.97	10.97
	10.77	10.87	10.77	10.87

Chicago Live Stock Market.

ICAGO, May 5.—[By A. P. Night Wire.] Hogs ket, 25@30c easier; mostly 5 to 10c lower; of sales, $8.35@8.50; light, $8.40@8.60; mixed ers, $8.50@8.70; heavy, $8.60@8.65; rough, $8.60@8.75; good to choice heavy, $8.75@8.90; ; pigs, $7.60@8.40; bulk of sales, $8.60@8.80. ep receipts, 10,000; steady; native, $7.60@8.10; ern, $7.60@8.10; yearlings, $8.00@8.75; wes- $7.60@8.10; lambs, native, $8.00@9.10; western, $8.00@9.10.

Chicago Closing Figures.

ICAGO, May 5.—[By A. P. Night Wire.] Wheat— May, 96⅞; July, 90⅞@90⅝; Sept., 90⅝@90⅜. Corn— May, 54⅝@54⅜; July, 54⅝@54⅜; Sept., 54⅝@54⅜. Oats— May, 34⅞; July, 34⅛; Sept., 34⅛. Pork, May, 19.42½@19.45; July, 19.32½@19.35. Lard, May, 11.32½@11.35; July, 11.15@11.17½; Sept., 10.97½@11.00. Ribs, May, 10.32½@10.35; July, 10.17½@10.20; Sept., 10.00@10.02½. Cash prices: Wheat, No. 2 red, 96@96½; No. 2 hard, 96@96½. Corn, No. 2, 54½@54⅝; No. 2 yellow, 54½@54⅝. Oats, No. 2 white, 34½@34⅝; No. 3 white, 34@34½. Timothy seed, $3.50@4.00. Clover seed, $11.00@13.00. Pork, $19.00@19.50. Lard, $11.00@11.05. Ribs, $10.00@10.50. Barley, 60@70c. Rye, 85@86c.

New York Cotton Market.

[Furnished by E. F. Hutton & Co., Members New York Stock Exchange, 118 West Fourth street, Los Angeles.]

EW YORK, May 5.—The local market followed that of Liverpool's opinion of lower prices at the opening, followed the lower cables and offerings were in full force. Trade and shorts were the principal buyers. Near months showed some firmness, while distant months were under pressure. Central and South Texas reported wide rains. Central and South Texas reported good rains, and the outlook is favorable and rains are forecasted and rained in Middle Georgia. Rains are forecasted and rained in Middle Georgia. Rains are forecasted and rained in Middle Georgia.

Classified Liners.

Times Classified Rates: The rate for inserting Want Ads in The Daily Times is 1c per word for each insertion; to the Sunday issue, 1½c per word; each Liner must contain at least 10 words; the following classifications are 2c per word: Rooms, Boarding, Lodging, Houses, Flats, Apartments, Miscellaneous, Agents and Help Wanted. Money to Loan, Salary and Chattels. Pianos, Organs, Musical Instruments, Automobiles, Bicycles and Sundries.

Minimum space for classified advertisements ordered for more than one insertion, 11 words.

Sunday and evening editions accepted, to be classified properly, must be in The Times office before 8 o'clock Saturday night. Other editions, before 10 o'clock. Telephone your copy if convenient; it will be taken down and confirmed by letter if necessary. Main 8200, Home 10084.

Telephone your advertisements. Ring in "The Times" Want Ads, Main 8200, any line of the exchange, and receive prompt and careful attention.

The Times wishes expressly to prevent its columns being used for any but bona fide advertising business.

The Times will not be responsible for more than one incorrect insertion of any advertisement ordered for more than one time.

Advertisers should retain receipts given by The Times for "Want Ads" to insure, as no claims can be recognized without them.

The Times will not correct errors of verbal orders to discontinue or change "till forbid" advertisements.

SPECIAL NOTICES—

ART OPENED—
Our designing and architectural department, in charge of Mr. E. E. Sweet, formerly Sweet Designing and Building Company, is at your service. We invite you to see our new, original designs. Always something new and "just a little different."

CALIFORNIA LAND & BLDG. CO.,
601-7 Black Bldg.

THE HOUR FOR CLOSING MANY OF THE COLUMNS in The Times "Liner" section Saturday night is 8 o'clock, subsequent to this hour developments often occur in the commercial and financial affairs which make it necessary to seek quick and effective publicity. Therefore, Want Ads to Classify column often offers greater opportunity and more money-making opportunities than any other portion of The Times.

THE TIMES COOK BOOK NO. 4 NOW ON SALE. Contains two hundred pages of tested recipes. Price 50c; postage 5c extra.

RECIPES FOR COOKING EVERYTHING IN THE Times Cook Book, No. 4. Now on sale. Price 50c. Postage 5c extra.

OPPORTUNITY FOR SOME FIRST-CLASS SOLICITOR to connect with the Sunset Magazine; a live proposition.
SUNSET MAGAZINE, ground floor, Pacific Electric Bldg.
SEE MR. HALL.

WELL EDUCATED, REFINED YOUNG MAN WILL ACCOMPANY INVALID OR ELDERLY GENTLEMAN TO THE ATLANTIC COAST, OR WILL GIVE ANY OTHER SERVICE IN EXCHANGE FOR TRANSPORTATION. ADDRESS A. BOX 409, TIMES BRANCH OFFICE.

FINE OLD FURNITURE—
Can be bought at ridiculously low prices from private collector (no dealers) who can be obtained from the "Furniture for Sale" columns of The Times "Liner" service.

FAMOUS SPANISH CHEFS HAVE CONTRIBUTED recipes to The Times New Cook Book. Only 50c on sale. Price 50c. Postage 5c extra.

DR. EMMA L. BORTON, SPECIALIST IN CHRONIC diseases, has moved offices to 313 W. THIRD ST., room 417.

CESSPOOLS CLEANED, SATISFACTORY TO IN-spect; LOS ANGELES SANITARY CO. Wilshire 807; 101st.

FLORISTS AND NURSERIES—

CONSULT A PRACTICAL LANDSCAPE GARDENER as you would your attorney, physician; save money, worry and you get quality; estimates free.
FRED W. BULLOCK,
West 8730. 719 W. 18th st.

PULVERIZED SHEEP FERTILIZER—
Fine for lawns and flowers. Sold and delivered by GEO. SCHORNICK, 319 N. Main. Sole Agent. 10605. Phone.

BARE HALL—2500 FANCY VALENCIAS, 50c TO 85c; depending to quality; 1000 two year old parets, 15c, small; lowest, 7c. O. E. VAN ELTRE, Glendora, Cal.

FOR SALE—1000 WASHINGTON NAVEL ORANGE trees, 7 to 9 year-old buds, May 1st delivery. HARRY BAILEY, Route 6, Los Angeles. Nursery on Vermont ave. Phone Boyle 8222.

FOR SALE—ORANGE SEEDLINGS, SOUR STOCK, 1000 for $15 thousand. Must be sold this week. MAIN 8200. Call after 5 p.m.

FOR SALE—40,000 LITTLE ORANGE TREES, 1 and 2 inch; must be sold, make offer. Address H. SNYDER, 1023 Merion ave. Wilshire 2382.

PERSONAL—Business.

PERSONAL — PROF. ALTHOUSE, NOTED AS-trologer and palmist, 20 years in Los Angeles. Has wonderful power of reading of any subject of great deal of work. He is not bothered. Prefects wonder. Julia Marlowe, Modjeska, Gadski, Calve, Caruso, Eddie, Ex-Gov. Pardee, Judges, Mayors and celebrities. Dr. Lorand says: "I consider your work the most reliable of any reader in the United States." Fifth class entrance solicited. 339½ S. BROADWAY.

PERSONAL—
MRS. MASSON,
The clever palmist of London, Eng., may be consulted daily at 324 SPRING ST. by those desiring careful, conscientious and reliable hand readings from one of the greatest readers of the day.
HIGH-CLASS PATRONAGE SOLICITED.

PERSONAL—"AS A MAN EATETH SO IS HE." The complete recipe in The Times New Cook Book. Now on sale. Price 50c. Postage 5c extra.

PERSONAL—THE HOUR FOR CLOSING MANY OF the columns in The Times "Liner" section Saturday night is 8 o'clock. Subsequent to this hour developments often occur in the commercial and financial affairs which make it necessary to seek quick and effective publicity. Therefore, Want Ads to Classify column often offers greater opportunity and more money-making opportunities than any other portion of The Times.

PERSONAL—CALIFORNIA RANKS HIGH in the number of patents granted. The "Patents and Copyrights Agents" column of The Times "Liner" section will supply reliable information which may be brought to a head, or consult the names and addresses of reliable patent attorneys.

PERSONAL—LADIES, ASK YOUR DRUGGIST FOR Pyrilla, the Pyrilla Chemical Co. Proof. For 25c (your choice of tan or red) we will forward sample. Take no other. Pyrilla-ine Diamond Brand Pills are sold everywhere.

PERSONAL — FOR SALE—NEW FIRST-CLASS violin; a bargain for quick buyer. Phone J. Schiffer, after 6:30 p.m., 23303.

PERSONAL—MME. JOSEPH OF CHICAGO, PALMIST and medium, receives 10a. 322 E. 12TH ST. Take Grand ave. car.

PERSONAL—THE MAGDALENE ELECTRO-RHEUmatic cabinet, demonstrated by MISS DAVIES, 703½ S. Broadway. Office 66.

PERSONAL—SEND 10c AND LEARN TO TELL fortunes by playing cards. MISS BANNER, Station B, Zone Two, City.

PERSONAL — MRS. TIFFANY, TOILETTE PARlors (formerly at 719 S. Main, now at HOTEL HARTFORD, 502 S. Main. Suite 17 and 18.

PERSONAL — MME. ORA, PALMIST, PSYCHIC; tells life reading in city. 345½ S. SPRING.

WANTED—Help, Male.

WANTED — A FEW GOOD CARPENTERS, ONLY those understanding framing and last workmen need apply; 7 a.m. daily. 2015 SEVENTH AVE. Phone 10307. Take Washington car.

WANTED — $100, BOOK-KEEPER, WITH ABSOlute best references; able to take charge of a business and set of books; unusually high grade man only. 324 LAUGHLIN BLDG.

WANTED—45 MEN IN SOFT SHIRTS FOR MOVing pictures, pay $1 day, no fare, and meals, at 6:30 a.m., corner of TEMPLE AND BROADWAY, at 6:30 a.m.

WANTED—TUCKER'S HOTEL RESTAURANT EMployment Agency, 311½ W. Second st. Cooks, waiters, porters, bus boys, dishwashers, women wash, chambermaids. Call TUCKER'S.

WANTED — 50 RAILROAD LABORERS, LUMBER shovers, 2 teams of five each; free fare. Call between 10 a.m. today. 184 E. SECOND ST.

WANTED—FIRST-CLASS COATMAKER. A. LAUBER, 1020 Wall st., Riverside, Cal.

WANTED — DRIVER, ON MILK WAGON. MUST have city. Routes 1324 W. PICO.

WANTED—PLATERS' HELPERS; apply PACIFIC ORNAMENTAL IRON WORKS CO., 1942 S. Main.

WANTED — PLATEN PRESS FEEDER. WESTERN LITHOGRAPH CO., 606 E. Second st.

WANTED—A BOY WITH WHEEL. APPLY 200 W. FOURTH ST.

WANTED—PHOTOGRAPHIC PRINTER AND BROmide worker. Call 2569. Man preferred.

WANTED—YOUNG MAN WITH MOTORCYCLE AS collector. Routes 1924 W. PICO ST.

WANTED—
Help, Male.
NOTE—Applicants for positions are advised not to believe original recommendations in answer to ads. Send duplicates only.

WANTED—
A man between thirty and forty years of age to become assistant manager of Home Rental Department with leading realty firm. Prefer young married man of high character and practical business experience, preferably line of work in Los Angeles, where he must have had experience in meeting the public and taking entire charge of properties, issuing leases, collecting rents, etc. To a man who is not afraid of work and to one who will take the highest interest in his work, and is developing his department, a salary will be paid, with an opportunity for advancement. The work will keep a man out of the office part of day. The position should be considered a very desirable one and worthy of the highest class of a man.
Address fully, giving age, experience—if any—length of residence in Los Angeles and references, or no attention whatever will be paid to applications.
Address C, box 114, TIMES OFFICE.

WANTED—ESCROW MAN, BANK EXPERIENCE, $100; $125; bank book-keeper, country experience, $75, $100; stenographer and set book-keeper, $75; young clerks and assistants, under 20, $15; grocery salesman, small Seattle, $25, $90; hotel clerk for Coronado, $60 and room; book-keeper, San Diego, $75; auto and garage freight driver, $75; 2 office machine operator, $70; stenographer, Arizona, $75 and room; high-class printer, $100, $125; structural draftsman, $100, $125; clerks and men for typists, $40. MERCANTILE REFERENCE ASSN., Higgins Bldg.

WANTED—EXPERIENCED CANDY SALESMAN FOR city and suburbs.
Also one to take out wagon and sell and deliver from same.
None need apply unless qualified and willing to work on commission.
GIACOMO ALLEGRETTI CO.,
319 East Ninth.

WANTED — AT ONCE, SPECIAL INDUCEMENTS for sober, reliable men who wish to learn automobile business, chauffeurs, mechanics, salesmen; men whom we could recommend for a position Day and night classes. Tuition reasonable. Address office, Motorcycle Training Department, CALIFORNIA GARAGE CO., 210 Laughlin Bldg. See our ad. under Help Wanted, Learn Trades.

WANTED—SEVERAL HIGH SCHOOL BOYS, FAST 18, good physique, to prepare for very lucrative government position in Los Angeles. Bring parents with you. See instruction adv. See immediately MR. HOFF, 629 Security Bldg.

WANTED—SOLICITORS. 3 HUSTLERS WANTED on commission basis. You can make big money with chance of advancement. Come in and talk it over.
H. M. LINDSEY,
With Gibraltar Investment Co.,
142 South Spring st.

WANTED—
HUMMEL BROS. & CO.,
Employment Agents,
Established 1888.
Largest and Best Equipped Office on the Pacific Coast.
116-118 East Second street.

WANTED—MEN AND BOYS TO LEARN A GOOD-paying trade. Automobile driving, repairing, electrical and engine running. We teach what others do not; failed because we have better facilities. Nothing worth while can be obtained for nothing. See our ad under Help Wanted, Learn Trades. NATIONAL SCHOOL OF ENGINEERING, 2130 W. 7th st.

WANTED — SALESMEN TO SELL BUILDING stone, one of the leaders, don't waste your time with the new men; managed by well-known, successful business men. 5000 shareholders; owners of five valuable subdivisions; six dividends paid. 14 per cent. on par. 212 UNION OIL BLDG.

WANTED — CLERK FOR BRIGHT YOUNG MAN, past 18, to prepare for very desirable GOVERNMENT position in Los Angeles. See instruction adv. See at once MR. HOFF, 629-30 Security Bldg.

WANTED—EXPERIENCED CANDY SALESMAN FOR city and suburbs.
Also one to take out wagon and sell and deliver from same.
None need apply unless qualified and willing to work on commission.
GIACOMO ALLEGRETTI CO.,
319 East Ninth.

WANTED — AT ONCE, SPECIAL INDUCEMENTS for sober, reliable men who wish to learn automobile business, chauffeurs, mechanics, salesmen; men whom we could recommend for a position.

Classified Liners.

WANTED—
To Purchase Real Estate.

BUSINESS PROPERTY, CLOSE IN; will buy from $25,000 to $40,000 in exchange for a 100-acre improved ranch; principal and interest; clear title, and only within a short distance of Los Angeles. This property is rightly located and bear the closest scrutiny. Price $100 per acre. Address R. box 507, TIMES BRANCH OFFICE.

Stock of Shoes, Men and Figures. Will buy $15,000 or $20,000 cash; give other property in exchange. Address R. box 507, TIMES BRANCH OFFICE.

STENOGRAPHER AND BOOK-KEEPER, new experience, fully competent to take charge of office. Will start reasonable. Address S. box 507, TIMES BRANCH OFFICE.

SITUATION BY RELIABLE COLORED MAN as porter or general utility man. Call 344 South Broadway 2432, ask for Viola Elder.

SITUATION BY GERMAN WOMAN IN small family; cooking and small wash; wages $30 to $40 month; with reference. Address TIMES OFFICE.

SITUATION BY FIRST-CLASS LADY'S maid; speaks French, German and Spanish. Address C. box 68, TIMES BRANCH OFFICE.

PHONE S. 7707, MRS. CLARA CRESSY, a lady of refinement and culture to wait on elderly lady at home; work permanent; salary $25 E. 18TH ST.

GET COMPETENT EXPERIENCED HELP; the management of first-class hotels furnished; phone or call. Phone Main 8000.

GOOD FAMILY COOK, WISHES POSITION where good and reserve all kinds of fruit; wages, $45 per C. box 320, TIMES BRANCH OFFICE.

COOK, THOROUGHLY COMPETENT, where woman need maid is kept. Phone 2296 BOYD ST.

COOK GOOD, EXPERIENCED COLORED girl; position cooking or general housework. Phone

COMPETENT GIRL, LIGHT HOUSEWORK; 2 in family; housekeeper, reference. REAL. Address

PRACTICAL NURSE WISHES CARE OF mother's convalescent; has car; moderate. HOME phone 51860.

COMPETENT NURSE WISHES POSITION; $12, $15 per week. Address R. box 507, TIMES OFFICE.

ANY QUANTITY OF QUALITY OF second hand linens, store furniture, office furniture, safes, etc. Phone Main 2042.

HEMSLA, 918 S. Main st.

TO BUY MISCELLANEOUS, MASQUERADE costume must be right, at 1027 S. BROADWAY before Skating Rink. Mascarade Ball Saturday eve, May 3.

SMALL CASH REGISTER; WILL PAY cash for bargain. Call or write. Cigar Stand, 205 S. BROADWAY.

DIAMONDS, OLD GOLD, ANTIQUES, paid in cash. H. B. CROUCH CO., 217 W. 3RD ST.

PAYS WORK BY SEAT, COLORED. Telephone VERMONT 1158.

TOP PRICES PAID FOR LADIES' AND gents' cast clothing. 663 S. SPRING ST.

CASH PAID FOR FEATHER BEDS. 48 SAN PEDRO ST. Main 1166.

TO BUY OR SELL FOR CASH, OLD-fashioned jewelry, silverware, lace, antiques, also gun collection. 614 W. SIXTH ST. Near Grand.

TO BUY, IMMEDIATELY, PAY CASH for first, second-hand spring, black-Write 816 YALE ST.

SODA FOUNTAIN, 6 OR 8 FEET, must be in perfect order; no junk. Address C. box 218, TIMES BRANCH OFFICE.

TO BUY, SECOND-HAND HEADER, IN good condition. Must be cheap. Apply H. RANK.

A TICKET TO CHICAGO OR ANY other point. Address C. box 219, TIMES BRANCH

WANTED—
Partners.

WOMAN AS A PARTNER, TO INVEST in proposition which will pay at least $10 per week. I will be glad to call and explain in detail. Address MR. H. D. B., 348 S.

MAN WITH $500 TO $1000 TO HELP me establish near Los Angeles. We need your money. You share in the profits. Address R. box 507, TIMES BRANCH OFFICE.

PARTNER, IN WELL ESTABLISHED business; $1500 required. Address C. box 316, TIMES BRANCH

PARTNER WITH $150 TO INVEST in business at beaches; excellent chance for the right party. Address H, box 110, TIMES

WELLS TO BORE, $1 PER FOOT. Ask, cellar, cistern, etc. J. G. MARTIN, San Gabriel, San Gabriel blvd. and Cedar ave.

WANTED—
Furniture.

WE PAY THE VERY HIGHEST CASH for all kinds of furniture, household goods, stoves, etc.; no quantity; we also sell on commission; if you want to buy or sell anything, see us; we are always at your service; 1310-12 SOUTH MAIN ST. Phone Broadway 2380.

WE PAY MORE CASH FOR FURNITURE, carpets, stoves, etc., than any other dealer; if you want to buy or sell anything, see us; we are always at your service; 1310-12 SOUTH MAIN ST. Phone Broadway 2380.

TO BUY, HIGHEST CASH PRICE PAID for second-hand household furniture, carpets, stoves, etc. 1000-1002 S. MAIN ST. Phone Broadway 2380.

TO PURCHASE THE FURNITURE OF flat or rooming house call on CALIFORNIA FURNITURE CO., 1310 S. MAIN ST. Phone Broadway 2380. We pay the highest cash prices for all kinds of furniture, carpets, stoves, etc.; if you have for sale. Phone Broadway 2380.

TO PURCHASE THE FURNITURE OF flat or rooming house call on CALIFORNIA FURNITURE CO., 1310 S. MAIN ST. Phone Broadway 2380. We pay the highest cash prices for all kinds of furniture, carpets, stoves, etc.; if you have for sale. Phone Broadway 2380.

To Rent.

TO RENT—Furniture of four flats with or without piano. We have a number of furnished and unfurnished flats for rent. CENTRAL REALTY DEPARTMENT, CENTRAL REALTY CORPORATION, C. C. PARKER, President. 303 S. Hill st.

TO RENT FURNISHED HOUSE, SINGLE or with room with attractive grounds; must be $25 per month or less. Address C. box 1, TIMES BRANCH OFFICE.

TO RENT, 6-ROOM MODERN DOWN-TOWN flat, $20, south or northwest part of city preferred; can move in less than one week. EAST-ERN REALTY CO., 1204 Wright & Callender Bldg.

TO RENT, 6-ROOM UNFURNISHED FLAT, cor. 23rd st. and Grand ave. Inquire 2008 S. GRAND AVE.

To Rent.
Rooms and Board.

ROOM AND BOARD BY YOUNG MAN in private home and after school hours. Address C. box 68, TIMES BRANCH OFFICE.

HIGHEST PRICES PAID FOR USED furniture, carpets, stoves, rugs. BROADWAY 1040.

To Purchase Real Estate.

TO PURCHASE BUNGALOW AT HIGH price not exceeding $4000. Have no clear lot, but will pay cash for equity. W. E. WHITE & CO., 319-320 Van Nuys Bldg. F8118.

To Rent.
Furnished Rooms.

TO LET—NEW HOTEL BROADWAY. NEW HOTEL BROADWAY. TWO HUNDRED AND FIFTY ROOMS. Opposite Courthouse. 256 N. Broadway.

Very desirable location, one block from new postoffice and car service in all directions; all outside lights and airy pleasant rooms; elegant furnishings, hardwood floors; telephone in every room, elevator, steam heat, hot water, private baths, roof garden; in fact, every modern convenience and very desirable home. Rates 75c to $2 per day, $4 to $7 per week, with private baths, $8 to $15. HOME PHONE 10467; SUNSET BROADWAY 6750.

TO LET—HOTEL SHERMAN, Fairview Bldg., W. 4th st., near Broadway. POPULAR SUMMER RATES—$4 to $7 a week, $1 a day. Suites of two bedrooms and private bath, $45 a month up.

ATTRACTIONS—A modern house of 130 rooms, unsurpassed in furnishings, bedding, cleanliness and service.

PATRONAGE—Unequaled in either class or volume by any popular priced house in the city.

TO LET—HOTEL MARION, 920 W. 3D ST. Special summer rates, single rooms $3 per week and up; rooms with bath, $16 and $20 per month; newly furnished; all modern conveniences; delightful location; elegant furnishings; large handsome lobby; steam heat, hot water, private bath.

TO LET—ROOMS, TO REFINED GENTLEMEN; private residence in exclusive residential section, east front, gas and electric light, large closets, well furnished, Pico Heights car, use of bath and telephone. Phone after 6 p.m. HOME 74053.

TO LET—NEWLY FURNISHED CORNER FRONT room, also china and linen, complete for light housekeeping, velvet carpet, piano in room, 2 car lines close in, $15 per month. 425 W. 16TH ST. Phone WEST 6042.

TO LET—
HOTEL JULIAN,
747 OTTAWA, between 10th and 11th.
Just completed, European plan. All outside sunny room, $3.

TO LET—HADDON HALL HOTEL, 230½ S. Spring st.
Large, clean, well furnished rooms, 50c, 75c, $1 per day, $2 to $4 per week.

TO LET—EXCEPTIONALLY LARGE FRONT ROOM, 7 windows, birch-eye maple furniture, everything included, $4 per week; walking distance. 257 S. BEAUDRY. Phone Broadway 1291.

TO LET—ABBOTSFORD INN, F4125. Main 6907. Eighth and Hope. Largest and cheapest rooms, $3 and up, strictly modern, free billiards.

TO LET—HADDON HALL HOTEL, 230½ S. Spring st.
Large, clean, well furnished rooms, 50c, 75c, $1 per day, $2 to $4 per week.

TO LET—IN PRIVATE FAMILY, 2 BEAUTIFULLY furnished rooms with bath; meals optional. Rates reasonable. Phone 50692L. 426 S. KENMORE AVE.

TO LET—NICELY FURNISHED, LARGE, SUNNY rooms, kitchen privileges, phone, electric lights, bath and laundry; reasonable. 1021 N. NEW HAMPSHIRE AVE. Phone 59117.

TO LET — FURNISHED ROOMS FOR LIGHT housekeeping, PRIVATE BATH, RUSS OF PHONE. SUMMER RATES. 725 W. 47TH ST. HOME 28217.

TO LET—
Furnished Rooms.

TO LET—9-ROOM FLAT, FURNISHED, ADULTS only; 1022 ORANGE ST. Cash awards segregation $62.50 will be made by The Times to person submitting the best suggestion as to how $5000 can be most profitably invested in Los Angeles. See announcement on another page of this issue of The Times. Address your communication to A. box 137, TIMES OFFICE.

TO LET—NEW 4-ROOM FLATS, FURNISHED, 2 Holmes beds, drawing-room with full length mirror; private entrance; front and rear porches; gas; 2d & Commercial sts. Inquire to rear, 1101 W. 1ST ST., corner Union. West 5782.

TO LET — FURNISHED, ATTRACTIVE NEW 4-room bungalow flat, sleeping porch, fine fixtures, if you want something first-class we can do; good location, reasonable price. Grand ave. car to 49th st. 2510 S. HILL ST. Phone 20963.

TO LET—4-ROOM LOWER CORNER FLAT, clean, well furnished, good location; best of city service. Summer rate, 1701½ S. UNION. WEST 5828.

TO LET—FURNISHED, 9-ROOM FLAT, 2 BATHS, hardwood floors, piano, telephone and furnace, walking distance; adults only. 1622 ORANGE ST., near Pico. 4TH.

TO LET—FURNISHED 3 UPPER RESIDENCE FLAT, 5 sunny rooms, bath, 3 bedrooms, $30; adults, also lower furnished flat, 4 sunny rooms, bath, piano, $20; adults, 943 VALENCIA ST.

TO LET—AT 1424 W. 18TH ST., 3-ROOM MODern flat, well laid, built-in effects, third house west of Hoover, between Washington and 19th st. car. WEST 4667.

TO LET—NICELY FURNISHED 6-ROOM UPPER flat, and sleeping porch, 3 large bedrooms. 3112 S. GRAND. 54045 or Wilshire 24. $40 month.

TO LET—
Apartments Furnished.

TO LET—
IMPORTANT NOTICE.
Don't spend your time and money looking for suitable apartment or room, when we can place you in any corner of this city, more reasonable and satisfactory than you ever dreamed of in one hour's time. Our representative has seen every one, has a picture, and can describe it to you. Tell you the location, rent and class house, apartments, from $10 to $100. Call and pick yours and be satisfied. ROOM 430, VAN NUYS BLDG., 7th and Broadway. F2969; Main 5297.

TO LET—
CAMBRIA UNION APARTMENTS,
Westlake District,
738 South Union avenue.
Strictly first-class car service, every minute. Beautifully located. Best of service. No noise, no dust. Distinguished by liberality of construction, affording conveniences and attract of a home and the comforts of a hotel. Unsurpassed by none. Make reservations now. One double apartment and a bachelor's apartment. Special summer rates.

TO LET—
THE ARGYLE APARTMENTS,
1835 ARGYLE AVENUE,
Hollywood, California.
Home phone 57650.
New four-room and five-room suites and apartments, elegantly furnished; every room commands a beautiful view of the mountains; ideal neighborhood, close to car line and all conveniences. These suites are the most desirable for housekeeping in Hollywood and the rents are most reasonable.

TO LET—WHY NOT LIVE IN THE BEAUTIFUL WESTONIA APARTMENTS, only 3 minutes to 5th and Broadway; improved; filtered water throughout, with phones, elevator, day and night service and beautiful lobby, assembly-rooms, etc. A few vacancies at $40, $45, $50, $100 per month. 623 W. 5TH ST.

TO LET—HERCKELENE APARTMENTS, 1617 SO. FLOWER ST.
Just opened May 1, everything new and modern, unexcelled by any in the city; well ventilated outside apartments; large, light, airy hallways and bathrooms; lobby, billiard and amusement rooms, electric elevator, Rex-Cleon porter service, lights, cooking gas, and gaslight. Free. Apartments, $30 and up.

TO LET—3-ROOM FURNISHED APARTMENTS, Bonham Building, 1st floor, light and laundry. All furnished at $40 per month.
H. E. WHITE & CO.,
Real Estate and Loans,
319-320 Van Nuys Bldg.
F4118; Main 7422.

TO LET—LOUETTIE APARTMENTS, NEW, JUST opened; every modern convenience. Very best of service. Close in. $38 S. HILL ST. Must be appreciated. Rates $25 and up. West 9th or West 11th car. Phone Sunset WILSHIRE 4070; HOME 5374IS. Corner 10th and Union.

TO LET—THE WAVERLY.
Fine and Bond.
Nice front apartments, private phone and bath, best of furniture, close in; rates very reasonable. PHONE 25704.

TO LET—ANGELES TERRACE APARTMENTS, elegantly furnished, 2 and 3-room suites, private bath, incandescent gas, beds, blankets, clear air; within easy distance of business center. Summer rates, $19 up. 845 N. BUNKER HILL. A5040.

TO LET—
MARWICK APARTMENTS,
2120 W. Eleventh.
Service, appointments and location unsurpassed. WILSHIRE 4160.

TO LET — SUNNY SLOPE APARTMENTS: Gorgeously furnished, 3-room apartments, with bath, phone and all conveniences for $20 to $25 per month. High, slightly close in location. 1150 MIGNONETTE ST., or 406 W. Sixth st. A2043.

TO LET—
THE EDWARDS APARTMENTS, 1427 Griffith ave. Phone 10015. Well furnished 3-room housekeeping apartments, each with splendid private bath, only $16, $18 and $20. Come today.

TO LET—THE FRANK APARTMENTS.
Modern, well furnished and newly running water, all outside rooms, private baths and phones, fine large sunny room, on corner, summer rates $25 up. 1022 W. NINTH, corner Hoover.

TO LET—NEW DROP APARTMENTS, 124 N. Boyle ave.; 2 and 3-room furnished apartments with bath for $22.50 and $25 monthly. Quiet, desirable, within easy walking distance, slightly furnished. F4374 or A2945.

TO LET—PARK APARTMENTS, 1134 W. 7TH ST. Just completed 3-room apartments, with private bath, phone, roof garden, garage and 2 acres of ground, for $22.50 to $40 monthly. No. 1 car. Modern, quiet, convenient. A2042 or 60685.

TO LET—WESTMINSTER APTS.—721 WESTLAKE ave., 3 blocks west from Sixth and Broadway; 1st and 2d story rooms, 2 and 3 rooms, some apartments have 2 private baths, bath phones, at $20 per month. Come and see something nice. WILSHIRE 2110.

TO LET—SCARBOROUGH APARTMENTS.
New, first-class, homelike, 5 minutes from Fifth and Broadway. 519 S. FLOWER.

TO LET—SPOTLESSLY CLEAN, ELEGANTLY FURnished apartments for rent, $18 to $20 monthly. Beautiful grounds, surrounded by flowers. Within easy distance. Call at 204, 212, 218, 222 North Fremont, 911 Diamond st., or 1017 W. First st.

TO LET—NICE LIGHT, AIRY APARTMENTS, newly furnished, modern in every way; elevator, phone, hot water; reasonable rates. MONROE APARTMENTS, 1225 West Sixth st. Phone 58500; Main 5585.

TO LET — HILLCREST APARTMENTS, 140 N. Flower st., corner of Court and Flower, on the hill in the center of the city; new building; 1 and 2-room apartments; private bath and phone. Rates $25 to $45. Phone BROADWAY 2180.

TO LET—VALDEZ APARTMENTS—
812 S. Coronado, near Westlake Park, between two car lines. Pleasant home. 53406.

TO LET—2 ROOMS, PRIVATE BATH, $16 UP, new building, new furniture, walking distance, or Temple car. Call Monday. FAIRBANKS APARTMENTS, 426 S. Bunker Hill ave.

TO LET—FURNISHED APARTMENTS IN THE CASA DE PALMAS, 1710 Le Palmo ter., Hollywood. Splendid location, good car service. HOME 57912G; SUNSET 1698.

TO LET—FURNISHED APARTMENTS, EVERY convenience, light, airy and well furnished; reasonable rent; also light housekeeping. 1028 LOVELACE AVE. Pico and Figueroa and Washington.

TO LET—ST. ANDREWS APARTMENTS, NEW. Best residence section in city; very low summer rates; 2 rooms, private bath; 1 to 4 or 6 months. Corner PICO AND HOOVER.

TO LET—LELAND APARTMENTS,
748 South Burlington.
Two, three and four-room apartments.
Summer rates.

TO LET—THE BRUNSWICK APARTMENTS, 139 South Main. Summer rates. PHONE 28561; SOUTH 272.

TO LET—AURORA APTS., 2 AND 3-ROOM APARTments, furnished, $12 and $14 per month. 128 E. 82D ST. Phone 46017. 7722.

TO LET—MILLER APARTMENTS, 1116 S. FLOWER; new, elegantly furnished, modern in every respect, excellent terms, rated reasonable.

TO LET—SUNNY COMFORTABLE APARTMENTS within, cozy, walking distance, at low rent. 852 CROCKER ST.

TO LET—OPEN TODAY, NEW SYMONETTE ANNEX, 500 E. Fifth. Everything new; summer rates.

TO LET—MATHIE APARTMENTS, 1400 SANTEE, just opened, strictly modern, high, dry, 5177 Vermont. Maple ave. or Main st. cars to 147TH.

TO LET — THE CALDWELL, 2-ROOM APARTments; rate $3.25 and $3.50 weekly. 325 CROCKER STREET.

TO LET—CROW APARTMENTS, 115 S. BUNKER Hill, nicely furnished, two-room apartments, private baths, $15 per month and up.

TO LET — SAN GABRIEL APTS., 941 FRANCISCO st., strictly modern 2 and 3-room apts. Walking distance, reasonable rates.

TO LET — $15 MONTHLY, NEW SYMONETTE APARTMENTS, 505 East Pico, also front suite with private bath.

TO LET—MARSHALL APTS., 1330 WEST 11TH st. Strictly modern, single and double, $25 and up. HOME 58130; BOWT. 4194.

TO LET—ONE 2-ROOM APARTMENT. 1 NICE front room, desirable, suitable for 1 or 2 gentlemen. at 1026 S. FLOWER.

TO LET—THE TEMPLETON, 530 WEST TEMPLE, clean, sunny rooms, single and en suite, 2 blocks from Broadway.

TO LET—2-ROOM FURNISHED APARTMENT. THE NORLIE APARTMENTS, 1200 Toberman. West 2037. Take Pico car.

TO LET—NORTHWEST APARTMENTS. TAKE Vermont car to Boundry sts. Rug in city for prospective buyer. Phone Alpine 1.

TO LET—RAPHAEL APARTMENTS, 1022 SOUTH Hill st., two-room apartment, private bath and phone. Broadway 2090. Modern, close-in. Summer rates.

TO LET—ST. CATHRYN APARTMENTS, 725 SIXth st., now. Beautifully furnished, ladies only; elevator. Walking distance; private phones. Reasonable rates.

TO LET—SAINT NICHOLAS APARTMENTS.
762 Hartford ave.
New, modern, every convenience, reasonable rates; walking distance. Both phones.

TO LET—
Apartments Furnished.

TO LET—1000 MODERN HOUSEKEEPING apartments, furnished complete, especially ventilated, beautiful, commanding arrangements, close in, large grounds; tables, flowers. We can locate you where you will be satisfied. Prices $10 to $30 monthly. Wilshire 2000.

VACANCIES TODAY IN FOLLOWING HOUSES:
Golden, 1130 W. 7th st., highest class ..... $30-$40
Park, 1134 W. 7th st., 2 rooms and bath ..... $30-$50
Hoover, 944 Francisco, 2 rooms and bath $25
Dos Dreg Apts., 124 N. Boylston st., 3 rooms and bath ..... $30-$35
Sunny Slope, 1150 Micheltorena, 3 rooms and bath ..... $30-$35
Oakland, 1126 Micheltorena, 2 rooms and bath ..... $20-$21
Quentin, 102 S. Beaudry, 2 rooms $15
Michigan, 1133 W. First st., 2 rooms $15
Portland, 911 Diamond st., 2 rooms $15
Berlin, 1141 W. First st., 2 rooms $15
Michigan, 1125 W. First st., 2 rooms $15
Boston, 1001 S. Ninth st., 2 rooms $15
Hoover, 214 S. Francisco, 3 rooms $18
Roosevelt, 1024 S. Figueroa, 3 rooms $18
Seattle, 812 W. 4th st., with bath $17
Tell, 822 S. Figueroa ..... $11-$18
Opened and operated by CONSERVATIVE INVESTMENT COMPANY, 406 W. Sixth st., Parker Central Park. Phones: A2043, Main 2043. Ask for our free Rental Bulletin, corrected daily.

TO LET—
SUMMER RATES.
We have the greatest assortment of choicest apartments for rent in the city. Call at our down town office and let us locate YOU. We can find you a home where you will be satisfied. Greatest collection of rental bargains in the city. $10 to $100 monthly. Ask for our free rental bulletin corrected daily.
CONSERVATIVE INVESTMENT COMPANY,
406 W. 6th st., facing Central Park.
A2043. Main 2043.

TO LET—
THE SINTON, 916 W. NINTH.
STRICTLY MODERN APTS.
2 AND 3 ROOMS, $25 AND UP.
85431. BROADWAY 6812.

TO LET—
ORANGE APARTMENTS.
1032 ORANGE ST.
A quiet, refined house of unusual excellence, new exclusive and homelike; all outside rooms, elegantly furnished, private baths and phones, hot water all day; 3 blocks from Westlake Park, on beautiful Orange st., W. 7th car to Union. 2 and 3-room apts. Must be seen to be appreciated.
Sunny Rates.
Wilshire 2300. Home 55279.

TO LET—
ALVARADO TERRACE APARTMENTS.
"For the best people."
Exclusive—Artistic—Unexcelled.
1435 ALVARADO TERRACE.
Home 20036. West 3010.

TO LET—
BUNTLEY APARTMENTS.
1207 W. THIRD ST.
Housekeeping apartments, $45 to $125 a month. Nine rooms, sleeping porch, 3 baths. Tenants' auto garage. Two minutes' walk from 3rd and Broadway. PHONE—10508 or MAIN 884.

TO LET—
Granada Hotel and Apartments.
Under New Management.
Strictly first-class, fine beautiful summer location; 1 block from Grand ave. car, 1 block west from Broadway. Prices reduced, $16 to $20 single apartments, $20 to $25; double apartments, $40 to $55; entirely renovated, spotlessly clean; all modern conveniences. Phone for reservations. Phone Main 8000. HOME 74818.

TO LET—
THE ELYRIA APARTMENTS,
1230 Trenton st., 1 block from Pico and Figueroa.
Beautifully furnished, fully equipped, new, modern apartments. Rates $35 up. Direct phones in each apartment. Main car transportation to the door. Best of service in the city. Phone Main 7854. Home 53106.

TO LET—RATES EXTRAORDINARY.
THE MANNING APARTMENTS.
$15 to $25 (for $30 apts.) Think of it. Then act at once.
2 and 3-room modern, fully furnished, outside suites; prices include Hats, Dinner, phone, etc. We want to keep our apartments filled and have slashed rates. Take Vine Wash car to Hoover. Go five steps south. 5340015. Wilshire 2348.

TO LET—ST. PAUL APARTMENTS.
811 South Union Ave., Westlake district. Under new management; nicely furnished, clean, large single and two-room apartments; all outside rooms, free private phones and bath; hot and cold water, steam heat; low summer rates, only 6 minutes from Broadway. Take West 9th, 5th or 7th car to 7th street car line, Union. 53-8001; WILSHIRE 7.

TO LET—
BURLINGTON APARTMENTS.
Ninth at Burlington avenue.
High-class residential section, ten minutes from Broadway. Single apartments, $35 up; double apartments, $50 up. Summer rates May to October.

TO LET—
CUMBERLAND HOTEL AND APARTMENTS.
542 S. Olive st.
Finest location in the city; best service; modern in every respect; clean and quiet; room with and without private bath, $4 and $5 per week; 4-room and 6-room apartments; prices very reasonable. MAIN 71.

TO LET—THE LOOMIS APARTMENTS—
628 LOOMIS STREET.
Car no; lowest summer rates, apartments with private bath, steam, gas, single, tenant; elevator; two entrances, one on Sixth and Broadway; or take 10th and Flora and Sixth st. long cars. Phone HOME 10741; MAIN 1088.

TO LET—
THE STRATFORD.
Strictly high class apartment hotel, West Sixth and Burlington, six minutes' walk from center of city, two blocks from Westlake Park; large veranda, lawn and flowers; 2, 3 and 4-room apartments, completely furnished.

TO LET—APARTMENTS FOR RENT. DO YOU live in a Conservative Investment Company apartment? If not, you ought to. We own and manage 33 apartment houses. We deal directly with the tenants and don't charge them. Call at our office, 406 W. 6TH ST. for our free rental bulletin, corrected daily. A2043; Main 2043.

TO LET—
THE SILVERADO APARTMENTS.
1115 S. Hill st.
Just opened. Beautifully furnished, large, sunny apartments; modern in every way; walking distance. Excellent car service. Special rate.

TO LET—OAKLAND APARTMENTS, 1126 MIGNONette st., $20 and $22 monthly, for beautifully furnished 3-room apartments and bath. Greatest bargain in city. Beautiful location, high and sightly, within easy walking distance. BROADWAY 402 or MAIN 2042.

TO LET—CHEROKEE APARTMENTS, 1240 SOUTH HOPE. MAIN 3072. 60088.

TO LET—
WHY GO TO THE BEACH?
TRY THE COMFORT APTS. THIS SUMMER.
Three strictly modern 3-room apartments are now ready for rent, $30 per month; 1 block from Pico car, 1 block W. Adams car to corner of 24th and Budlong.

TO LET—3-ROOM APARTMENT, PRIVATE BATH, outside kitchen, in new house; everything clean and fresh; large, light front room; water, bells and gas; $20. All inside conveniences; 1 block from car. 1031 WEST 22ND ST. Telephone 20242.

TO LET—HENRIETTA APARTMENTS.
1400 Grand ave.
Opened April 20. Large light rooms, dressing-room, private bath and phone. Rates $28.50 to $35. Five or West 14th-st. car to Albany.

TO LET—ROOSEVELT APARTMENTS, 924 S. Broadway; apartments elegantly furnished; housekeeping conveniences, for $15 to $17 monthly. Large, sunny rooms. Fine, close-in location. A5404.

TO LET—
THE WAYLAND APARTMENTS.
Beautifully furnished, two and three-room suits, by the day, week or month; private baths, hot water, day attendant. 529 S. HOPE ST., near 6th.

TO LET—
EDGERLY APARTMENTS,
1026 South Hope street.
Strictly first-class. Special summer rates.
Main 11282. F3814.

TO LET—MICHIGAN APARTMENTS, 1132 W. First st., exclusively clean, finely furnished and ventilated housekeeping apartments, for $12 to $15 monthly; high, airy location, within easy walking distance. PHONE A7504.

TO LET—
STRATHALLAN APTS.,
535 W. 10th st.
Two and three-room housekeeping furnished apts.; first class; $20 up. Walking distance. MAIN 7800; 53828.

TO LET—DENVER APARTMENTS, 102 S. Beaudry ave., overlooking Glendale car line; 2 and 3-room apartments, completely furnished, private baths, within easy walking distance, on First and Sixth street Loop car to laundry site.

TO LET—BEAUTIFULLY FURNISHED APARTments with private bath, large kitchen with gas range, screened porch, $25 per month. 1261 West Adams st. Phone HOME 10741; MAIN 1088.

TO LET—HEATHER APARTMENTS, 906 Bonnie Brae st. Wilshire 2053; 52106.

TO LET—MARENGO APARTMENTS, 944 FRANclaire st. Beautiful 3 and 4-room apartments, each with or without bath for $12.50, $15 monthly. Close in, convenient, quiet and homelike. One block west of Figueroa. 51308 or A5943.

TO LET—
WESTRADA APARTMENTS.
1062 S. ALVARADO ST.
Overlooking the water at Westlake Park.
Wilshire 3071. Home 51422.

TO LET—GOLDEN APARTMENTS, 1130 W. 7TH st. Elegantly furnished apartments, with private bath, phone, elevator service, garage, 2 acres of private grounds, roof garden, etc., for $25 to $40 monthly. PHONE 60048.

TO LET—WESTLAKE PARK, THE BENSON Apartments; 2 and 3-room apartments with private bath and phone; all new, never occupied; you must see them at once. Summer concessions. 720 LAKE STREET.

TO LET—PONCE DE LEON APARTMENTS, 1136 Alvarado st.; new, exceptional walking distance; elegant single and double apartments; summer rates; $25 and up. Beautiful Wilshire district.

TO LET—
Apartments Furnished.

TO LET—COSY APARTMENTS, PRIVATE BATH, telephone, free light and laundry, only $20 per month. 706 CALIFORNIA ST.

TO LET—FURNISHED 2 AND 3-ROOM MODERN apartments, AMHERST APARTMENTS, Corner 8th and Union. Phone 51760; Wilshire 2820.

TO LET—
Apartments Unfurnished.

TO LET — UNFURNISHED APARTMENTS, UPstairs; three rooms, bath, two wall beds; 1044½ PARK VIEW. Inquire drug store below. Wilshire 2170.

TO LET—FIRST-CLASS APARTMENT, REASONable rent, close in, two and three-room suites. Free phone. 1230½ CARR STREET, near Hill, between Pico and 14th ave.

HOTELS, ROOMING-HOUSES—
Lodging, Day or Week.

TO LET—
INGLESIDE APARTMENTS.
1015 Grand View street. Just opened; exclusive 2 and 3-room apartments. Strictly modern; all outside rooms; reasonable. West 9th or 11th cars. Phones: Home 357388; Wilshire 4460.

TO LET—
Rooms and Board.

TO LET—HOTEL MT. WASHINGTON—
Under new management.
Thirty minutes from Broadway to this beautifully situated family hotel on the mountain top, overlooking Pasadena, Los Angeles and surrounding valleys; perfectly appointed, with large lobbies, lounging rooms, library, and parlor, billiard room, ballroom and a beautiful dining-room, where the finest cuisine is served; also the tastiest cooking, cuisine and service by expert cooks. Summer rates now in force, ranging from $17.50 per week up. Rooms single or en suite, with private baths. The ideal home hotel of Southern California. Phone: Home 31227 or Sunset East 2967. South Pasadena or Garvanza cars to Mt. Washington. Ave. 42.

TO LET—ST. JAMES HOTEL, DELIGHTFULLY situated near St. James Park. Excellent table board, special rates for permanent people or 2 in party. Transient accommodated. University car. 817 W. 23RD. West 2782, Home 20161.

TO LET—HIGH-CLASS ROOMS AND BOARD IN elegantly furnished home, excellent cooking; exclusive neighborhood, beautiful grounds; private baths, sleeping porches; garage, splendid car service. 1944 S. FIGUEROA.

TO LET—THE ESTERBROOKE, 810 BEACON ST., family hotel in beautiful Westlake district. American plan; rooms single or en suite, with or without bath, steam heat, hot and cold running water; excellent table board; rates to permanent people and parties of two or more.

TO LET—DELIGHTFUL FRONT ROOM IN SUbasement; for one or two ladies or couple. Two blocks to car; $20 per week; per car twenty minutes. 1601 Mullin road, 480 IRAN ST. Boss Hill. Phone evenings after Sunday, 20304J.

TO LET—ROOM AND BOARD FOR YOUNG couple or 2 young men, sunny corner room, newly furnished, three car lines. Home cooking, $6 per. HOME 34091.

TO LET — EXCEPTIONALLY LARGE REFURnished front room for one or two persons, in private home in Westlake district. Board if desired. 610 S. BONNIE BRAE ST.

TO LET—WANT BOARDERS, SUMMER HOTEL, large, pleasant grounds, sleeping porches, near Redondo cars; home cooking, reasonable. 6107 SANTA MONICA BLVD. Phone Hollywood 1005.

TO LET—CLEAN, AIRY ROOMS IN PRIVATE modern home, 2 meals. Best location; walking distance. West 7th or West 6th st. cars. 1544 SHATTO ST. Phone Wilshire 5498.

TO LET — ROOMS AND BOARD IN BEAUTIFUL residence, bath, running hot water, single or double, also one car parlor, $30 per month. 221108. 2119 S. GRAND AVE.

TO LET—ROOMS IN PRIVATE WESTLAKE HOME everything new, breakfast and dinner if desired. 10 minutes' walk from business district. 1001 S. BURLINGTON AVE.

TO LET—WILSHIRE HOTEL, 671 CORONADO. Comfortable family hotel, Westlake district; single or en suite rooms. Phones; excellent table, rates reasonable. WILSHIRE 1084. HOME 54726.

TO LET—ONE LARGE FRONT ROOM WITH bath, adjoining, excellent for 2, use of sun parlor, kitchen. 1150 WEST ADAMS STREET. Phone 24450.

TO LET—LARGE, COOL ROOM, 3 WINDOWS, sleeping porch if desired. Strictly home cooking. Near Westlake Park. 538 WESTLAKE AVE. Loop car.

TO LET—BEAUTIFUL ROOMS WITH BOARD IN Adams st. district; private home, lawn, trees and flowers. 20017.

TO LET—HIGH-CLASS ROOMS AND BOARD, SINgle or en-suite; ideal location, excellent table, rates reasonable. 253 S. ALVARADO. Home Phone 52182.

TO LET—NICE LARGE FRONT ROOM FOR TWO, with board, garage. Phone 52877. 650 SOUTH BURLINGTON.

TO LET—PLEASANT ROOM AND BOARD, FRIsair home, Wilshire district; elderly lady or man and wife. PHONE 52696.

TO LET—YOUNG WOMANS' BOARDING-HOME, modern, Christian home for working girls, board and room reasonable. 514 S. GRAND.

TO LET—NICE ROOM IN PLEASANT HOUSE, close in, Wilshire district, with or without meals; rates reasonable. Phone WILSHIRE 1792.

TO LET—BEAUTIFUL LARGE FRONT ROOM with the best of board. Very reasonable. 1419 S. GRAND.

TO LET—NEWLY FURNISHED ROOMS, PRIVATE baths, First-class table. Westlake district. 609 RAMPART, corner West 7th. Phone 55275.

TO LET — TWO DOUBLE AND ONE SINGLE room; excellent table board, handsome private home. 1204 ORANGE ST.

TO LET—IN A BEAUTIFUL HOME, ROOMS AND board; large bath for two. 749 HARTFORD. Wilshire 34, 54045.

TO LET—NICE LARGE FRONT ROOM FOR TWO with board. Garage. Phone 52877. 650 SOUTH BURLINGTON.

TO LET—NICE ROOM WITH BOARD, $6. 1028 SANTEE ST. Phone Bdway. 845.

TO LET—SINGLE AND DOUBLE FRONT ROOMS.

TO LET—
Rooms and Board for Children.

TO LET — BABIES TO BOARD, BY EXPERIenced nurse with maternity training, in own home. HOME PHONE 22250.

TO LET—HEALTHY, DAY AND HOME SCHOOL for children from 2 years. Kindergarten. Grammar grade. WILSHIRE 4065.

TO LET—
Unfurnished Houses.

TO LET—COSY NEW 4-ROOM BUNGALOW, Richmond ave., adjoining home; every modern convenience. Take Echo Park car on Hill st., to 1020 MORTON AVE.

TO LET—BEAUTIFUL 3 AND 4-ROOM NEW FURnished or unfurnished flats, good location, on car line. Will show with auto. Before 9 a.m. or after 6 p.m., from residence, 1907 ORANGE ST.

TO LET—2015 SEVENTH AVE., ONE-HALF OF new modern high-class 2-story double residence, 9 rooms and bath, furnace, sleeping porch. $35. PHONE 74057.

TO LET—$40; BEAUTIFUL LARGE 8-ROOM AND sleeping porch; hardwood floors throughout, in N. Wilshire, large corner lot, highly improved. Call F6202, or Broadway 2075, between 10:30 and 4.

TO LET—5 AND 6-ROOM BUNGALOW, UNFURnished, near Bullard and 48th. MATHEWS & BROWN, 1st and 48th. 261055.

TO LET—NICE 5-ROOM BUNGALOW, 419 E. 46TH st., nearly painted, nice neighborhood, rent $20 per month. Phone owner, MAIN 2805.

TO LET—MODERN 5-ROOM BUNGALOW, FINE garden, 1707 W. 21ST ST. Take Washington or W. Adams car, slight Normandie ave.:

TO LET—SANTA BARBARA COURT, 2 ROOMS and bath,

Classified Liners.

TO LET—
Storage.

TO LET—COLYEAR'S NEW FIREPROOF CONCRETE warehouse, finest in the West; furniture and household goods stored in separate locked concrete rooms, $1.50 per month and up. Large trucks, boxes, etc., low. Expert packers, moving and shipping at lowest rates.

Call us on, Main 1117. Home F3171. Also con-for-ward storage at low rates.

COLYEAR'S VAN AND STORAGE CO.,
Office with Colyear's Furniture Store,
509 S. Main st.

TO LET—DUNSTON'S MOTOR TRUCKS AND VANS for moving furniture, pianos, safes and machinery in and from any part of city and country. Separately locked iron rooms for storing. 812, 814 and 816 LINCOLN ST., near Ninth st., and Central ave. Main 172; F6078.

TO LET—
Pasturage.

TO LET — FINE PASTURE ON MY RANCH, plenty of feed, shade trees, running water. Will rent for cattle, terms $1 head. Address A, box 160, TIMES BRANCH OFFICE.

TO LET—
Miscellaneous.

TO LET—$2.50 MONTHLY, UPRIGHT PIANO, sweet tone. 633 S. UNION AVE. Pico Wilshire 481.

FOR SALE—
Houses.

FOR SALE—
IN WILSHIRE AND SOUTHWEST DISTRICTS.
526 N. Oxford ave., 6 rooms, hardwood floors, lots, garage, lot 50x142, price $4500.
Barge-room bungalow, hardwood floors, cellar, bath, all modern, mortgage $2800. Price $5250.
Eight-room bungalow, hardwood floors, bath, all modern, 2865 Francis ave., mortgage $3100. Price $3800.
Two-story house at 2429 Budlong, one block north of West Adams, 10 rooms, hardwood floors, valuation $6000, mortgage $3500, 6 per cent., for 2 years, equity $2000.
Eight-room house, 1914 Park View, lot 52x150 modern throughout. Price $11,000, mortgage $6200.
Come in before you buy your home and become convinced.

ARTHUR L. SCHARPS,
Main 197. A2315. 310 Hibernian Bldg.

FOR SALE — FOOTHILL HOME, BEAUTIFUL, characteristically California, amid other magnificent homes; several acres adjoining available to purchaser; the large rooms and open-air sleeping accommodations; basement has laundry, furnace-room, automatic water heating, storeroom and space for sleeping quarters; this is at least an exceptional $10,000 could make it, with expert artistic supervision; the grounds have wide frontage and great depth; development cost ever $12,000; owner away, writes "sell at $7500, regardless of cost"; if your own terms price don't invest in the splendid rectangular sections until you have viewed the vicinity from this front porch and breathed the exquisite air of success; take Pasadena car to Lake or automobile boulevard to this place. J. C. GREEN, 902 Title Insurance Bldg. Main 3345. A4875.

FOR SALE—
Rotate at 85 your price if you will. Was $3500, 2-car garage, $2250. I will reduce the price $150 per month; some one take it, or I get tired. "Watch it go." Pay $300 down, move in, then $30 per month. This new 5-room house is located at 3395 Loudon st., fifteen minutes from Broadway. Is complete in every respect. Yard fenced. Tool house and chicken yard. Lawn, porch, overlooking proposed Hitter Lake Parkway. Take Vine, then call on owner, LEE CHAMBERLAIN, 616 Pacific Electric Bldg.

FOR SALE—ONE OF MY FINEST NEW BUNGALOWS in the Wilshire district at 625 North Bonnie ave. just finished, 6 rooms, east front; $4250 on Western ave. corner to end; lot 50x125; is unrestricted and a dream of a location for a fine apartment or flats, being close in, and near good car service. The owner says sell it now before I have the trouble of getting a loan of $3500, could have gotten more, but on account of present circumstances, will sacrifice for $7250, in order to raise $3500 cash, no trades considered.

See MR. DANIEL, Exclusive Agent,
With
GIBRALTAR INV. AND HOME BLDG. CO.,
502 American Bank Bldg., Second and Spring.

FOR SALE—
THE LION HAS ITS DEN, THE EAGLE HAS ITS NEST, MAN IS THE ONLY ANIMAL THAT PAYS RENT.

It seems against the laws of nature, especially when you can own a home completely furnished with all the modern built-in effects; fine plumbing and electric lighting fixtures, and on a good street, $5450; a small payment down and the balance like rent will secure you this REAL HOME with or without the furniture.

To get an idea of the newest effect in a furnished bungalow, you should call me up and see this one. Phone Main 6661. Home 10685.

W. R. PARKS.

FOR SALE—BY OWNER, 728 N. HELIOTROPE drive; strictly modern bungalow, 5 rooms, bath and large porch downstairs, 2 rooms and bath upstairs; dining-room and living-room full panel, den, early birch; cost $5000, will sell for $4500; terms to suit convenience, large fireplace, gas furnace; Humphrey instantaneous hot water heater, lovely electric fixtures, electric lamps, panel mantel, piano space between walls and cute set with palms, on either side of arbor; highly restricted district; ¼ block from yellow car line; a block from Santa Monica Inland Empire; 2 blocks from Vermont ave.; price $7000, $1500 cash, balance easy terms. See owner on premises from 9 to 5. HOME PHONE 30602.

FOR SALE—1840 CRENSHAW BOULEVARD, JUST completed, one of the handsomest, most completely arranged, 12-room, 2-story homes in city. Located on wide paved boulevard. Just off Washington st. The entrance is of pure Colonial character. The living room, and den are finished in mahogany, the dining room is quartered oak, walls hand decorated by a natural artist, breakfast nook, pergola, etc. Upstairs are 4 large, airy bed chambers, dressing room, sleeping porch, 2 tile baths; maid's room and bath downstairs. See this and appreciate the value. Price $14,500; terms. Phone, Owner, FRESTON & HILLOCK, 72840; 72466 for appointment.

FOR SALE—LARGE BEAUTIFUL HOME OF 9 rooms, just completed. Something different in a planned floor plan; tile, large rooms, papered, elaborate fixtures, oak floors throughout. Onyx wainscot in complete bathrooms and 2 toilet rooms. Sideboard for dining-room, Pittsburgh heater in cellar, cement porches and cement walks. 4 lots, 18 bearing trees, 30 years old. Lawns and other ornamental and fruit trees. Outhouses. Large garage for 3 machines. Large and well equipped chicken yard. Must be seen to be appreciated. $16,000. Terms. 1458 NORTON AVE., between Pico and 16th sts. Arlington Heights.

FOR SALE—HOUSE NO. 5036 LINCOLN AVE., BETween Ave. 50 and 51, just one block south of the terminus line of Pasadena car line, and near new location of Occidental College. Price $2750. Will sell at factory party will accept $25 cash payment and $25 monthly. We will also have liberal discount for larger cash payment. Would accept clear lot as part payment. MATTHEWS & MATTHEWS, 329 Douglas Bldg.

FOR SALE—IF YOU PLAN ON BUYING A HOME it will pay you to see the 11-room, 2-story house we have just completed on one of the choice corners in Wilshire district, northwest corner of First and Serrano; everything modern, oak finish, furnace, fireplaces, tile bath, etc.; this and one other 7-room house on Western ave. car. We make a special price of $9000 and will arrange terms. Call OWNER, Hollywood 1026 or 56268.

FOR SALE—FURNISHED. $3500 NET.
ONEONTA PARK.
By owner, beautiful modern 6-room bungalow, furnace, garage, sleeping porch, 3 bedrooms, 1 on first floor, near Huntington Hall. 1930 LA FRANCE AVE. Phone 30492. Will sell unfurnished.

FOR SALE—ONE OF THE MOST ATTRACTIVE residences in Oneonta Park, half block from Pasadena Short Line, 1½ blocks from Oneonta station. Phone to 7 room chalet, rooms unusually large, every modern convenience. Fine lawn, flowers, shrubs, fruit trees, garage. Will sell on very easy terms at a right price. No agents. See owner, 207 CENTRAL BLDG.

FOR SALE — 6-ROOM, MODERN BUNGALOW, north front, one block from car lines, near Vermont; big snap, cut from $3500 to $2700, half cash.

We have some new bungalows, 5, 6 and 7 rooms, on payments of $100 to $250 down, balance like rent. H. C. STOCK REALTY CO., 54th and Hoover. Phones: 26333, or 29555.

FOR SALE—BY OWNER AND BUILDER, 6-ROOM bungalow, with garage, just completed, in built up district, modern in every respect, cobblestone front, art stone mantel, hardwood floors, etc. It must be seen to be appreciated. A bargain for half cash, or $500 down and $30 per month. Situated at 3505 W. 43RD ST., between Figueroa and Hoover sts. Take Grand ave. car. Phone South 7833.

FOR SALE — $2000, 4-ROOM BUNGALOW, AND bath, hardwood and polished floors, built-in bed, modern, corner lot, 65x165. 31 ornamental palms and trees. All block of choice roses. Lawn and cement walks around house. Terms to suit. Call southwest corner 94TH AND BUDLONG AVE. Take Vermont st. car to 94th. Walk one block west.

FOR SALE—ONLY TWENTY-FIVE PER MONTH, new Wilshire bungalows; price thirty-four hundred, two hundred cash.

H. E. WHITE & CO.,
Real Estate and Loans.
619-620 Van Nuys Bldg.
F4118. Main 7422.

FOR SALE—$2000, EASY TERMS, NEW, LARGE bungalow, all modern conveniences; price $4400. E. Fourth st. Take Indiana ave. car to Fourth st. Key next door, or see owner, H. W. FOULKNER, 400 Wilcox Bldg.

FOR SALE—CORNER HALF-ACRE, FENCED, 4-room house, bath, chicken yards, rabbitry, garden, southwest. Must be sold at once. Barrike; $1050; $500 or $200 cash, balance easy terms. OWNER, 218 W. Ninth st. Main 969. Call Tuesday or Wednesday.

FOR SALE—A BEAUTIFUL HOUSE, 10 LARGE ROOMS, LAWN, NICE GARDEN, LARGE GARAGE, 10 LOTS, CALL MRS. SALTER, 206 BRYSON APARTMENTS, TELEPHONE WILSHIRE 2223, BEFORE 11:30 A.M.

FOR SALE—BY OWNER, PRICE $3850, AN ELEgant 6-room bungalow, bungalow ceilings, panelled dining-room, hardwood floors, large cement porches, garage, grounds high and shabby, between cars, per lease. Terms. 2122 EIGHTH AVE. Phone 73893.

FOR SALE—AT A BARGAIN, A FIVE-ROOM bungalow with modern conveniences, on York Blvd., into the new Occidental College district. The owner offers it at a decided bargain. Call or telephone H. L. PAYNE, 228 W. First st.

FOR SALE—BUY FROM OWNER, NICE MODERN 5-room bungalow, almost new, or a 6-room modern bungalow, just being completed; any reasonable cash offer taken, or will sell on terms. See house and property. 1668 MALTMAN AVE., Hollywood car.

FOR SALE—OWN YOUR OWN HOME, WE CAN sell you new bungalow just like next; come to us and we will show you. R. I. MILLER & CO., 202-4 Union Oil Bldg. Seventh and Spring.

FOR SALE—
NEW WILSHIRE RESIDENCE.
TWO STORIES—EIGHT ROOMS.
—$7000—
$2000 CASH—$50 MONTHLY.
EQUAL TO THE AVERAGE $8500 HOME, IN EVERY RESPECT.

Tile bath and pedestal lavatory; Humphrey instantaneous water heater; furnace; indirect lighting fixtures; garage on drawout drive. Interior finish and decorations in exceptionally good taste. Quality of material and workmanship apparent even to one inexperienced in building matters. Half block from car. Two-story restricted district.

FREDERICK H. SMITH,
422 Douglas Bldg. A2000. Main 2900.

FOR SALE—
45 NEW 5 AND 6-ROOM BUNGALOWS.
Open for Inspection.
Come out and see them.

Just look these houses over, whether you want to buy or not. We are proud of them; they are all finished. They are located near beautiful homes, well constructed, located on 55th, 56th and 58th streets, near NORMANDIE. You know that's the best part of the southwest. It's surprising to see so many pretty homes that can be sold at prices ranging from $2700 to $3450, and terms from $100 down, up. Don't forget, you are specially invited any day or night—I am at your service. You don't have to buy, and you will not be bothered. I have the goods to show, whether you want to buy or not. It's a good plan for our arrival who are paying exorbitant rents, to look these places over. Now, they can be sold on such terms that it is just like paying rent. You do not put out much money, yet at the same time you are making a good investment. Take the Menlo Avenue-West 54th street car line and get off at 1253 W. 54th st. Or telephone me at VERMONT 50. Home Phone 28494, and I will give you further information.

EVA C. KENDIG.

FOR SALE—
SEVERAL BEAUTIFUL NEW BUNGALOWS, ALL SIX ROOMS AND BATH, LARGE, AIRY, SUNNY, WITH EVERY KNOWN BUILT-IN EFFECT; CHOICE NEIGHBORHOOD. WITH SCHOOLS, CHURCHES AND STORES. TWO CAR LINES. TWENTY-FIVE MINUTES FROM BROADWAY; ALL STREETS PAVED WITH GRANITE, CEMENT GUTTERS, CURBS, SIDEWALKS, ETC., AND PAID FOR IN FACT; EVERY POSSIBLE CONVENIENCE REQUIRED, AND EXPECTED IN A HIGH-CLASS NEIGHBORHOOD; QUALITY OF SOIL, CLIMATE, MOUNTAIN VIEW, ETC., CAN'T BE EQUALED IN LOS ANGELES; THESE HOUSES LOCATED AT 8021 TO 852 LILLIAN WAY, COME OUT TODAY AND LOOK THEM OVER; TAKE MELROSE CAR ON W. SEVENTH TO END OF LINE, WALK 2 BLOCKS WEST TO LILLIAN WAY, ONE BLOCK NORTH. SALESMAN ON GROUND EVERY DAY. FOR FURTHER INFORMATION CALL WEEK DAYS AT 311 LANKERSHIM BLDG. OR RING HOME F7014 FOR A MACHINE AND WE WILL CALL AND TAKE YOU OUT.

FOR SALE—
BEST BUNGALOW
AND
BEST BUY
IN THE ENTIRE SOUTHWEST,
ON TERMS AS EASY AS RENT.

6 rooms, hardwood floors throughout. Every built-in modern feature. Every item of material used in the construction of this home is the very best. If you are looking for a home at the right price and that you can be proud of for years to come, don't let this pass.

See me at once, MR. WILSON,
310 VAN NUYS BLDG.,
Tn and Spring sts.

FOR SALE—
BRAND NEW 6-ROOM.

Swiss Chalet type of house for $3100, only $175 cash, balance on very easy terms. Oak floors in living and dining and breakfast rooms; all the latest built-in features; lots of windows, making it very light and airy. Cement sidewalks, fence, shades and all complete and ready to move into. We have only two left—don't delay, arrange to see this at once.

J. F. JEHAL,
Fifth Floor, 521 So. Spring st.
10083. Phones. Main 6661.

FOR SALE—ON BEAUTIFUL HELIOTROPE DRIVE, A 5-room modern bungalow, built only about a year, has fine sleeping porch, mosquito-proof, guaranteed; the lot is 50x150 feet, and you would care to look at, and a large 50x150 vacant lot next door, on the car line, beautiful view of the Hollywood Mountains, and beautiful flowers and lawn, everything that goes to make up a desirable home; the vacant lot is planned to have any of the 400 that you prefer. Price $4500, $300 cash down will secure this ideal place.

See MR. DANIEL,
With
GIBRALTAR INV. AND HOME BLDG. CO.,
502 American Bank Bldg., Second and Spring.

$4500—
WILSHIRE DISTRICT.
East of Normandie ave.
North of Second.

Modern 5-room bungalow on high ground. Price reduced for immediate sale. Terms $450 or more cash, $35 or more monthly.

FREDERIC H. SMITH,
422 Douglas Bldg.
A2000—Main 2900.

FOR SALE—WELL 4-ROOM BUNGALOW, WITH flowers and trees on good street at $1050, $100 cash and $20 per month. This is a real bargain, will convince you. I have one of 5-rooms at $2150 and others at $2450. Furniture, bullt, bookcases, modern conveniences. Let me show you these if you want a good buy.

See W. E. JONES,
220 Pacific Electric Bldg., 6th and Main sts.
Home 10026. Third Floor. Main 1371.

FOR SALE—FORECLOSURE BARGAIN.
HOUSE NO. 3492 E. 4TH ST., near Eastlake st. Boyle Heights, which we obtained by foreclosure of mortgage. 5 rooms, modern, lot 45x125. We will give you benefit of low cost and sell for $3000; only $1000 cash and $25 to $30 per month. Will discount price for larger cash payment. Make us an offer. Would accept clear lot as part payment. Courtesy to agents. MATTHEWS & MATTHEWS, 329 Douglas Bldg.

FOR SALE—6-ROOM HOUSE, HIGH GROUND, beautifully located, in north Wilshire section; large lot, 198 feet deep to twenty-foot alley; splendid neighborhood, and grand view of mountains. The appointments of this home cannot be beaten. Price twelve thousand dollars, subject to seven thousand first mortgage, can be sold clear. Will take five thousand cash for equity or make reasonable terms. Might consider part exchange.

H. F. HOOD, 409 Wilcox Bldg.

FOR SALE—HERE IS A GOOD BUT. 6-ROOM home, hardwood floors throughout, on the southeast corner of W. 1st and Burlington. Nice neighborhood surroundings and is only seven minutes by car from Broadway. Price $9200. Terms.

H. B. CHEESMAN,
With OSCAR E. SMITH,
313-314 O. T. Johnson Bldg.

FOR SALE—IF YOU WANT A BARGAIN IN A the swiss chalet of 7 rooms (3 bedrooms), bath, sleeping porch, cellar, large cement porch and garage, located in the North Wilshire district, on high lot with fine view of mountains and city, take Western ave. car to Melrose ave., walk two blocks east to 3807 Melrose ave. or telephone owner, West 5190. CHAS. P. LYMAN.

FOR SALE—CASH BARGAIN. $2000. BEAUTIFUL new 5-room bungalow containing every built-in feature; in one of the prettiest localities in west side; has 70-foot frontage on improved street. This is a splendid piece of property and easily worth $2750. Must have at least $1200 cash. Address B, box 235, TIMES BRANCH OFFICE.

FOR SALE — WILSHIRE BUNGALOWS, BETTER than the best, cheaper than the rest.

H. E. WHITE & CO.,
Real Estate and Loans.
619-620 Van Nuys Bldg.
F4118. Main 7422.

FOR SALE—
DO YOU WANT IT?
One of the biggest bungalow buys on market today. For particulars see owner.

CHAS. H. BEEBE,
803 H. W. Hellman Bldg. A6746.

FOR SALE—FOR QUICK SALE—WILL SACRIFICE my almost new, well located, 7-room bungalow with all modern conveniences. $4000. TERMS. NO AGENTS. ADDRESS C, BOX 80, TIMES OFFICE.

FOR SALE—MY EXCEPTIONALLY ARTISTIC BUNgalow of 7 rooms and sleeping porch. Large lot. Beautifully landscaped. Situated on Gramercy Drive. Price $6000. This property could not be duplicated for $8000. Phone 72134. No agents.

FOR SALE — IT HURTS, BUT I NEED MONEY. Fine large, 8-room house, all modern conveniences, big, ground, good neighborhood, northwest; only $4200; easy terms. Address OWNER, B, box 200, TIMES BRANCH OFFICE.

FOR SALE—MY EXQUISITELY FINISHED 7-ROOM bungalow. Contains every comfort that a large home affords. This property is close in and very desirable. Specially priced at $4500. Terms can be arranged. Call WEST 2216; 72381. No agents.

FOR SALE—TWO ELEGANT NEW BUNGALOWS AT auction, Saturday, May 10, 3 p.m., 648-653 W. 58TH PLACE. These properties are thoroughly modern and must positively be sold. Owner leaving. Lots 40x131. Satisfactory terms. ENGLAND, Auctioneer.

FOR SALE—GET IN AHEAD OF THE CAR LINE, which is now building, and make a good profit in this new 5-room chalet, located at 130 E. 67th st. $150 cash is all you need. Phone owner, SOUTH 4794.

FOR SALE—$1250. TERMS.
5-room cottage, chicken yards new; 12 minutes from Courthouse; Hollywood car. Worth $1800. CHILDS, 330 E. 11th. Call 31478 after 6 p.m.

FOR SALE—STRICTLY UP-TO-DATE 5-ROOM bungalow, southwest, close to car line. Fine lawn and roses, garage, etc. Will sell furnished or unfurnished. Money talks. Phone OWNER, 77169.

FOR SALE—AT BARGAIN, 7-ROOM BUNGALOW 4 BEDROOMS, LARGE LOT, FINE LOCATION, EASY TERMS, OFFERED FEW DAYS AT $3900, BY OWNER. PHONE WEST 1029.

FOR SALE—NEW SWISS COTTAGE, 4 ROOMS, bath and toilet; cheap and easy terms. Inquire 351 E. 62ND ST.

FOR SALE—SIX-ROOM COTTAGE, CHEAP, CLOSE in, a bargain. 819½ WEST 33RD ST. Broadway 454.

FOR SALE—5-ROOM HOUSE, MODERN, WALKING distance. Lot 50x150, clear. $4500. 956 EVERETT ST.

FOR SALE—PRICE $3250, $250 CASH, BEAUTIful 6-room chalet just completed, at 5329 S. Olive. Phone owner, SOUTH 4794.

FOR SALE—
Houses.

FOR SALE—

WILSHIRE
BUNGALOW.
—$5750—
$500 CASH, $40 MONTHLY.

On high ground, beautiful, terraced lawn. Garage and cement drive. Seven rooms and concrete cellar. Side porch, under pergola. Magnificent fixtures and all built-in features. Pedestal lavatory in bathroom, beveled plate glass in buffet and bookcases. Priced $1000 under value for immediate sale. New and never occupied. May be seen by appointment.

FREDERICK H. SMITH,
422 Douglas Bldg. Main 2900.
A2000.

FOR SALE—
5-ROOM BUNGALOW.
SNAP PRICE—$2750.
Snap. Terms: $100 cash, balance $26.50 per month.

It's a corking good little bungalow, and I want to sell it, and that's not all, I want to sell it bad, and that's not all, I am going to give you a good bargain. If you want a pretty type Swiss Chalet, hardwood floors, tile fireplace and mantel, fine buffet, spacious bedrooms, cabinet kitchen, ironing board, built-in bin, cupboards, covered porch; an up-to-date place all for the sum of $100 down—you need hear no better talk to me. This house must be sold this week. You can get me evenings on Home Phone 25543, or during the day at Main 1827. If you want a genuine bargain, call me up. No agents, for there is no commission.

MISS GERTRUDE KELLY.

FOR SALE—
HOLLYWOOD BUNGALOWS.

We have just completed six modern bungalows, 6 rooms on finished street, between two car lines, 25 minutes' ride. Prices from $3350 to $3850, one-fifth down, balance easy monthly payments. Very desirable in every way.

JANNS INVESTMENT COMPANY.
Home 10345. 611-13 South Hill st. Bdwy. 2468.
Hollywood Office:
Hollywood Blvd. & Cahuenga Ave.
Home 57469. Hollywood 2083.

FOR SALE—
A WESTLAKE HOUSE.
CUT FROM $7500 TO $6900.

In a class district and it's a classy, new, 8-room, two-story house; on classy high and slightly ground; convenient to good car service, and close in. Fronts this location; you can view Hollywood, Wilshire district, and on a clear day you can see the ocean. Nothing could be added to make this an ideal Home. We challenge our competitors to show you anything equal to this for the money. Just think—$6900 and only $1500 cash.

Balance can be arranged. Call on or for full information concerning this beautiful home.

A. O. KELLIHER, General Agent.
CALIFORNIA REAL ESTATE AND BUILDING CO.,
Entire 8th floor, 631 South Spring st.
Phones. Main: 6991.

FOR SALE—18-ROOM ROOMING HOUSE, CLEAN and well rent. Very cheap. Call 1820½ S. MAIN. See owner.

CONTRACTORS—
and Builders.

OWN YOUR OWN HOME—
MONEY TO BUILD ON YOUR LOT.
6 AND 7 PER CENT.

We build on your lot and furnish all the money. No delay. Building plans made to order. When doing business with us you do not have to build from our stock plans. We make plans and specifications free to our customers. What kind of a home do you want? Your credit is good with us. Money to build anywhere in Los Angeles. We charge you cannot afford to let pay for the title. Let the other fellow pay for your home. We build bungalows, cottages and apartments. Every one can do business on our easy payment plan.

Brokers, bring in your prospective buyers for building loans.

PORTLAND INVESTMENT COMPANY,
804 Security Bldg., Fifth and Spring sts.
Phones: Home A5165; Broadway 4062.

WHEN YOU ARE READY TO BUILD OR AN APARTMENT OR BUNGALOW OR ALTER AND REPAIR ANT BUILDING, IT WILL PAY YOU TO SEE

GEORGE W. SHERMAN,
a practical builder, who personally superintends all his buildings. Estimates furnished on all kinds of buildings and repairs in city or country.

GEORGE W. SHERMAN,
1315 MAGNOLIA AVE. HOME PHONE 35480

WE BUILD DIRECT FROM OUR OWN LUMBER at first cost.
2 rooms, $75 to $100; 4 rooms, $900.
5 and 6 rooms, modern, $800 to $1200.
See our plans; $500 to $2000.
We lower all bids in country.
Complete free drafting department.
P. J. LEAVER & CO., Contractors, 813 to 820 Higgins Bldg., corner Second and Main.
60504. Main 8068.

NO MONEY REQUIRED.
If you own your lot, we will design, plan and build your home on easy monthly payments. Ask to see our $2000 special 5-room bungalow.

CALIFORNIA LAND & BLDG. CO.,
401-2 Black Bldg.

WE BUILD ON A 10 PER CENT. BASIS. BRING in your plans and lot and we will build to suit you. Satisfaction guaranteed. McRAY-CONZELMAN CO., 242 Title Ins. Bldg. F2004; Broadway 160.

BUILDING AND MONEY—WE BUILD AND SUPply 7 per cent. loans, to 60 per cent. of value. Artistic plans. Architect in office. ARTHUR N. HOYLWAY, 304 Wilcox Bldg., 2nd and Spring.

ANGELUS DRAUGHTING CO., STRICTLY HIGH grade, drawings; apartments, flats, bungalows; free estimates. THOS. PRESTON, Architect. Suite 821 Wilcox Bldg.

CONSULT A PRACTICAL BUILDER AS YOU WOULD your attorney, physician, saves money, worry and per cent. results. F. E. WEAVER, Main 5270, 510 Citizens National Bank Bldg.

BRING IN YOUR PLANS AND IDEAS—LET US figure with you. STOCKS & STOCKS, builders and contractors, 429 Title Ins. Bldg. Phone A1678.

WILL BUILD CITY OR COUNTRY HOME. Your plans and specifications furnished. FRED W. SIEGEL, 222 Stimson Blvd., 15051.

FOR SALE—
City Lots and Lands.

FOR SALE—BARGAIN IN A LOT ON EDENDALE car line, just beyond Sunset blvd. Hollywood way. $250 cash and $10 per month. This is a good location and you can build a temporary house if you wish. Only 15 minutes' car ride. Let me show you this snap.

E. H. HOFF,
320 Pacific Electric Bldg., 6th & Main sts., 3d floor.
Home Phone 10026. Main 1371.

FOR SALE—
In the Westlake district, south of Second street, a high east front lot, 50x150 ft., on a nicely graded street, for only $1200, terms.

H. B. CHEESMAN,
With OSCAR E. SMITH,
313-314 O. T. Johnson Bldg.

FOR SALE—EQUITY IN TWO LOTS IN HARBOR City, on Redondo Boulevard, on the corner, 1 block from car line, for $170 cash; rest $20 per month. Price $1250. Address C, box 304, TIMES BRANCH OFFICE.

FOR SALE — ONE LARGE LOT (50x200.) IN subdivision of part of city. Unobstructed view. No incumbrances. Street work in. Phone OWNER, South 3540.

FOR SALE—125 LOTS AT $400 EACH, IF SOLD together, in city limits, southwest, 5c fare, adjoining property rapidly building fine homes. Take elevator to sixth floor, 629 L. A. INVESTMENT BLDG.

FOR SALE—LARGE LOT AT BARGAIN PRICE. East front, 50x160, in beautiful west side addition, $650; only $100 required. Close to car lines. Address B, box 238, TIMES BRANCH OFFICE.

FOR SALE—$2250, ADAMS HEIGHTS, THIS SWELL lot, south of elegant residence. 2315 7th ave. Street paved. Come in and figure. SCHRADER, 211 Grant bldg.

FOR SALE—
$3000—Lot just off Vermont, two blocks south of Wilshire Blvd., on reasonable terms. H. W. CHESEBRO, A5041; Main 1202.

FOR SALE—CASH BARGAIN. BUSINESS CORNER in west side suburban district, 60x150. $950. Fine opening for store. Need money and must sell at once. Address B, box 343, TIMES BRANCH OFFICE.

FOR SALE—MR. BARGAIN HUNTER, 65 CENTS on the dollar, beautiful level lot, 40x135; on Middleton Place, southwest, must be sold at once. Call and make offer. PHONE 28875.

DO YOU WANT SUNSET BLVD.? I HAVE 150-ft. frontage on Sunset and 2 50-ft. lots on Lucile st. at a snap. LOMASMET, 4601 Sunset blvd. Wilshire 4520.

FOR SALE—A SNAP IN VACANT LOTS IF TAKEN at once. Five residenthood. Terms. 4454 MOSHER AVE. Phone East 1091.

FOR SALE—THIS IS ABSOLUTELY THE CHEAPest lot, Crenshaw Blvd. Lot 50x150. Price $2700. Phone WEST 2216, 72381. No agents.

FOR SALE—LOT BY OWNER ON ELMWOOD BE-tween Western and St. Andrew's, north front. BOYLE 189.

FOR SALE—
$2000—Beautiful lot in Wilshire district on easy terms. H. W. CHESEBRO, Main 1202; A5041.

FOR SALE—
$1900—Lot near Wilshire Blvd., on very easy terms. H. W. CHESEBRO, A5041; Main 1202.

FOR SALE—
100-foot lot just off Wilshire Blvd., at a bargain. H. W. CHESEBRO, A5041; Main 1202.

FOR SALE—3 ANGELES MESA LOTS, NINTH ST., near St. Mary's Academy. Also Fourth st. C. D. STANBROUGH, Telephone A3656.

FOR SALE—TWO CLEAR LOTS, NEAR WESTERN avenue, suitable for bungalows, double houses or small flats. Telephone OWNER, 73709.

FOR SALE—CORNER IN THE BEAUTIFUL COUNtry Club Tract. Let 71x130. Specially priced at $2850. Call 72381. WEST 2216. No agents.

FOR SALE—BY OWNER, LOT CLOSE TO UNIversity, $1850. Phone VERMONT 2861 or WEST 2000.

FOR SALE—3 LOTS, 150x125 WITH CALIFORNIA Lease co. Call 915 E. 37TH ST.

FOR SALE—
City Lots and Lands.

FOR SALE—
GILLETTE'S REGENT SQUARE.
GILLETTE'S REGENT SQUARE.
GILLETTE'S REGENT SQUARE.

From every part of the country come inquiries concerning Southern California's "Riviera."

The enormous sales—steadily increasing day by day—conclusively proclaim GILLETTE'S REGENT SQUARE the "Subdivision Sensation of 1913."

No matter what your reason for desiring a home site, GILLETTE'S REGENT SQUARE will meet all requirements.

If your main object is profit through increase in realty values, nowhere can you find a more promising locality.

It will not be a great while before prices in this matchless region will be greatly in excess of those asked now.

If you desire a home, here is the chosen spot to build one. The high-class and ennobling improvements preclude all thoughts of inconvenience. Schools, churches, stores are convenient. At your very door will be found alluring invitations to motor, travel, swim, fish, explore, or enjoy the amusements of the various beach resorts.

The man who buys a 60-foot lot in GILLETTE'S REGENT SQUARE is "building better than he knows."

His family will be delightfully placed—his trips to and from his office are facilitated by fine boulevards and fast electric cars.

This most critical inspection of GILLETTE'S REGENT SQUARE will discover no drawbacks. Ride with us today at 9:30 or 1:30 in our sightseeing Auto de Luxe and make your selection. Phone for reservation. Ask for artistic booklet with views and map.

L. D. LOOMIS CO.
Office open Sundays,
421 Wright & Callender Bldg.
Main 1676, Home 09559.

FOR SALE

MR. HOME-SEEKER.
MR. INVESTOR.
MR. BUSINESS MAN.

Take a Trip to
OWENSMOUTH

The newest and most promising town in the San Fernando Valley. Wonderful opportunities for home building and investment. Less than a year old. Overnight, the city that had to be made to stand entered among the suburban towns adjacent to Los Angeles.

Business and residential lots as low as
$300 and $500. Easy Terms.

Terminus of the $200,000 boulevard and new electric route. Come in and let us show you this new town. A splendid place in which to locate or invest.

JANNS INVESTMENT COMPANY.
Home 10345. 611-13 S. Hill st. Broadway 2468.
Selling Agents for Los Angeles Suburban Homes Co., Principals.

FOR SALE—
BUY NOW. SAVE MONEY.
REAP THE BENEFIT OF ENHANCING VALUES.
ANGELUS PARK.
15 MINUTES FROM BROADWAY.
At prices that sell the property.
Lots $550 and up.

Unquestionably the most desirable in high location and low prices.

Specification Improvements.
Wide streets, sidewalks, parkways, scenic view, mountain air and water. Protective building restrictions.

EAST TO REACH. EAST TO BUY.

See Angelus Park. Note its advantages, and you will save time in finding the one place you have been looking for. Come in today and we will be glad to show you the property.

Free Transportation this office.

PACIFIC HOME BUILDERS,
Main 4107. 333-335-337 S. Hill st. 60536.

FOR SALE—
$1250. $1850.
BARGAIN IN FLAT LOT.
$500 UNDER VALUE.
NEAR VERMONT AND ADAMS.

This is one of the cheapest flat lots we know of. Restricted district, half-block from car line, paved streets, sewer, etc. Surrounded by beautiful homes. This is a great investment to hold, or a $6500 flat on this lot would pay you 20 per cent on your investment.

This will go quick. Better call or phone us for an appointment to see this lot today.

House and Lot Department.
JANNS INVESTMENT COMPANY.
Home 10345. 611-13 S. Hill st. Broadway 2468.

FOR SALE—
$55 UNDER VALUE.
IN BEAUTIFUL HOLLYWOOD.

An excellent lot on Grand View Terrace overlooking the boulevard, 2 blocks from the center of the city. 45x190. Price for quick sale, $1500. Good terms. Surrounding buildings all high class.

JANNS INVESTMENT COMPANY.
Home 10345. 611-13 S. Hill st. Broadway 2468.
Hollywood Office:
Hollywood Boulevard and Cahuenga Avenue.
Home 57469. Hollywood 2083.

FOR SALE—
SIERRA PARK SNAPS.

There are still a few excellent buys at Sierra Park. This tract lies just this side of Oneonta Park and south Pasadena and is among the hills, being 650 feet above sea level. Many pretty bungalow homes have been built and many more are under construction, but they are being built by the owners and not by a building company. People locate here and build their own homes because it's the best place in Los Angeles to live. 20 minutes from First and Main sts. Restrictions. See this property before you settle on a home. 50x150 for $600 to $650, $25 or more cash, $10 per month. We will gladly show you the property. Agent on tract. To go, take El Molino car on Main st. to Sierra Park Station.

BRALY-JANSS CO.,
320 Pacific Electric Bldg., 6th and Main sts.
Home 10026. Main 1371.

FOR SALE—NOTHING BUT BARGAINS IN LOTS in the southwest; business lot on Hoover st., close to school and car line. Price cut from $1500 to $1075.

Another one, east front, corner lot in Angelus Mesa Tract, owner has to sell and has cut price to $1100. $200 under value.

We have another lot that is a snap on a corner in the Angelus Mesa Tract that we can deliver at $1200, $300 under value.

H. C. STOCK REALTY CO., 54th and Hoover.
Phones: 26333 or 29555

FOR SALE — HOLLYWOOD LOTS, $550 UP; $5 down and $5 per month, includes first-class street work. Beautiful Beachwood Park—a foothill paradise. Take Hollywood Franklin ave. car to tract office, Beachwood Drive.

ALBERT H. BEACH CO.,
214 Douglas Bldg.
Phones Home F6949; Main 3172.

FOR SALE—IN WILMINGTON, BY OWNER, TWO lots, about 80x160, fronting Vermont ave., Fourth st. and West st. For quick sale, $2300; $500 down, $500 in nine months, balance in four semi-annual payments. Address E. NEUMAN, 126 20th ave., San Francisco.

FOR SALE—
ATTENTION, BUILDERS.
4 fine bungalow lots, 49x150 each, in the North Wilshire district. Price only $2000 for the 4 or one at $500. You can't beat buy in that locality. OWNER, 435 Van Nuys Bldg. Main 2400, A2482.

FOR SALE—CORNER ON HOOVER AND 46TH Place, 47x135; $2500. The street work on 46th Place is completed and sewer in; this is a 1600 corner for stores, bungalow apartments, or flats. L. H. MITCHEL & SON, owners, 902 Title Insurance Bldg. 11986; Main 5253.

FOR SALE—BEST BUY IN BOYLE HEIGHTS, 3 lots, 50x140 each, street graded and paid for. Good restricted neighborhood; lots selling in tract for $850 each. Owner must realize. Will sell all three lots for $1900, $500 cash. See CRAIG, 105 South Broadway.

FOR SALE—FLAT-HOUSE LOT, SOUTHEAST CORner 32nd, Trinity, 1 block Maple and San Pedro cars; half block Jefferson cars. Good renting locality. Flat plans included. Price right. Owner, PHONE 21316.

FOR SALE — MONEY CAN BE MADE ON THESE two harbor lots. Cost only $650 each. Front on fine car line. Must sell at once. See them and make corporation. STEINBERG, 821 Central Bldg. Phone A12845, or Main 8505, before 9:30 a.m.

FOR SALE—AT SACRIFICE, TWO FINE CORNER lots with modern 5-room house, near Manual Arts School; for full particulars see owner, 1473 BROWNING BLVD. Phone Vermont 1223.

FOR SALE—BY OWNER, FINE LOT ON CRENshaw Blvd., between 16th and Washington sts., $300 under market value. OWNER, 120 South Los Ange

Classified Liners.

FOR SALE—Beach Property.

Hermosa.

Long Beach.

Newport.

Pasadena and Ocean Park.

Alhambra.

Eagle Rock.

Glendale.

Hawthorne.

Santa Monica.

FOR SALE—Country Property.

Imperial Valley.

Coachella Valley.

Antelope Valley.

La Canada.

Santa Cruz.

FOR SALE—Corner Property.

FOR SALE—Country Property.

FOR SALE—Country Property.

Laguna Beach.

Santa Barbara.

Ventura.

Riverside.

Redlands.

Pomona.

Monrovia.

Azusa.

Covina.

Whittier.

Fullerton.

Santa Ana.

Orange.

Tustin.

Hollywood.

Sawtelle.

Inglewood.

Venice.

Compton.

Huntington Beach.

Newhall.

Saugus.

Santa Paula.

Fillmore.

Ventura.

Oxnard.

Hueneme.

Port Hueneme.

Santa Barbara.

Montecito.

Carpinteria.

Goleta.

Lompoc.

Santa Maria.

Guadalupe.

Arroyo Grande.

Nipomo.

Oceano.

Pismo.

San Luis Obispo.

Paso Robles.

Templeton.

Atascadero.

Santa Margarita.

Bakersfield.

Fresno.

Hanford.

Visalia.

Tulare.

Porterville.

Lindsay.

Exeter.

Orosi.

Dinuba.

Reedley.

Sanger.

Selma.

Kingsburg.

Fowler.

Parlier.

Del Rey.

Madera.

Merced.

Modesto.

Turlock.

Ceres.

Oakdale.

Riverbank.

Stockton.

Lodi.

Galt.

Elk Grove.

Sacramento.

Woodland.

Davisville.

Marysville.

Yuba City.

Oroville.

Chico.

Red Bluff.

Willows.

Orland.

Willits.

Ukiah.

Santa Rosa.

Petaluma.

Sebastopol.

Healdsburg.

Cloverdale.

Hopland.

Lakeport.

Kelseyville.

Upper Lake.

Clear Lake.

Lower Lake.

Middletown.

Calistoga.

St. Helena.

Napa.

Vallejo.

Benicia.

Martinez.

Concord.

Walnut Creek.

Danville.

Livermore.

Pleasanton.

Niles.

Hayward.

San Leandro.

Alameda.

Oakland.

Berkeley.

Richmond.

San Rafael.

Mill Valley.

Sausalito.

Tamalpais.

Mill Valley.

Fairfax.

San Anselmo.

Ross.

Kentfield.

Larkspur.

Corte Madera.

Novato

Classified Liners.

BUSINESS CHANCES—
Of Many Kinds Unclassified.

LEGITIMATE BARGAIN—

For Sale—General merchandise store located between Inglewood and Hawthorne on the yellow car line. Store building with 5 living rooms in rear; 1 block from car. This is a clean stock of groceries and notions, and good fixtures. Will assume to about $1000. The building, including the store, which has a cement floor, sheds, chicken corrals, valued at $1000. Three and three-quarter exclusive territory for two good producing acres within 5 blocks of store, valued at $1500. 1 corner acre and 70 feet adjoining on the main-traveled road from Inglewood to Hawthorne, all under cultivation, with good dwelling onto the ½ acre next to the corner, valued at $6000, making a conservative total of $8500. Owing to the unfortunate circumstances the present owner is to go, can deliver the above at the sacrifice price of $6500. Terms $2500 cash, balance mortgage 2 years. (No old mines or any exchange.) No information given over phone, and no agents.

The above proposition is a sample of the legitimate bargains we offer to the public, and will sell themselves if the class of business is what you are looking for.

If you tell us what you want to buy and give us a little time we are in position to get you in right, and can give you references of dozens of satisfied clients.

To appraise everything we list, and owners must satisfy us first before we offer same to the public. Come and see us. We will give you the benefit of our experience whether you buy through us or not. We have saved others money and can give you their names.

See Mr. J. H. Daniel, Exclusive Agent,
with
GIBRALTAR INVESTMENT AND HOME BUILDING COMPANY,
120 W. 2nd st., room 502-3.

$125—LUNCH COUNTER, HEART OF CITY. [illegible]—LUNCH COUNTER and ice cream parlor. [illegible]—LUNCH COUNTER (mixed) rent 40a. [illegible]—CLEANING BUSINESS; clears $40 weekly. [illegible]—GROCERY, good store, doing big business. $1000—BAKERY, $25 daily; no delivery, trial. $750—BAKERY BOUGHT; clears $20 weekly. [illegible]—Ideal cigar stand for two good boys. $150—SHINE STAND; [illegible]-chair. Main street. Only $15 weekly; $15. Bargain.
HARDWARE STORE; [illegible] business; rent $25; [illegible] invoice, about $4000. F. C. SIMPSON, 302½ S. Broadway.
Chief Trade Liberalizer. Established 1896.

GROCERY STORE, DOING NICE BUSINESS—$6000. Cigar stand; fine paying expense—$600. Restaurant, $25 to $30 business a day—$500. Restaurant, good location—$1000. Confectionery, cigar stand; clears $200 month—$2250. Restaurant, cost little over $2000. Boarding and rooming house; trade very cheap. $ CHARTIER GAS INVESTMENT CO., 616 Trust and Savings Bldg.

LOOK—

Lease of fine saloon and hotel in suburban town; bar only; fixtures in proper; has to go. Easy terms; cash or term; price $4500, on easy terms. See E. H. SPENCE, 1020 Trust and Savings Bldg. Phone A1028.

FOR SALE—RESTAURANT AND LUNCH ROOM, doing good business. Good location and low rent. Trusty stove for man and wife; part cash. Apply 321 S. GRAND.

NEW AND ENLARGED EDITION OF THE TIMES Pocket Cook Book, now on sale. Price 25c. Postage 2c extra.

$1100—CIGAR STORE, $250, CASH REGISTER, large [illegible]; [illegible] rent; $40; [illegible] rent; clearing $100. COAST COMPANY (established 11 years), 125½ E. Second.

FOR SALE—$500 TO $1000 WILL PUT LADY OR gentleman in established business paying from $100 to $150 a month. Give phone. Address A. box 67, TIMES OFFICE.

WANTED — PARTY WITH $2000 TO INVEST IN good business with immense profits. Position of captain and manager to person qualified. Address A. box 219, TIMES OFFICE.

FOR SALE—CORNER GROCERY WITH MARKET, doing cause of city. Very good business, all cash trade; no delivery; rent, $30. Owner wants to go East account of sickness. MAIN 8297.

FOR SALE—CONFECTIONERY AND ICE CREAM parlor, located in small city, close to Los Angeles; 2 months at $2000. For information apply HOFFMAN'S, 258 E. First st.

FORCED TO SELL AT A SACRIFICE; OWNER leaving city and country; reasonable rates; in-stallment building loans. Term interests protected. EDWARD C. CRIBB CO., 710 S. Hill. Phone A2210, Main 4949.

QUICK LOANS $50 TO $1000 ON REAL ESTATE, first or second mortgages, contracts, etc. Money same day; no brokerage or title fees. Lowest interest rate. PACIFIC LOAN CO., 308 Title Insurance Bldg., corner Fifth and Spring. F6340, Main 3018.

TO LOAN—WE HAVE $10,000 TO LOAN ON property in west or southwest part of city, business or residence, at 7 per cent.; we do our own negotiating. No brokerage or title fees. Lowest interest rate. A. TURNER CO., 609 Van Nuys.

MONEY TO LOAN—"NOW AVAILABLE." DO NOT delay. $25,000, $20,000, $10,000, and 7 per cent. M. M. ANTLES & CO., 429 Wilcox Bldg.

$200 TO $250,000 TO LOAN ON REAL ESTATE and on other gilt-edge securities. McCONNELL AND IRVINE, 311-12 Douglas Bldg. Established 1888.

TO LOAN — $500, $1000, $1500, $2000, $2500, $3000, $4000, $5000, $10,000 at 6 per cent. Money on hand. Current rates. RAMET BROS., 922 Pac. Van Nuys Bldg. Main 4661; 60828.

FARM OWNERS—DO YOU NEED MONEY TO improve your property? Any amount. AMERICAN BONDING AND BUILDING ASSN., 507 Garland Bldg., L. A. C. O. Hayes, Mgr. Loan Dept.

PATENTS OBTAINED, DOMESTIC AND FOREIGN, LUTHER L. MACK, registered patent attorney, 516 American Bank Bldg. Main 913; F4231. Open Monday evenings, 7 to 9.

MONEY TO LOAN—SECURED BY FIRST AND second deeds of real estate.
HOUSE & COMPANY, 302-304-306 American Bank Bldg. Corner Second and Spring.

MONEY TO LOAN TO BUILD YOUR RESIDENCE. flats or apartments; no other furnish plans and specifications. DALE, 120 Chanter Bldg. Main 6351. F2850.

HAVE EXCLUSIVE CLIENTS WITH MONEY TO loan, and other opportunities and services in this line of value. Let me know. A. PAYETTE, 515 Trust and Savings Bldg. Main 1107; F6525.

MONEY TO LOAN—$80,000, 3 OR 5 YEARS, AT 6 per cent., on first-class close-in business property. Loan Department, R. A. ROWAN & CO., 200 Title Insurance Bldg. Main 7004; 10444.

MONEY TO LOAN—PHONE F4439, MAIN 1972.

TO LOAN — $800, $900, $1000, $1300, $2500, $3000, $6000; first-class securities. FRYE, 224 Douglas Bldg. Main 14. A3128.

FARMERS—WE BROS. MAKE LOANS ON REAL estate. Sufficient to pay specialty. 1027 VAN NUYS BLDG. F1389; Main 4984.

$30,000 DUE IN FEW DAYS. MUST RELOAN at once. Both drive; make your applications promptly to MR. CHANDLER, 634 I. W. Hellman Bldg.

TO LOAN—PRIVATE MONEY, $1500, $2000, $3000 and $4500, 7 per cent. good security required. HUBBARD & HALL, 505 Van Nuys Bldg. Phone 62060.

TO LOAN — HAVE $10,000—TO LOAN ON GOOD first mortgage apartment-house preferred. Address C, box 97, TIMES OFFICE.

I HAVE PLENTY OF MONEY TO LOAN ON GOOD security at 7 per cent., 3 years. Terms. GEO. H. DUNSMOOR, 227 Consolidated Realty Bldg. A2771.

MONEY TO LOAN — WE HAVE MONEY TO loan on second mortgages, vacant or improved.
HILDESHEIM & SCHILLER,
625 VAN NUYS BLDG. MAIN 5023.

MONEY TO LOAN—$24,000, THREE YEARS, 7 per cent., on well-improved property on basis 40 per cent. valuation.
PHONE F7340. 705 TRUST & SAVS. BLDG.

TO LOAN—WE HAVE $9000 TO LOAN ON CITY interest, 3 years, 7 per cent.
E. R. BROOKS & CO., 347 Douglas Bldg.

TO LOAN—R. W. POINDEXTER, 400 WILCOX Bldg., can make you reasonable loan on real estate. Building loans and short-time notes a specialty.

CONTRACTS, MORTGAGES, TRUST DEEDS bought; CASH FUNDS. Your advantage. TECHENTIN, 620 Security Bldg. Afternoons.

TO LOAN—TRUST DEEDS AND REAL ESTATE contracts bought. SOUTHERN SECURITY LOAN CO., 325 Union Oil Bldg. A3540; Main 5008.

FIRST AND SECOND MORTGAGE MONEY ON hand, private funds, lowest rates. CHAS. BARE-PURSE, 707 Trust and Savings Bldg. F7408.

PRIVATE MONEY; NO RED TAPE. ANY AMOUNT. Low rate. good paper. W. M. DAVIDSON & SON, 615 Trust Bldg. 6th and Spring.

TO LOAN—$500 TO $15,000, ON ANY GOOD city property, or alfalfa ranches. CHAPPEL, 417 Lissner Bldg.

MONEY TO LOAN WITHOUT COMMISSION, $2500, $3000 and $5000, 7 per cent. Address C, box 27, TIMES OFFICE.

MONEY LOANED — CONTRACTS AND MORTgages bought. A. M'CALLA, 314 Bullard Block.

TO LOAN—MONEY FOR SEVERAL $500 LOANS, first mortgages only. 215 SECURITY BLDG.

MONEY TO LOAN—
Real Estate and Improvements.

TO LOAN—

OWN YOUR HOME.

MONEY TO BUILD ON YOUR LOT.

6 AND 7 PER CENT.

We build on your lot and furnish all the money. No delay. Building plans made to order. When doing business with us you do not have to build from stock plans. We make plans and specifications free to our customers. What kind of a home do you want? Your credit is good with us. Money to build anywhere on your lot. You cannot afford to let your lot lie idle. Let the other fellow pay for your home. We build bungalows, cottages and apartments. Every man can do business on our easy payment plan.

Brokers, bring in your applications for building loans.

PORTLAND INVESTMENT COMPANY,
801 Security Bldg., 5th and Spring sts.
Phones: Home A5195. Broadway 4092.

TO LOAN—

	MONEY TO LOAN.	
6 per cent.	MONEY TO LOAN.	7 per cent.
	MONEY TO LOAN.	

On Los Angeles real estate, vacant or improved. WE LOAN OUR OWN MONEY. Liberal speculative money. Prompt action.
WE MAKE A SPECIALTY OF STRAIGHT 3-YEAR BUILDING LOANS.

HOUSTON, GORE & COMPANY,
First Mortgages,
1008-9 Union Oil Bldg.
A4208. Main 1738.

MONEY TO LOAN ON REAL ESTATE.
5, 6, 7 and 8 per cent., and Interest.
No appraisement fees.
No delays, no red tape. Any sum desired.
Large and small city loans a specialty.
Business property, residence property.
Improved vacant lots solicited.
Cash for mortgages and deeds of trust.
WE MAKE STRAIGHT BUILDING LOANS.
6 per cent. on all business property.
7 per cent. on all residence property.
8 per cent. on second-grade residence property.
We furnish bungalow plans.
MATTHEWS & MATTHEWS,
The Leading Mortgage Brokers,
220 Douglas Bldg., corner Third and Spring sts.

MONEY TO LOAN—

FIRST MORTGAGES ON REAL ESTATE, CITY OR COUNTRY PROPERTY, IMPROVED OR UNIMPROVED. ALSO BUILDING LOANS, SMALL OR LARGE AMOUNTS.

We shall be pleased to consider your application and invite you to call and submit your loan.

AMERICAN MORTGAGE COMPANY,
Dr. Peter Jung, President.
Security Trust Bldg., Second and Spring.
617-18 South Hill street.

MONEY TO LOAN—

On business or residence property.
No delay. Building plans made to order. When doing business with us you do not have to build from stock plans. We make plans and specifications free to our customers. What kind of a home do you want? Your credit is good with us. Money to build anywhere on your lot. You cannot afford to let your lot lie idle. Let the other fellow pay for your home. We build bungalows, cottages and apartments. Every man can do business on our easy payment plan.
Brokers, bring in your applications for building loans.
Rates 5 to 7 per cent.
Immediate attention guaranteed.

R. A. ROWAN & CO.,
Loan Department,
200 Title Insurance Bldg.
Home 10444. Main 7095.

WE MAKE BUILDING LOANS.

ALSO LOAN ON IMPROVED OR VACANT

ANY AMOUNT, LOWEST RATES.

WE LOAN OUR OWN MONEY.

CHANDLER, CASTOR & CO.,
Main 2715. 503-4-5 BRADBURY BLDG. F8123.

RANCH LOANS AND CITY—SUMS FROM $1000 TO $25,000, at reasonable interest.

Cash for mortgages and trust deeds. DOLPH T. MITCHELL, 420 Citizens' Nat. Bank Bldg., 3rd and Main. Established 10 years.

SHORT TIME LOANS—MONEY SAME DAY. $50 to $2000, first or second mortgages or contracts, 1 to 12 months. Money here for you; supply no brokerage fee; my own funds. MY RATE THE LOWEST. Mortgages and trust deeds bought.
H. M. CORLETTE,
214 Security Bldg., Cor. 5th and Spring.
F2720, Main 290.

TO LOAN—MONEY—
ANY AMOUNT.
ON CITY OR COUNTRY PROPERTY.
APPLY TO MR. KELLY, LOAN DEPT.
ROBERT MARSH & CO.
TRUST AND SAVINGS BLDG.
SIXTH AND SPRING.
HOME 10175. SECOND FLOOR. MAIN 5045.

MONEY FOR FARMERS AT 8 PER CENT.
Long time. Large loans.
AMERICAN BONDING AND BUILDING ASS'N.,
507 Garland Bldg., L. A. C. O. Hayes, Mgr. Loan Dept.

TO LOAN—$300 TO $10,000—
City or country, vacant or improved.
Lowest rates, immediate action.
R. W. MOYER, 310 Title Ins. Bldg.
F6107; Main 1511. Fifth and Spring sts.

TO LOAN—CITY AND COUNTRY.
$250,000 Mortgages.
$10,000 Trust Funds.
E. B. EARNEST AND COMPANY,
921 H. W. Hellman Bldg. A4787. Main 8558.

MONEY TO LOAN—
ON IMPROVED CITY PROPERTY.
Or for building, upon terms of repayment.
STATE MUTUAL BLDG. AND LOAN ASSOCIATION,
229 S. Spring st.

LOANS—THE HOUSE OF SERVICE.
Mortgages, city and country, reasonable rates; installment building loans. Your interests protected.
EDWARD C. CRIBB CO., 710 S. Hill. Phone A2210, Main 4949.

QUICK LOANS $50 TO $1000 ON REAL ESTATE, first or second mortgages, contracts, etc. Money same day; no brokerage or title fees. Lowest interest rate. PACIFIC LOAN CO., 308 Title Insurance Bldg., corner Fifth and Spring. F6340, Main 3018.

TO LOAN—WE HAVE $10,000 TO LOAN ON property in west or southwest part of city, business or residence, at 7 per cent.; we do our own negotiating. No brokerage or title fees. Lowest interest rate. A. TURNER CO., 609 Van Nuys.

MONEY TO LOAN—"NOW AVAILABLE." DO NOT delay. $25,000, $20,000, $10,000, and 7 per cent. M. M. ANTLES & CO., 429 Wilcox Bldg.

$200 TO $250,000 TO LOAN ON REAL ESTATE and on other gilt-edge securities. McCONNELL AND IRVINE,
311-12 Douglas Bldg. Established 1888.

TO LOAN — $500, $1000, $1500, $2000, $2500, $3000, $4000, $5000, $10,000 at 6 per cent. Money on hand. Current rates. RAMET BROS., 922 Pac. Van Nuys Bldg. Main 4661; 60828.

FARM OWNERS—DO YOU NEED MONEY TO improve your property? Any amount. AMERICAN BONDING AND BUILDING ASSN., 507 Garland Bldg., L. A. C. O. Hayes, Mgr. Loan Dept.

PATENTS OBTAINED, DOMESTIC AND FOREIGN, LUTHER L. MACK, registered patent attorney, 516 American Bank Bldg. Main 913; F4231. Open Monday evenings, 7 to 9.

MONEY TO LOAN—SECURED BY FIRST AND second deeds of real estate.
HOUSE & COMPANY, 302-304-306 American Bank Bldg. Corner Second and Spring.

MONEY TO LOAN TO BUILD YOUR RESIDENCE. flats or apartments; no other furnish plans and specifications. DALE, 120 Chanter Bldg. Main 6351. F2850.

HAVE EXCLUSIVE CLIENTS WITH MONEY TO loan, and other opportunities and services in this line of value. Let me know. A. PAYETTE, 515 Trust and Savings Bldg. Main 1107; F6525.

MONEY TO LOAN—$80,000, 3 OR 5 YEARS, AT 6 per cent., on first-class close-in business property. Loan Department, R. A. ROWAN & CO., 200 Title Insurance Bldg. Main 7004; 10444.

MONEY TO LOAN—PHONE F4439, MAIN 1972.

TO LOAN — $800, $900, $1000, $1300, $2500, $3000, $6000; first-class securities. FRYE, 224 Douglas Bldg. Main 14. A3128.

FARMERS—WE BROS. MAKE LOANS ON REAL estate. Sufficient to pay specialty. 1027 VAN NUYS BLDG. F1389; Main 4984.

$30,000 DUE IN FEW DAYS. MUST RELOAN at once. Both drive; make your applications promptly to MR. CHANDLER, 634 I. W. Hellman Bldg.

TO LOAN—PRIVATE MONEY, $1500, $2000, $3000 and $4500, 7 per cent. good security required. HUBBARD & HALL, 505 Van Nuys Bldg. Phone 62060.

TO LOAN — HAVE $10,000—TO LOAN ON GOOD first mortgage apartment-house preferred. Address C, box 97, TIMES OFFICE.

I HAVE PLENTY OF MONEY TO LOAN ON GOOD security at 7 per cent., 3 years. Terms. GEO. H. DUNSMOOR, 227 Consolidated Realty Bldg. A2771.

MONEY TO LOAN — WE HAVE MONEY TO loan on second mortgages, vacant or improved.
HILDESHEIM & SCHILLER,
625 VAN NUYS BLDG. MAIN 5023.

MONEY TO LOAN—$24,000, THREE YEARS, 7 per cent., on well-improved property on basis 40 per cent. valuation.
PHONE F7340. 705 TRUST & SAVS. BLDG.

TO LOAN—WE HAVE $9000 TO LOAN ON CITY interest, 3 years, 7 per cent.
E. R. BROOKS & CO., 347 Douglas Bldg.

TO LOAN—R. W. POINDEXTER, 400 WILCOX Bldg., can make you reasonable loan on real estate. Building loans and short-time notes a specialty.

CONTRACTS, MORTGAGES, TRUST DEEDS bought; CASH FUNDS. Your advantage. TECHENTIN, 620 Security Bldg. Afternoons.

TO LOAN—TRUST DEEDS AND REAL ESTATE contracts bought. SOUTHERN SECURITY LOAN CO., 325 Union Oil Bldg. A3540; Main 5008.

FIRST AND SECOND MORTGAGE MONEY ON hand, private funds, lowest rates. CHAS. BARE-PURSE, 707 Trust and Savings Bldg. F7408.

PRIVATE MONEY; NO RED TAPE. ANY AMOUNT. Low rate. good paper. W. M. DAVIDSON & SON, 615 Trust Bldg. 6th and Spring.

TO LOAN—$500 TO $15,000, ON ANY GOOD city property, or alfalfa ranches. CHAPPEL, 417 Lissner Bldg.

MONEY TO LOAN WITHOUT COMMISSION, $2500, $3000 and $5000, 7 per cent. Address C, box 27, TIMES OFFICE.

MONEY LOANED — CONTRACTS AND MORTgages bought. A. M'CALLA, 314 Bullard Block.

TO LOAN—MONEY FOR SEVERAL $500 LOANS, first mortgages only. 215 SECURITY BLDG.

MONEY TO LOAN—
Real Estate and Improvements.

MONEY TO LOAN—
IN ANY AMOUNT ON APPROVED FIRST MORTGAGES ON LOS ANGELES PROPERTY. OR CALIFORNIA LANDS. INQUIRE OF
E. E. PORTER COMPANY,
324 UNION OIL BLDG.
LOS ANGELES, CAL.

TO LOAN—
First mortgage money. Five to eight per cent. City improved, also building loans. Personal attention. CUTHBERT, 424 South Broadway. Main 534. 60682.

MONEY LOANED—
on city
vacant
and improved property.
F. M. WELLS, 705 Union Oil Bldg.
A5737. Main 1179.

WE HAVE MONEY ON HAND TO LOAN ON city or country. No red tape.
M. D. McGREGOR, Mgr. Loan Dept.,
DAVID BARRY & CO.,
716-719 Hibernian Bldg.
Phone: F4083, Main 4083.

MONEY TO LOAN—$750,000 TO LOAN IN amounts as suit, on city or country property; prompt attention. No red tape. Lowest interest rates.
A4827. MOYER & GILBERT.
Main 5474. 302 H. W. Hellman Bldg.

MONEY TO LOAN—
Salary and Chattels.

NOTICE—
HOW TO RAISE MONEY
WHEN YOU WANT IT QUICK.

$10 to $75 on your promise to pay, without the knowledge of friends, if you own a piano or furniture and can repay a small payment each month, including interest and principal.
You can also get a small loan from us on real estate. Money same day if you want it.
LOANS TO LADIES ON
THEIR OWN SIGNATURE.
If not convenient for you to call at our office just phone and our representative will arrange the matter at your home.
QUICK AND CONFIDENTIAL.

NEW YORK MUTUAL LOAN CO.,
801—Title Insurance Bldg.—801.
N.E. corner 5th and Spring sts.
Phones: Home F1781; Main 7897.

LOAN HEADQUARTERS—BY STRAIGHTFORWARD plan; business methods and low rates on goods; daily demonstrating to our customers that this is the place for every honest borrower to do business. This week you will save money by dealing here. Loans $10 or $1000. Repay weekly or monthly, to owners of household furniture or pianos, to remain in your possession. Also to salaried employees. No publicity. Call or phone Main 08-61. PARK LOAN & CREDIT CO., 424 South Broadway, second floor, room 210, Broadway Central Bldg.

LOANS ON FURNITURE, PIANOS, HORSES, WAGONS, LIVE STOCK, ETC.
When you need cash quickly and want to save money, we make good on all our claims for fair and honest dealing; rates and terms that will satisfy you subject to your approval before you borrow. Storage of furniture, etc., furnished you, so there can be no misunderstanding.
FIDELITY LOAN CO.,
520 Mason Bldg.
229 W. Fourth, corner Fourth and Broadway.
Phones: Home F6421; Broadway 5171.

LOANS—
ON HOUSEHOLD FURNITURE, PIANOS, SALARIES, REAL ESTATE CONTRACTS, ETC.
No removal from your home.
Call, write or phone. Main 3474 or A3012.
GUARANTEE LOAN CO.
ROOM 420 TITLE INSURANCE BUILDING,
FIFTH AND SPRING STREETS.

LOANS ON FURNITURE, PIANOS, HORSES, wagons, etc. No removal from your possession. No publicity. We will do all the large advertisers claim to do and for less interest.
CENTRAL LOAN COMPANY,
508 Security Bldg., 312 S. Spring st.
Phone: F6012; Main 4016.

MONEY LOANED SALARIED PEOPLE.
And others, upon their own names; cheap rates; easy payments; confidential. D. H. TOLMAN, 450 Mason Bldg., Broadway and Fourth.

SALARY LOANS—SALARY LOANS.
"YOUR EMPLOYER NEVER KNOWS."
BROADWAY LOAN CO.,
311 Title Insurance Bldg., 5th and Spring sts.

MONEY TO LOAN ON PERSONAL PROPERTY. Agent for private party; no publicity. Money furnished quickly at 2 per cent. VAN CARTMELL, 913 Black Bldg., 4th and Hill. F6734; Main 410.

MONEY TO LOAN ON CHATTELS; PERSONAL PROPERTY AND REAL ESTATE; ALSO REAL ESTATE FOR SALE. IRA SMITH, 206 BIGGNS BLDG. A4402.

DIAMOND LOANS, 1 TO 2 PER CENT. KUSEL, 306-307 Stimson Bldg., 3rd and Spring. Established 12 yrs. Bank references. Diamonds Kent Bank vault.

LOANS ON DIAMONDS, AUTOMOBILES, 2 PER cent; confidential; bank references. FRITCH-LAUGHLIN, 710 Grant Bldg.

SALARIED MEN AND WOMEN, ACCOMMODATED without delay or [illegible]. SOUTHERN CREDIT CO., 411 O. T. Johnson Bldg.

MONEY LOANED
6tf F. A. N[illegible]

MONEY WA[illegible]
Real Est[illegible]

WANTED — MONE[illegible]
money at 8 per c[illegible]
H. [illegible]
Real E[illegible]
319-20 [illegible] Bldg.
F4113; [illegible]22.

WANTED—$1200 ON A $3000 BUNGALOW. $4000 on a $6750 flat building. $4000 on a new home in Hollywood. Value about $8000.
GEO. H. DUNSMOOR, 227 Consolidated Realty Bldg. Phone A2771.

WANTED—$5000, THREE YEARS, 7 PER CENT., on $15,000 Salem citrus grove and orchard. $10,000—Three years, 7 per cent., on $65,000 citrus grove and other improvements at Covina. These are A-1 loans to every respect. F. A. PATTEE, 315 Trust and Savings Bldg. Main 1197; F6328.

WANTED—50 PER CENT. LOAN AT 7 PER cent., on a new 5-room bungalow, Sierra and Monterey sts.
McCRAY-CONZELMAN CO., 242 Title Ins. Bldg. Subway 160. F2064.

WANTED—$1200 AT 7 PER CENT. ON FINE residence lot, West Adams Heights; value $3000. See Barker
ARTHUR W. HUNTLEY CO.,
60397 or A3242. Trust and Savings Bldg. Main 2233.

WANTED—WE CAN LOAN MONEY FOR YOU; dollars. AMERICAN BONDING & BUILDING ASS'N, 507 Garland Bldg. L. A. C. O. Hayes, Mgr. Loan Dept.

WANTED—$5000 AND $10,000 ON close-in business property. Will pay liberal interest.
Room 508, CITIZENS' NAT. BANK BLDG. A4934. Main 5578.

WANTED—
$1250—2 years, 7 per cent.
Security, new modern 5-room dwelling. Value $2600. RAMET BROS., 922 Van Nuys Bldg. 60833; Main 4661.

WANTED—$16,000, ON INCOME BUSINESS property, Venice, 7 per cent., 3 years, a gilt edge 50 per cent. loan. $5000 on a choice 10-acre industrial, 7 per cent., 3 years. ALBERT H. BEACH, 214 Douglas Bldg. F5803; Main 8172.

WANTED—$3000, 3 YEARS AT 8 PER CENT., OR $2500, 3 years, at 9 per cent., on income property. Security worth $6000. Will sell good $5000 mortgage for $4750. Address C, box 280, TIMES BRANCH OFFICE.

WANTED—$10,000 OR ANY PART THEREOF AT 7 per cent. and 8 per cent. $25,000 at 7 per cent., on $3500 bungalow, near 9th and Vermont.
416 LAUGHLIN BLDG. A1645. Subw. 4175.

WANTED—$400 OR $500 FOR 1 OR 2 YEARS, AT 10 per cent. interest; $500 to $1000 on A-1 property, worth $3850. Address C, box 2, TIMES OFFICE.

WANTED—MONEY ON REAL ESTATE; SECURITIES approved from 27 years local experience. A. PAYETTE,
515 Trust and Savings Bldg. Main 1107; 60525.

WANTED—$1250 AT 8 PER CENT. ON $3000, 60-ft. lot on paved street in South Pasadena. F. M. SIMPSON, 501 Title Ins. Bldg. F5085; Broadway 5150.

WANTED—THE HOUSE OF SERVICE.
Without charge, Client's money carefully invested in first mortgages. EDWARD C. CRIBB CO., 709 S. Hill. A2210, Main 4949.

WANTED—$25,000 AT 7 PER CENT., BUILDING loan, on 4-story apartment hostel in block from 7th and Figueroa. This is gilt edge. See owner, 28581.

WANTED—$1500 LOAN ON $3800 BUNGALOW, being completed southwest; will pay seven per cent. first mortgage. No commission. Address C, box 29, TIMES OFFICE.

WANTED—$12,000 TO $14,000, 2 OR 3 YEARS, 7 per cent., on modern apartment house on 60x132, near Westlake Park. Principals please phone. Owner, 53785; WILSHIRE 3779.

WANTED—$4000, 7 PER CENT., QUARTERLY, ON new house, built for owner on Oxford ave., Wilshire district, will pay bonus of $40. Apply at 128 S. ST. ANDREWS PLACE.

WANTED—$2000, SECURED ON TEN ACRES ORange, 11 years old, 6th Peruvian district, first-class security. F. B. BONEY, 2297 W. 21st st. Phone T1052.

WANTED—$2000 AT 7 PER CENT., FIRST MORTgage, on house and lot on Main st., near Jefferson. See Mr. WOOD or MR. WOODCOCK, 546-7 Title Insurance Bldg. F1882; Main 2507.

WANTED—$6000 AT 6 PER CENT., ON 717-719 South Alvarado; first mortgage, value $20,000. Apply WM. COHN, Orpheum Box, 618 S. Broadway.

WANTED—$6000 BUILDING LOAN, AN APARTment-house to be built on Trinity, near 22nd st. Lot worth $3600. Phone SOUTH 4704.

WANTED—$1200, 8 PER CENT., ON 3 ACRES, improved, near Glendale; no commission. Address W, box 194, TIMES OFFICE.

WANTED — $1000, $2000, $2500 WEDNESDAY. $18,000; first mortgage security. FRY, A3128; Main 14. 224 Douglas Bldg.

WANTED—$5000 AT 8 PER CENT. ON $20,000 close-in acreage. RICE & CO., 407 Security Bldg. F6265.

WANTED—$650, 8 PER CENT., THREE YEARS, on fine 6-room bungalow; unfurnished; no agents. BLODGETT, Phone South 4856.

WANTED—PRIVATE MONEY FOR SEVERAL CLIents needing $1500 to $50,000; real estate security. DALE, 120 Chanter Bldg. F2850, Main 6351.

WANTED—A LOAN OF $1200 ON FIRST-CLASS real estate. Will give trust deed. Address A, box 198, TIMES OFFICE.

MONEY WANTED—
Real Estate and Collaterals.

WANTED—MONEY ON FIRST MORTGAGES—
Phone No. 5. Cameragraph, complete without theatre; lease until cut down. At a bargain. Also one Cutograph projector very cheap.
CAL. M. P. MACHINE EXCHANGE,
351 S. Los Angeles st.

WANTED — TO MEET PRINCIPALS WHO HAVE money to loan in amounts from $500 and up. I have lived and been in business here in Los Angeles for seven years, and in that time have made hundreds of good legitimate loans, and can furnish the best of bank references as to my character and business principals. I appraise all my applications before submitting them to you, and not only satisfy myself as to the property value, but also the moral risk. I have at the present time an application for $6000 at 7 per cent. 3 or 5 years and owner will give trust deed; valuation is $25,000; a business block. Also want $500 3 years, or less, 7 per cent. trust deed, value of lot $1000. I get 2 per cent. for getting the loan and will gladly give you one-half, write me and I will call and see you personally, tell you who I am, you look me up, and then if you are perfectly satisfied we can have some pleasant relations. Address B, box 120, TIMES OFFICE.

WANTED — $15,000 FOR 3 OR 5 YEARS, 7 per cent., on $25,000 security, unimproved property, can sell[illegible] a party for $50,000 any day.

Wanted — $9000 for 2 or 5 years, 7 per cent. on fine hotel block; income over $200 per month, conservative value $25,000.

Wanted — $500 for 2 or 3 years, 8 per cent. on corner lot located at Inglewood, conservative value, $1000.

These are all good legitimate loans and will stand investigation. Address B, box 121, TIMES OFFICE.

WANTED—MONEY. FIRST MORTGAGES.
JNO. P. REED CO.,
218 O. T. Johnson Bldg.
Phones 10723 or Broadway 5022.

$ 1600—	7	per cent.; new 5-room bungalow.
1750—	7	W. Jefferson-Budlong; residence.
2000—	7	W. 28-Western; new 6-room.
2250—	7	42-Figueroa; fine 6-room.
2750—	7	Mariposa-W. 23rd; new 7 rooms.
2800—	7	at Main-W. 25; 2 small bldgs.
2900—	7	corner house; new Vermont Square.
3500—	7	Hoover-W. 29; 9 rooms.
3500—	7	Crenshaw-Washington; new house.
4000—	7	Heart Hollywood; new 9 room.
4500—	7	W. 21st st. Orchard ave.; improved.
5000—	7	New addition, 4th ave.-Adams.
7000—	7	Paseo Vermont at Jefferson; apts.
15,000—	7	S. Hope; inside bldg.
16,000—	7	72 rooms (4) bldgs.; W. 16-Hoover.

WANTED—MONEY.

$1000 to $10,000.
ON FIRST MORTGAGES,
At 7 Per Cent.
LOS ANGELES REAL ESTATE.

We have a number of first mortgages on improved property, earning 7 per cent. interest, payable quarterly. These loans are all for one-half or less of actual cash selling values.
We guarantee payment of principal and interest. No expense to lender.

JANSS INVESTMENT COMPANY,
Home 10345. 611-12 South Hill st. Bdwy. 2468.

WANTED—MONEY.
$1000 TO $100,000.
ON CITY OR COUNTRY PROPERTY.
VACANT OR IMPROVED.
APPLY TO MR. KELLY, LOAN DEPT.,
ROBERT MARSH & CO.,
Trust and Savings Building, Sixth and Spring.
Phones: 10175; Main 5045.

WANTED—$4000 ON 5-ROOM HOUSE AT 2314 Tenth ave. C. F. BAXTER (Owner,) 205 I. W. Hellman Bldg. F4016.

WANTED—BUILDING LOAN OF $25,000 ON IN-[illegible] Hill. Floor. For particulars phone [illegible] O. P. DENNIS, 616 Fay Bldg. A2185.

LOCKS AND BONDS—
and Mortgages.

E. E. TETER & COMPANY,
F6725. 501 I. W. Hellman Bldg.
Will Sell
1000 Western Bldg. ½ Int. $1.00
150 Railway Realty & Inv. .....bid
Will Buy
Gibraltar Inv. pfd. 12½c
Los Angeles Fire Ins. $2.00
California National Life .....

GIBRALTAR INVESTMENT PFD.
Will pay 12½ cents per 10th stock.
Will sell 1000 at 13½c.
We have information of value to Gibraltar shareholders. Call or write or 'phone to-day to
H. E. TETER & COMPANY,
F6725. 3rd I. W. Hellman Bldg.

FOR SALE—TWO THOUSAND OR LESS SHARES in the Pico Monarch Oil Co., below market value. This company has the very best proposition. For information write MRS. LURA BARNHART, 2302 Third st., San Diego, Cal.

---

500 SHARES OF CENTRAL PACIFIC IMPROVEment Corporation stock at $1.85 per share.
HILDESHEIM & SCHILLER,
625 Van Nuys Bldg. Main 5023.
F6426.

FOR SALE—COMMONWEALTH, 23; STOCK Yards, 46½; City Builders, 92. We buy and sell all active stocks. LINDENBAUM, 335 Security Bldg. A2238.

WANTED — 1000 SHARES GIBRALTAR INVESTment Corporation; will pay 12c each. A. VIDALANCE & CO., 315 International Bank Bldg. Telephone Main 2170.

WANTED—CLUNE THEATER AT 78C; FUNDING at 45c. Bell Stock Yards at 66c. WILLARD, A4515.

FOR SALE—BLOCK OF CITY BUILDERS' INVEStment Company stock. Make offer. 812 LAUGHLIN BLDG.

FOR SALE—
Miscellaneous.

FOR SALE—BARGAINS IN KODAKS AND CAMeras. We buy and sell anything in the photograph line. Expert kodak finishing. CAL. CAMERA EXCHANGE, 258½ S. Spring.

FOR SALE—4 H. P. GASOLINE ENGINE, COMplete with jack or No. 2 centrifugal pump, for $65. Material guaranteed. DEMMITT COMPANY, upstairs, 120 North Main.

FOR SALE — DON'T SCRATCH! USE ATTIG Emetina, Pile ointment. It has no equal. Druggists, Price 50c. 825 CONSOLIDATED REALTY BLDG.

FOR SALE—COOKING MADE EASY BY THE TIMES New Cook Book, now on sale. Price 25c, postage 2c extra.

FOR SALE—
"DO NOT PLASTER, USE BEAVER BOARD."
Beaver MONTGOMERY & MULLIN LUMBER CO., 5th and San Pedro, L. A.

FOR SALE—ON TIME PAYMENTS, LACE CURtains, portieres, couch covers, rugs, carpets and mattresses, and furniture, stoves and household goods. OVERELL'S, 700-708 S. Main st. THE BIG STORE

FOR SALE—MOUNTED 4

Classified Liners.

Automobiles

REAL AUTOMOBILE BARGAINS
Big Six 7-passenger touring car, fully equipped, electric lights and starter, 1912 model, in perfect condition; owner has purchased a larger car; will sell for $1600 cash; a rare bargain. Address X, box 177, Times Office.

PATHFINDER ROADSTER, 25 H. P., 5 PASS., 1913 model, electric lights and starter, like new; will sell at a sacrifice. 1118-20 S. MAIN ST.

1913 CADILLAC, 5-PASS. TOURING CAR, $2200 CASH, BALANCE VERY EASY. 1913 Studebaker 7-passenger, 25 H. P., almost new, with factory guarantee; if you want a car worth double the price see this. 1915 VERMONT 1916

CADILLAC 5-PASSENGER, PERFECT CONDITION, Auto Car Storage, 8125; perfect. Main 8020.

FOR SALE—STURDY RUNABOUT FOR SALE CHEAP; in good condition; 1912 LE MARS. 1075 S. MAIN ST.

FOR SALE—$1250; 40 ACRES, CLEARED; want 4 or 5-passenger car in good condition. See H. L. McDANIEL, 37 Bldg.

FOR SALE—YOU NEED ME IF YOU WANT Wire to send of an automobile. H. L. BETZEL, Office, 2121

ORANGE—$1250; 40 ACRES, CLEARED; want 4 or 5-passenger car in good condition. See H. L. McDANIEL, 37 Bldg.

FOR SALE—FULLY EQUIPPED, EXTRA SIZE 5-PASS. TOURING CAR; only two years old; owner has no use for it; will give easy terms. 1062 S. MAIN ST.

FOR SALE—STURDY RUNABOUT; MICHELIN tires; in good condition; 1062 LE MARS. 1075 S. MAIN ST.

FOR SALE—$1250; 40 ACRES, CLEARED; want 4 or 5-passenger car in good condition. See H. L. McDANIEL, 37 Bldg

THE CITY
AND ENVIRONS.

WHERE TO GO AND WHAT TO SEE TODAY AND TONIGHT.

THEATERS.

Auditorium—Opera Tosca ..... 8:15 p.m.
Clune's—Pictures ..... 11:00 a.m. to 11:00 p.m.
Empress—"A Car Old Time" ..... 7:45 and 9:00 p.m.
Vaudeville—Vaudeville ..... 2:15, 7:30 and 9:00 p.m.
Mason—"The Red Widow" ..... 8:15 p.m.
Morosco—"Old Heidelberg" ..... 8:15 p.m.
Majestic—Keith & Dill "In Dutch" ..... 8:15 p.m.
Mission—"The Master Play" ..... 2:15 and 8:15 p.m.
Mozart—Pictures, "Cleopatra" ..... 1 to 5, 7 to 11:00 p.m.
Orpheum—Vaudeville ..... 2:00 and 8:00 p.m.
Pantages—Vaudeville ..... 2:30, 7:10 and 9:00 p.m.
Rialto—Vaudeville ..... 2:30, 7:15 and 9:00 p.m.
Tally's Broadway—Pictures ..... 12:00 m. to 11:00 p.m.

SPORTS.

Baseball—San Francisco and Los Angeles, at Washington Park ..... 2:45 p.m.

"THE LAND AND ITS FATNESS."
Permanent exhibit, C. of C. Building, Broadway.
BUREAU OF INFORMATION.
Times Branch Office, No. 619 South Spring street.

Advertising.

BUSINESS NOTES
AND BUSINESS PEOPLE.

BRIEFS.

Special private lessons in the school kitchen. Mrs. Haffner-Ginger gives special course of lessons on Tuesdays, Thursdays and Saturdays. Rules for obtaining the special lessons: One full course of ten lessons will be given free for six new, yearly, prepaid subscriptions for The Times, or for ten new six-month, prepaid subscriptions, or for one prepaid yearly subscription and $20. These prices are all payable in advance, and the conditions and prices are subject to change by The Times without notice. Arrangements for the cooking lessons and subscriptions may be made with Mrs. Haffner-Ginger, second floor, Times Building.

The Times Branch Office, No. 619 South Spring street, Advertisements and subscriptions taken.

VITAL RECORD.

MARRIAGE LICENSES.

The following marriage licenses were issued yesterday. Name and age given.

BAKER—MEEKS. Louis Baker, 32; Gertrude Meeks, 30.
BIRT—HILL. Otto C. Birt, 21; Ramona Hill, 18.
COLLINSWORTH — CRIDER. Anderson Collinsworth, 29; Anna Crider, 18.
EMERY—JAMES. Floyd H. Emery, 26; Jennie James, 24.
GAINES—COLEMAN. Price Gaines, 23; Clara L. Coleman, 22.
GUERRERO—GRANADA. Calixto Guerrero, 21; Rosalia Granada, 18.
HALLIGAN—FERLAIN. Robert W. Halligan, 39; Mamie Finzen, 24.
JONES—PLAGENS. Walter C. Jones, 24; Ida B. Plagens, 18.
KNOX—GRAVES. Wilbur W. Knox, 53; Florence W. Graves, 39.
MARRON—BURNETT. Robert A. Marron, 21; Beth A. Burnett, 20.
MOORE—CLIFFORD. Gus R. Moore, 30; Nellie L. Clifford, 19.
MELROLLAND—PRATER. Hugo Melholland, Jr., 23; Lora J. Prater, 18.
PARKS—LESLIE. I. S. Parks, 37; Marie D. Leslie, 37.
PETRUCELLI—THOMAS. Samuel Petrucelli, 29; Assunta Thomas, 25.
PIEPER—ARLEWEDT. James F. Pieper, 26; Ada D. Arlewedt, 26.
PULLIAM—WILLIAMS. Gus H. Pulliam, 22; Berenice V. Williams, 21.
RICHARDS—LEWIS. John V. Richards, 23; Dorothy E. Lewis, 18.
ROBINSON—LOEB. Vernon L. Robinson, 21; Sonya L. Loeb, 18.
SEALS—CLINKSCALES. John Le R. Seals, 22; Katherine M. Clinkscales, 19.
SEPULVEDA — BIEGEL. Joseph A. Sepulveda, 37; Maria Biegel, 34.
SMALE—KOHLER. Glancie H. Smale, 19; Lillian Kohler, 18.
THOMAS—JONES. Peter Thomas, 43; Elizabeth S. Jones, 40.
TUCKER—PRYOR. Chaney P. Tucker, 30; I. Myrtle Pryor, 22.
WRIGHT—BLOEMEKE. Ralph E. Wright, 23; Rose Bloemeke, 20.
WYVELL—COOK. Earl L. Wyvell, 24; Hazel I. Cook, 24.

BIRTHS.

Names, sex, place and date of birth.

ALLEN. Mr. and Mrs. George W. Daughter. 1222 West Eleventh street, April 26.
KELLAR. Mr. and Mrs. Edward L. Daughter. 1352 West Thirty-sixth street, April 28.
CHAMBERLAIN. Mr. and Mrs. Louis S. Boy. 2720 East Fifth street, May 5.
DANNY. Mr. and Mrs. David. Boy. 2227 Clifford street, April 26.
DE BRUNE. Mr. and Mrs. Frank E. Daughter. 1902 Alexander street, April 28.
ELBERT. Mr. and Mrs. Nunn J. Daughter. Methodist Hospital, April 28.
GARCIA. Mr. and Mrs. Rafal. Daughter. 1110 Matthews street, April 19.
HALE. Mr. and Mrs. William I. Boys (twins.) 510 East Ninth street, April 28.
HAMMERSMITH. Mr. and Mrs. Reinhelts F. Daughter. 1295 Elysian Park avenue, April 30.
MANKINS. Mr. and Mrs. Emanuel. Daughter. California Hospital, April 28.
MARTINEZ. Mr. and Mrs. Alfano. Boy. 4714 San Carlos street, May 3.
McMASTER. Mr. and Mrs. Tilden. Daughter. 646 Shatto street, May 2.
NAKAI. Mr. and Mrs. Sakichi. Boy. 906 South San Pedro street, April 28.
NAKANO. Mr. and Mrs. Takegiro. Daughter. 325 Jackson street, April 30.
ROBINET. Mr. and Mrs. Joseph J. Boy. Sisters' Hospital, May 2.
RUGGLES. Mr. and Mrs. Charles F. Boy. Clara Barton Hospital, May 4.
SRANBERLAND. Mr. and Mrs. Lawler. Boy. California Hospital, April 25.
STEPHENS. Mr. and Mrs. Shelgon G. Boy. 228 West Forty-first street, April 30.
TURIN. Mr. and Mrs. George. Boy. County Hospital, May 1.
WALDIE. Mr. and Mrs. Guy. Boy. County Hospital, May 1.
WHARTON. Mr. and Mrs. Henry J. Boy. 1008 East Forty-ninth street, April 26.

DIVORCE SUITS FILED.

BOYD. W. W. against Annie Ulrich.
INMAN. Stacie against Sheridan.
ROBINSON. Clyde against Nora.
SELLS. Mattie E. against Virgil.
VALENTIA. Jose against Carmen R.

OFFICIAL DEATH LIST.

Name and place of death—	Age.	Date.
BAUGHMAN, Washington, Los Angeles	65	
BELL, Laura, Los Angeles	19	
BROWN, Henry A., Los Angeles	68	
BURCH, Karl, Los Angeles	23	
COLLIER, Charles J., Los Angeles	43	
CONOVER, George S., Los Angeles	41	
EVANS, Amanda, Los Angeles	59	
GARCIA, Pasta, Los Angeles	9	
GREBBY, Mrs. Bellona, Los Angeles	32	
GROSSY, Henry R., Los Angeles	28	
GUNN, Thos., Los Angeles	25	
HAMPTON, Mary L., Los Angeles	50	
HOAG, Emma, Los Angeles	56	
HOOVER, William H., Los Angeles	69	
LA BONTE, Caroline H., Los Angeles	76	
LONG, Mrs. Margaret E., Los Angeles	72	
MITCHELL, Catherine, Los Angeles	45	
PANAGAKOS, Periclis P., Los Angeles	36	
PEAK, Roby L., Los Angeles	28	
PERLER, Charles F., Los Angeles	50	
PRATT, Arthur D., Los Angeles	28	
RUFF, Mary J., Los Angeles	67	
RUSSELL, Guy B., Los Angeles	26	
SUCHET, Vesta, Los Angeles	72	
STANLEY, Caroline A., Los Angeles	79	
SWANEVER, Thomas P., Los Angeles	77	
TABOR, Agnes, Los Angeles	31	

DEATHS.

With Funeral Announcements.

CLOSE. May 5, 1913, Adelle W., wife of George N. Close.
Remains at Byrne Brothers. Interment, Loma Vista, Va.

CRAWFORD. At his residence, No. 151 Cedar street, Glendale, May 4, Anthony Kerrins Crawford, beloved husband of Effie Wardell Crawford and father of William Kay Crawford and Kerrins Jones Crawford.
Funeral services will be held in the First Christian Church, corner Eleventh and Hope streets, Wednesday, May 7, at 2 o'clock p.m.

CUTTS. At No. 1317 Alvarado Terrace, May 5, Florence Cutts, beloved wife of George Henry Cutts.
Services at residence, Wednesday, May 7, at 2 o'clock. Friends invited.

EMERSON. May 3, 1913, Jemima Emerson, aged 71 years.
Funeral at the chapel of Byrne Brothers, Wednesday at 10 a.m.

ERCANBRACK. May 5, Roy, beloved son of Mr. and Mrs. Ercanbrack, aged 19 years.
Funeral from the residence, No. 1351 Valencia street, Wednesday, May 7, at 2 p.m. Interment, Rosedale Cemetery.

HAFFNER. In this city, May 5, George Haffner, aged 76 years.
Funeral from the chapel of Pierce Bros. & Co., Wednesday, May 6, at 2 p.m.

HALVORSON. In this city, May 5, 1913, Ingrid Dorothea, infant daughter of Olaf and Sophia Halvorson of No. 1904 East Thirty-sixth street.
Funeral and interment private. Sterling Blocks Company, morticians.

KOELLING. In this city, May 2, Adolph Koelling of Chicago, aged 72 years and 2 months, beloved husband of Mrs. Emma Koelling and father of Mrs. Ella Burger of Los Angeles, Hugo Koelling, Mrs. Daisy Brown and Adolph Koelling, Jr., of Chicago.
Funeral service was held May 3 at chapel of Bates' Sanson. Remains cremated. (Chicago papers please copy.)

PFADENHAUSER. At No. 1506 West Twentieth street, May 5, 1913, Charles Pfadenhauser, aged 68 years.
Remains at Byrne Brothers. Funeral notice later.

SHOEKMAN. May 5, 1913, George W. Shoekman.
Funeral at the chapel of Byrne Brothers, Wednesday at 11 a.m.

STANLEY. At No. 622 Olympia boulevard, Athens-on-the-Hill, Carolina Adelaide Stanley, aged 79 years.
Funeral from the chapel of Pierce Bros. & Co., Tuesday, May 6, at 2:30 p.m.

TAYLOR. May 4, 1913, George E. Taylor, aged 14 years.
Remains at Byrne Brothers.

CARD OF THANKS.

We wish to thank our kind friends and neighbors for their helpful care and many kindnesses extended to us during the sickness and death of our mother, and for the many beautiful floral offerings. Mrs. C. W. Hartman, Mrs. T. Clark and Rahman brothers.

THREE MEN LOSE LIVES.

Fresno Rooming-House Burns and Trio of Bodies Are Found in the Debris.

[BY A. P. NIGHT WIRE TO THE TIMES.]

FRESNO, May 5.—Three unidentified men were burned to death, one was injured so seriously he may die, two others received minor injuries and a girl was hurt during the destruction by fire early this morning of the Subway rooming-house on Fresno and G streets, in the foreign quarter of this city.

The dead bodies were unidentified up to a late hour this afternoon, but it was apparent that they were all Mexican or Italian laborers.

THE INJURED.

Joe Mollica, back broken, may die.
Esteban Vargasm, sprained ankle and internal injuries.
Joe Eozarelli, sprained ankle.
Esteban Vargas, sprained ankle

The origin of the fire, which occurred at 2:30 o'clock this morning, is a mystery. The flimsy building was a seething mass of flames before the fire department arrived. The explosion of a gasoline stove in the kitchen is thought to have started the blaze. There were eight men and one girl in the building when the fire started. Most of the occupants were forced to jumped from second story windows. Joe Mollica, one of those who jumped, sustained a broken back when he fell to the pavement and his death is expected. Vargas was injured internally and is in a serious condition. It was at first thought that all the inmates had escaped, but a search of the ruins disclosed three of the bodies.

DEATH'S QUICK STROKE.

George H. Bill, 22 years old, of No. 2307 Budlong avenue, member of a well-known automobile supply concern here, died at the Good Samaritan Hospital last night of pneumonia, after one day's illness. He leaves a widow and one child. Funeral services will be held at his late residence, Thursday morning. Interment will be at Calvary Cemetery.

SLEW HIS BROTHER.

SANTA BARBARA, May 5.—[Exclusive Dispatch.] William Wilson, age 60, charged with having killed his brother, Thomas, age 76, on a ranch in Orcutt, several months ago, was found guilty tonight of manslaughter, the maximum penalty being ten years. The jury was out about four hours. It was Wilson's third trial, the jury having disagreed at the first two. Sentence will be pronounced Thursday.

MAKES HIMSELF KNOWN.

New President of Haiti Displays Practical Energy in Suppressing Disorder of Revolutionists.

[BY CABLE AND A. P. TO THE TIMES.]

PORT AU PRINCE, May 5.—Michel Oreste, the new President of the republic of Haiti, elected yesterday, has already displayed great energy in the suppression of disorder in the city, and declares that he will maintain peace with a strong hand.

Gen. Defly, Governor of the city, who attacked the parliamentary building during the voting for the Presidency yesterday, was repulsed by the regular troops commanded by Gen. Poitevan.

Gen. Defly fled and took refuge in the Cuban legation.

GERMAN CRUISER SAILS.

ST. THOMAS (D. W. I.) May 5.—The German cruiser Breman, after coaling hurriedly, left this port today for Port Au Prince, Haiti, upon orders from Berlin. It is reported that the warship has been dispatched to Haiti because of unsettled political conditions in that country.

W. F. Perry is a guest at the Van Nuys. Perry is interested in shipping on the Mexican west coast, and operates several vessels out of Ensenada to Mazatlan. He has mining interests near the former place.

"The Exclusive Specialty House for Feminine Apparel."

Myer Siegel & Co.

443-445-447 South Broadway

Shop here today for

Baby Clothes

You'll find extraordinary values in all lines — a few of which we mention. Note the very low prices!

Baby Dresses

Nainsook of exceptional quality..... 50c
—round yoke with embroidery insertion.

Also Bishop Slips.

Baby Skirts
—nainsook, lace or embroidery trimmed..... 50c

Flannel Skirts
—"Gertrude" style—plain or hemstitched $1.50

Others 75c up.

Short Dresses

Pretty dresses—of good materials—neatly finished. You couldn't make them for so little at home. 75c

Hand-made Bishop Slips $1 and $1.50

Sun Bonnets of Lawn or Pique

Several styles..... 25c UP.

May Sale of Fine Lingerie

Underwear for "June Brides"

Sets, separate pieces and novelties of the finest lingerie and silken materials—with the most exquisite hand-embroidery, lace and ribbon trimmings. Imported and domestic lines—each at lowest prices.

Special lines featured as follows:

95c—$1.50—$1.95—$2.45—$2.95 up

Furs Stored and Remodeled

"The Exclusive Specialty House for Feminine Apparel"

MODESTO irrigated lands. The garden spot of the San Joaquin Valley. Write for booklet and full information. Modesto Chamber of Commerce (J.) Modesto, Cal.

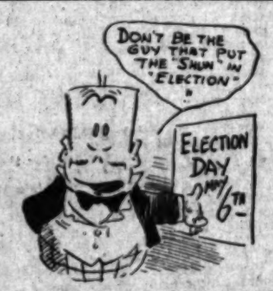

Don't shun anything. It's a good rule to stick to. It's one of our favorites. And we live up to it. We could save from $2.00 to $5.00 in the manufacturing cost of every suit we make if we side-stepped the little quality points in tailoring and in findings and in fitting. But if we did side step those points we wouldn't now be the biggest tailoring organization in California. Suits to order $20, $30, $40, intermediate prices and better.

A. K. BRAUER & CO.
TAILORS TO MEN WHO KNOW
"TWO SPRING ST. STORES"
345-7 S. SPRING-COR. 5TH & SPRING

THE WALKER PORTABLE

For that Ranch or Beach Lot, it will pay you to let us explain our construction at 1222 S. Grand Ave.

"Asbestos Lined"
The Walker Portable Cottage Co.,
Phones: 25241; Bdwy. 2656. P. O. Box 1372.

Window and Vacuum Cleaning
GEM WINDOW CLEANING COMPANY
The Oldest Firm of American Window Cleaners in the City.
—Offices—
1546 Vermont Ave. West 3311—Phones—Home 21581 233 Union Oil Bldg. Main 3911

DR. M. M. RING
Eye, Ear, Nose and Throat
321 So. Hill St., Room 10
F6284 Bdwy. 2799

Chiropody, lady and gentleman operators. Strictly first-class toilet parlors in connection. "De Marvel" Face and Scalp Treatments. Try it once and you will never use any other system.
Hours 9 a.m. to 8 p.m.

DR. S. A. WOOLD, Chiropodist,
Rooms 1 and 2. 247 S. Broadway

Cemeteries.

Inglewood Park Cemetery
"The Only Modern Cemetery." Outside the city limits, on the Hawthorne car line. All lots are perpetually cared for. 300 acres of beautiful PARK and CEMETERY.
Office 207 South Broadway, Room 202. Phones F3303, Main 4686. Cemetery Phone 10641.

Hollywood Cemetery
Location ideal—modern and attractive. High, rolling lawns; beautiful lakes, trees and shrubbery. All lots under perpetual care. Melrose and Colegrove cars to grounds.
A1181. 308 LAUGHLIN BLDG. Main 881.
Cemetery phone 10605. Hollywood 515.

COMMUNITY MAUSOLEUM.
Inglewood Park Cemetery.
A beautiful, granite marble and bronze structure, built like the Pyramids, to last forever. Clean, dry, sanitary, humane. Can never be removed. Will be endowed to perpetuate it. Information as to prices, location, etc., cheerfully furnished. Address CALIFORNIA MAUSOLEUM CO. 729-31 LOS ANGELES INVESTMENT CO. BUILDING.

CITY NEWS IN BRIEF.

Her Costly Arrest.

It cost Patrolman Banks $75 and a decidedly ruffled temper to arrest Mrs. Mary Furman at Ninth and Crocker streets yesterday. Mrs. Furman struggled with the policeman all the way to the call box. Banks discovered he had lost a $75 ring in the scuffle.

In Spite of Election.

No city member having the nerve to tackle a programme on election day, the Advertising Club imported a chairman for its noon meeting at Christophers' today—R. L. Bisbe of Long Beach. Out-of-town talent supplies him with speakers in William Woodhead, president of the San Francisco Advertising Association, and E. O. Tilburne, president of the San Diego Advertising Club.

Testifying to the demand for Southern California literature, Secretary Wiggins of the Chamber of Commerce stated to the County Supervisors yesterday that the army of tourists is so great that he exhausted an edition of 50,000 copies of the 1912 illustrated booklet of Los Angeles county in fifty days. An edition of 100,000 is now to be issued and the Supervisors appropriated $2000 toward paying for them.

Belvidere Recall Election.

In response to a petition containing the names of more than 20 per cent. of the voters of Belvidere township, demanding the recall of D. W. Garwood, justice of the peace, the County Supervisors yesterday called an election to be held June 10. The charge made is that Garwood is "inefficient and incompetent," the signers alleging that they are compelled to seek a justice outside the district when they require the services of one.

He Asks Information.

At the request of Postmaster-General Burleson a statement has been prepared as to the amount of mail dispatched by parcel post from the local postoffice on April 15, 16 and 17. The following report has been forwarded: Whole number of pieces, 11,236; weight, 18,645.15 pounds; postage paid, $1379.42; average weight, 26.31 ounces; average postage on each parcel, $.1216.; number of insured packages, 543.

Has Son Arrested.

Harry R. East, who lives with his mother at No. 722 West Third street, was arrested by Detectives Ervin and Hickok yesterday on complaint of having forged three checks for sums aggregating $128.55, and for having signed his mother's name to them. The complaint was issued at the instance of the mother, Mrs. Lillian B. East. The young man is 28 years old and, according to the police, admits having cashed the checks, one at a saloon and the others at a hotel.

Long Chance, Short Reward.

Embryo yeggmen broke into the building occupied by the Farmers' Warehouse Company, at No. 2416 Hunter street, early yesterday morning and rifled the safe. The reward scarcely paid them for their labor; there was but $10 in the safe. On the floor near the safe, employees of the company found a hammer a broken case knife and a sheet of paper containing minute directions as to the best method for opening a safe.

Four Black Eyes.

When Sergt. Gifford of Central Police Station appeared before Police Judge Fredrickson with his prisoner, B. H. Hollingsworth, yesterday morning, the court was able to distinguish the policeman from the prisoner solely because of his uniform. The facial decorations of each were such as to delight the heart of an orthodox "pug," both policeman and prisoner "sporting" the blackest kind of black eyes. A dispute as to whether or not an arrest was justifiable for disturbing the peace started the fight.

Ask a Jury Trial.

J. B. Allen and Ralph Miller, arrested with nineteen other men in a raid on the El Dorado Club in the Germain building Saturday night, asked for a jury trial when their cases were called in Police Court yesterday. They were released on $100 bail. The two men were charged with operating a gambling game. Frequenters of the club who also demanded a jury trial, will have an opportunity to explain their presence at the time of the raid when their cases are called on July 18.

Condemn Water Charges.

The Governing and General Water committees of the Los Angeles Realty Board yesterday adopted resolutions condemning the action of the Public Service Commission in charging extra fees for the extension of water mains and the adding of service connections for new houses. It is declared that this is contrary to the dictum of the State Railroad Commission, that it is causing municipal ownership of water to compare unfavorably with private ownership and that it is driving builders outside the city limits.

Shoplifter Arrested.

Mrs. May Esmond was arrested yesterday for shoplifting in a Broadway department store. When searched by detectives at Central Station she was found to have silk and dress goods in her possession. Search of her room on South Hill street disclosed other goods, which she admitted having taken in the same manner. The woman says she began stealing through necessity and later took the goods because she found it an easy way of making a living.

Considering Jail Enlargement.

The demand for more room in the County Jail was before the County Supervisors yesterday in the form of a series of blue-prints providing for the construction of a fourth story to the present jail. The only action was to take the matter under advisement while they study the plans and the approximate cost of about $25,000. The architect proposes to remove the female prisoner cells, living-room, kitchen, matron's quarters, men's hospital and other departments, to the top floor when built, and devote the third floor entirely to prison cells.

Drinks Poison: Repents.

M. Becktel, said to be an actor, living with his wife at No. 2706 Darwin avenue, swallowed lysol after a quarrel with his wife yesterday, but immediately repented and began looking for an antidote. Mrs. Becktel got busy on the telephone and an ambulance took Becktel to the Receiving Hospital. The attempt to die—if the young man really tried to end his life—apparently had the desired effect, of bringing the wife to terms; she hovered over her husband at the hospital and left with him when he recovered.

Money Lender Fined.

S. St. Clair, manager of the New York Mutual Loan Company, which has offices in the Title Insurance building, pleaded guilty yesterday to operating a loan business without a license. In the Police Court he was fined $5 by Police Judge Fredrickson. Evidence against the company was secured through operatives from the City Prosecutor's office, who say they borrowed $25 from St. Clair, giving notes for $32.50. In addition to the fine imposed by the court, St. Clair was compelled to pay his quarterly license of $50.

Warning to Others.

Failure to cover fruits displayed for sale in front of their places of business yesterday resulted in the arrest of E. T. Abren, No. 4501 Moneta avenue; H. Lazarovitz, No. 4250 Moneta avenue; R. S. Donnelly, No. 4282 Moneta avenue, and L. Gornstein, No. 4282 Moneta avenue, under the pure food act. The men will be arraigned this morning.

Works of Colored Poet.

Prof. Alexander of Boston will entertain at the Y.M.C.A. this evening at 8 o'clock and both men and women are invited to hear him. He is a writer and poet and a fine speaker and his subject will be "An Hour with Paul Laurence Dunbar, the Negro Poet." No admission fee will be charged and all those who attend are assured a most instructive and delightful hour.

Victimized Landlady. Charge.

Deputy District Attorney Keetch issued a complaint yesterday against Harry Ross, who is said to have victimized his landlady. Keetch says the man exhibited a check for a large amount to the landlady and on the strength of depositing it with her got the loan of considerable money. The officers who made the arrest say that a number of filled checks were found in Ross's pockets.

Y. M. C. A. Delegates.

D. E. Luther, general secretary of the Y.M.C.A.; Harry D. Cross, boys' secretary, and J. E. Sprunger, State secretary, will leave for Cincinnati on Thursday morning to attend the international convention of the Y.M.C.A., and from thence to Culver, Ind., to attend the national boys' work conference. Secretary Luther will return in two weeks, but the other two will make a more extended visit in the East.

Campfire Girls in Pageant.

On Thursday evening more than 100 girls will take part in the Campfire Girls' pageant, entitled, "Any Girl," at the Young Women's Christian Association. The play was written especially for them and the title role will be taken by Miss Irene Delaney. The pageant reveals "Any Girl" as a mountain maid whom the Y.W.C.A. girls met last summer at Camp Wohelo. Tickets may be secured at the association building.

I.W.W.'S Bail-less.

When called for trial in Police Court yesterday morning the cases against the horde of Industrial Workers of the World were continued to July 24, because the men objected to a court trial. They were told that if they insisted on a jury trial their cases would necessarily be postponed until July because of the crowded condition of the court calendar. Bail was fixed in each instance at $100, which the I.W.W. members so far have failed to furnish.

Store Service Pictures.

The 1000 feet of moving pictures on store service, recently shown in this city by the Owl Drug Company, will be exhibited before the Los Angeles College of Pharmacy this morning. The students of the college are mostly employed in the retail drug establishments of the city and are obtaining their education during spare hours. Supplementing the pictures, George F. Pfaffenberger, connected with the Owl stores in this city, will give a talk on "Store Sense." The purpose of the pictures is to increase efficiency in store service by giving striking demonstrations of poor service as well as of the best kind. The people taking part are all employees of the Owl stores.

All-Powerful.

DIMPLED HANDS BEND BAR BACK.

And Woolly Dog Throws Wide Prison Doors.

Miracle's Wrought in Dingy Police Stronghold.

Turnip Stolen for Starving Baby Frees Father.

One of those infrequent rays of sunshine which occasionally penetrate the sordid gloom of the Police Court, bringing to light rare instances of human love and sacrifice, dissipated an unsavory environment yesterday and alighted on the pathetic figure of John Contress. Hidden back of the stolid demeanor of the prisoner was a story of compelling heart-interest which won for him abrogation of a jail sentence and sympathy of a material nature from police and spectators.

John differed from the ordinary run of men of his class only in his idolatrous love for baby Manny, 5 years old. Although John was industrious and had worked steadily since baby Manny's advent into the little family, his lines had not fallen in pleasant places and he was unable to provide as he would have liked for this paragon of a brown-eyed boy. The blow fell hardest on the doting father one evening about a month ago, when little Manny returned from an unauthorized visit to the next door neighbor's clutching in his chubby fist a toy dog so wonderfully constructed that it barked when you pressed its fat sides. Never had so wondrous a plaything been known in the Contress household. The toy must be returned to the owner to be sure, but John's heart ached as did the mother's at the grief of the baby when he was made to relinquish the pretty plaything.

MISFORTUNE COMES.

Then and there the parents resolved to save a little from their scanty living every day until sufficient should have been saved to purchase the coveted toy for little Manny. Then the sickness came. One can not always guard against sickness, to be sure, and the Contress household was ill prepared for its advent. Not only were the little savings swept away in the weeks that followed, with the father unable to work, but the family was deep in debt as well. But Manny, not understanding, wept for the toy he could not forget.

Then came the temptation, John was walking along Spring street, not yet sufficiently recovered from his illness to work, and as he gazed into a store window his heart almost stopped beating, for there in plain sight was an exact replica of the toy dog for which little Manny was even then weeping his heart out at home. Contress is unable yet to explain what followed. Under the pretext of making a purchase he entered the store and edged over toward the window where stood the toy dog. One fearful thrill of guilt and the toy dog nestled close to his palpitating heart, another and he was half-way through the door. A hand descended on his shoulder, a stern voice accused him of theft and when he came to a realization of what had occurred he was in a cell at Central Police Station.

All this happened a month ago. Contress appeared in court without defense and was sentenced to serve sixty days in jail. He was released from the East Side Station and, because his ill health was permitting him to be in the garden. Every day during his incarceration a wide-eyed Italian with a wistful mother have found means to approached the fence enclosing the garden and talked with the prisoner. Watchful guards have seen him slip over occasionally pass a turnip, a potato or some other vegetable through the fence to the woman. Yesterday Capt. Haupt instituted an investigation.

THE CROSS OF GOLD.

Yesterday John and Manny's wistful mother appeared before Police Judge Fredericksen. Capt. Haupt and other policemen were there, but not as accusers. The police chief talked to the mother and then to Manny and they had heard for the first time the story of the wooden toy dog. Police Judge Fredericksen may not have had any legal right to abrogate that sentence, in fact he admits that he don't care whether he had or not. At any rate he did abrogate it, for it appears that the mother and baby were literally starving and no one to provide for them. Those who told the justice that Contress had worked steadily for six years and that sickness alone was responsible for his idleness in that family.

It is hard to tell who smiled first. Everybody was smiling and somehow the dignity of the court didn't count when policemen, newspaper men and other spectators began showering coin on the mother of the family. John will have to wait a long time to earn as much as he received yesterday when his story became known. Not only that, but as soon as he is able he will be given steady work. Most wonderful of all, someone slipped out of the courtroom during the excitement and when little Manny was carried down the steps he clasped tightly to a breast a wondrous woolly dog which barked every time its side was pressed.

PERSONALS.

S. G. Faulkner of Vancouver, Deacon and E. J. Rathbone of Seattle, are three wealthy real estate operators of the Northwest who are staying at the Angelus while in Los Angeles, endeavoring to close a big land deal. Deacon is said to be worth millions a millionaire. Faulkner is accompanied by Mrs. Faulkner.

A party of mining men with interests in Nevada arrives at the Alexandria yesterday. In the group are W. Stall and G. E. Stall of Tremonic and Charles H. Jones of Tonopah. Jones is accompanied by his wife.

J. D. McKenzie is staying at the Hayward. McKenzie has come from Mexico for a long vacation and is far away from the what he considers the serious revolutionary troubles in Chihuahua, and in Sonora. His interests are in Chihuahua and he says that are in lands, mines and banks.

Mr. and Mrs. J. S. Spitzer are visiting a few days at the Hayward. Spitzer is in the real estate business in Honolulu, and was formerly in the banking business with his uncle in Toledo. His present visit here is for pleasure.

Mr. and Mrs. Frank Flynn are guests at the Lankershim. Flynn is general traveling representative of the International Correspondence School of Scranton, Pa., and is on a tour of Coast agencies.

C. E. Truex of Prescott is a guest at the Hayward. He is an engineer and a specialist in mining law, and his present visit to Los Angeles is in the interest of a client.

THE DAY'S FOREMOST NEWS
MAPPED AND SYMBOLIZED.

OUTLINE NEWS MAP OF THE WORLD.

Revised and recast daily, after midnight, in the light of the latest press dispatches to The Times.

THE SYMBOLS, REVISED LIST, WITH THEIR RESPECTIVE MEANINGS, SHOWN BY THE FIGURES.

1. Troops marching to the front.
2. Ship in distress.
3. Burning building.
4. Land battle.
5. Earthquake.
6. Execution.
7. Volcano in eruption.
8. Forest fire.
9. Assassination—massacre.
10. Strike—riot—street fight.
11. "Let slip the dogs of war."
12. Burglary and robbery.
13. Storm, snow, flood.
14. Pestilence and starvation.
15. Sea fight.
16. Railroad wreck.
17. Fatal accident.
18. Aeroplane flight.
19. Born of Royalty.
20. Emergency landing.
21. Things of peace.
22. [illegible]

NOTES—(1) See also the News Summary at foot of page 1. (2) The map, with latest changes, is reproduced in each issue. (3) [illegible] essential part of the scheme, and to therefore now and from [illegible]

The Coast, [illegible]

XXXIIND YEAR

N. B. [illegible]
Annou[illegible]
A [illegible]

Values to $27.50 at $19
Values to $35.00 at $39
Sizes

The suits we are c[illegible] style that can be [illegible] by our suit buyer[illegible] others are from o[illegible] stock. Nearly all [illegible] such tailors as Po[illegible] famous Parisians.

There are pla[illegible] blouse effects, an[illegible] clude Bedford co[illegible] woolens and faille[illegible] silk fabrics.

In the way o[illegible] shade is represent[illegible] decorative.

Fi[illegible] Stam[illegible]

These stamped [illegible] than one. They [illegible] smaller figure tha[illegible] Guest towels of [illegible] designs, at 50c an[illegible] Huck towels of th[illegible] variety of pattern[illegible] Look over our ne[illegible] needleworkers.

to do any kind of [illegible] crochet, Louis IX [illegible] Drawnwork, Bobb[illegible] Also we carry a [illegible] working—colors [illegible]

Rugs

There is still a goo[illegible] we are featuring [illegible] $16.00 values. A[illegible]
4.6x10.6 Boo[illegible]
4x7 Axi[illegible]
4x7 Sco[illegible]
7.6x10.6 Wo[illegible]
9x12 Ra[illegible]
9x12 Fib[illegible]

318-32

Used Pia[illegible]
at One-[illegible]
of Orig[illegible]

Prices $12[illegible]
None Be[illegible]
Gran[illegible]
Play[illegible]

TERMS
These prices for used Pi[illegible] only one-third of what th[illegible] are Pianos just returned f[illegible] can hardly tell them from[illegible] so good that one can scar[illegible] —they will give years of [illegible] and you'll doubtless find [illegible]

UPRIGHTS AN[illegible]
Conover
Krunich & Bach
Schmer
Steinway
Sterling
Decker Bros.
Brewster
Chatt & Son
Laffargue
R. S. Howard
Jewett
Kimball

"Where [illegible]
GEO. [illegible]
30 YEARS IN [illegible]
446-[illegible]

Subway Pianos
Silver Pianos
Kortzman Pianos
Laffargue Pianos

$10 WAT[illegible]

The Los Angeles Times

XXXIIND YEAR. TUESDAY MORNING, MAY 6, 1913. POPULATION: { By the Federal Census (1910)—319,198 By the City Directory (1913)—420,000

N. B. Blackstone Co.

Announce for This Week

A Suit Sale

Values to $27.50 at $19.50 Values to $40.00 at $29.50

Values to $55.00 at $39.50 Values to $70.00 at $49.50

Sizes for Women and Misses.

The suits we are offering this week are the very latest in style that can be had. Many of them were picked up by our suit buyer on his recent trip to New York, the others are from our own well chosen spring and summer stock. Nearly all are direct copies of imported suits from such tailors as Poiret, Bernard, Goult and other equally famous Parisians.

There are plain tailor mades, Russian and Bulgarian blouse effects, and some Norfolk models. Materials include Bedford cords, poplins, eponges, serges, etc., in woolens and faille, bengaline moire and charmeuse in the silk fabrics.

In the way of colors about every fashion-favored shade is represented from the conservative to the most decorative.

Fine Huck Towels Stamped to Embroider

These stamped towels are exceptional in more ways than one. They are both finer and are marked at a smaller figure than those ordinarily found.

Guest towels of pure Irish linen huck, stamped in new designs, at 50c and 65c.

Huck towels of the regulation size, plainly stamped in a variety of patterns, pure Irish linen, at 85c.

Look over our new collection of books of instruction for needleworkers. With the aid of these one is enabled to do any kind of fancy work: Filet, Venetian and Irish crochet, Louis IX, Punchwork, Macrame, Cross Stitch, Drawnwork, Bobbin Lace, etc.

Also we carry a complete line of washable cottons for working—colors guaranteed.

Rugs Worth to $16 at $10

There is still a good assortment here of the $10.00 Rugs we are featuring this week. Some of them are regular $16.00 values. All are large rugs.

4.6x10.6 Body Brussels Rugs $10.00
4x7 Axminster Rugs $10.00
4x7 Scotch Wool Rugs $10.00
7.6x10.6 Wool Fiber Rugs $10.00
9x12 Rag Rugs $10.00
9x12 Fiber Rugs $10.00

318-320-322 South Broadway.

Used Pianos and Players

at One-Third to One-Half of Original Selling Prices

The enormous business we are doing—especially in Grands and Player-Pianos—brings us many excellent instruments which are turned in as part payment on new purchases. All go through our shops and are put in guaranteed condition. Just now we have a large accumulation of these low-priced, desirable Pianos—

Prices $125, $150, $175, to $250

None Beyond $350 in Uprights

Grands $400 and $500

Players $250 to $450

TERMS—$5, $6, $8, $10 MONTHLY

These prices for used Pianos are less than half and in some instances only one-third of what the instruments originally sold for. Among them are Pianos just returned from winter rental to tourists—so little used you can hardly tell them from new. Indeed, many of these instruments are so good that one can scarcely believe they were traded in on new Pianos. They will give years of satisfactory service. Glance through the lists and you'll doubtless find your favorite make.

UPRIGHTS AND GRANDS: Emerson, Kurtzmann, Smith & Barnes, Russell & Lane, Estey, Stuyvesant, Ivers & Pond, Mason & Hamlin, Weser Bros., Washburn, Kingsbury, Needham

PLAYERS: Emerson Angelus, Sohmer-Cecilian, Krell Auto Grand, Howard Player, Kranich & Bach, Farrand-Cecilian, Kurtzmann, Laffargue, Brinkerhoff

"Where Music Wells and Quality Dwells"

GEO. J. BIRKEL CO.

30 YEARS IN BUSINESS IN SOUTHERN CALIFORNIA.

446-448 South Broadway

Kranich & Bach Pianos — Steinway Pianola Pianos
Kranich & Bach Players — Kurtzmann Players
The Weite-Mignon Players — Sohmer-Cecilian Players.
Victor Talking Machines. Farrand-Cecilian Players.

$10 WATCHES

Montgomery Bros., Jewelers. 4th & Broadway

THE FIRST AND FOREMOST THING IS TO VOTE!

DO you believe that "prosperity is robbery," as the Socialists maintain? Would you like to see a programme of confiscation instituted in this city? No? Then of course you will not fail to vote today—and vote the SHENK-STEPHENS ticket. That is the ticket the Anti-Socialists are consolidating upon.

Of equal importance is the election of an Anti-Socialist, free and Anti-Boss Council. The Municipal Conference has set the pace. Beware of the so-called "Tax-Payers' Ticket." It is a piece of trickery. Every candidate for the Council in that list was nominated by Earl and Earl only in his own office. Do you want an Earl-owned Council? No.

Make It One Larger.

SUCCESS TODAY TURNS ON SIZE OF THE VOTE.

Seventy-Five Thousand Ballots or More Will Elect Shenk Outright.

Election Eve Predictions Are that Total May Run as High as One Hundred Thousand, in Which Case Large Part of Municipal Conference Ticket Will Not Need to Be Balloted on Again.

ELECT this ticket at the primary today and insure for Los Angeles an honest, efficient administration of her municipal affairs:

For Mayor—John W. Shenk.
For City Attorney—Albert Lee Stephens.
For Auditor—John S. Myers.
For Assessor—Walter Mallard.

For Council—Martin Betkouski, J. S. Conwell, John Hayes, J. Grant Kelley, Alexander MacKeigan, Lloyd W. Moultrie, H. Z. Osborne, John W. Snowden, H. F. Vollmer, Frederick Freeman Wheeler, F. J. Whiffen, F. E. Woodley. Vote for nine.

The result of today's primary election lies in the size of the vote cast. The answer is with the friends of an efficient municipal administration. The Harriman and Rose vote will be cast to the last ballot; if the city's defenders realize their duty and see to it that the Shenk-Stephens vote is polled there can be but one answer. The polls are open from 6 a.m. until 6 p.m. Vote early.

The last day of the pre-primary campaign was filled with the usual preparations, the customary rumors and estimates of campaign managers. Meyer Lissner, chairman of the Municipal Conference Campaign Committee, poured a broadside into the Earl camp that will have its effect in the voting today. John W. Shenk made a manly, telling statement of his position. Albert Lee Stephens was kept at home by a game eye, but his friends were busy in his behalf and last night a flying squadron of Stephens autos dashed from here to there spreading noises along their trail and stopping now and then for inspired orators to tell the story.

In the afternoon a Rose automobile demonstration paraded the business section of the city. About fifty machines were in line, laden with women, who distributed roses to the crowds while a band significantly played "There'll Be a Hot Time in the Old Town Tonight." Last evening a number of street meetings were held by the Rose and Harriman committees while Earl's Taxpayers' League conducted residence and tent meetings for the Earl candidate for City Attorney.

COUNCIL TRADE.

It was reported during the day that the Socialists were busy working up a Councilmanic trade whereby the women candidates on the red flag ticket are to be sacrificed for Charles E. Warner and Haines W. Reed, who are recognized in the "property is robbery" ranks as birds of their feather.

Mrs. John S. Myers, who has been in charge of the women's department of the work of the Municipal Conference, is enthusiastic over the response of the women voters to the appeal to support a ticket which stands for "honesty plus efficiency." "I think the total vote will reach 80,000," said Mrs. Myers last evening, "and considerably more than 50 per cent. of the total will, in my opinion, be cast by women. Of course I think that Shenk and Stephens will be elected."

Martin Betkouski, F. J. Whiffen, John W. Snowden and J. S. Conwell are apparently running well up in the Council ticket, but because of the number of candidates majorities are not looked for at the primary.

John W. Shenk received a message last night from Leslie R. Hewitt urging the presence of the City Attorney at Sacramento to help fight the Inman bill, which is designed to prevent municipalities from disposing of surplus water to outside districts. "I think I can kill this bill, which is aimed at the Los Angeles aqueduct," said Shenk, "and I shall leave for Sacramento as soon as the polls close. I can get along until morning without knowing the result of the election, and my duty is at the capital."

GET OUT THE VOTE.

The precinct organization perfected by the Municipal Conference Campaign Committee includes the distribution of a large amount of literature about the polls, and the use of all the automobiles volunteered to aid in the vital work of getting out the vote.

Estimates on the probable total vote vary from 65,000 to 100,000. If it is the latter figure or anywhere near it, Shenk, Stephens, Myers and Mallard and probably some of the Municipal Conference Councilmen will be elected at the primary. The race between Rose and Harriman for a place on the final ballot is sharp, but will be most effectually curbed by the polling of a big vote and returning a majority for the candidates who stand for a clean, efficiently governed city. Every election costs Los Angeles' taxpayers $40,000 and this sum can be saved today by heeding the election day admonition made ever since elections were invented, "get out the vote."

SHENK TO PRODUCE MEN.

Produce dealers turned out in force yesterday noon to hear Shenk deliver a short address at the Produce Exchange. The candidate spoke for about ten minutes and outlined his policy in municipal affairs—especially in reference to the distribution of the waters of the aqueduct in the city—in his usual clear cut manner.

Further he said that he desired the co-operation of business men in the event of his becoming Mayor. "My office is always open," he said, "and when any new ordinance is framed, it is my wish to give you and everybody a square deal."

Shenk was greeted with enthusiasm and the sentiments expressed in his speech evoked great applause.

Following Shenk's address H. H. Rose also made a brief speech.

The speakers were introduced by W. W. Jacobs, president of the Exchange.

The Campaign Committee of the Municipal Conference issued the following statement last night:

"On the eve of the primary election we sound once more again our slo-

(Continued on Second Page.)

EMPLOYERS LIABLE.

Must Provide Safe Places for Employees to Work in Declares State Supreme Court in Test Case.

The responsibility of employers to employees for the safety of devices used in the latter's employment, is declared by the California Supreme Court in an opinion affirming a judgment for $1514.75, in favor of Will W. Green against Thomas H. B. Varney and Val Costello.

Green is a painter and on July 11, 1910, was in the employ of Varney, Costello being manager of the business. On the day mentioned, Green was sent to paint a sign at Dominguez Station. The staging gave way and he was injured. A suit for damages in the Superior Court resulted in a finding in his favor.

The court holds that the employee may rightfully assume, in the absence of information to the contrary, that the employer has in other respects discharged his duty of reasonable care to furnish him a safe and proper place wherein to work. He is not called upon to make investigation for such defects as are not obvious, unless he has been put upon his guard by some discovery or suggestion which it was negligence on his part to pay no attention to.

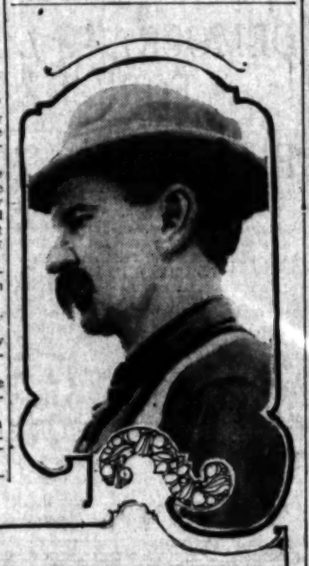

Orth Apartments and M. W. Green,

Scene of the fatal shooting of Harrison del Ruth and the eye-witness to the affair, who was silent until yesterday. The death of the scenario writer and motion-picture director and false rumors concerning the incidents of the affair led Green to make a statement to The Times. Ruth was standing outside of the window marked with a cross at 11 o'clock when Jesse J. Jones fired a deadly bullet from the inside of the apartment.

Spectator Speaks.

WITNESS OF DEL RUTH SHOOTING ENDS SILENCE.

Death of Motion-Picture Man and False Reports About Incidents of His Fatal Wounding Lead a Beholder of Bunker Hill Night Tragedy to Tell What He Saw—Strange Neighborhood Situation.

THE silence of an eye-witness to the shooting of Harrison del Ruth was broken yesterday by the printed announcement of the death of the scenario writer and motion-picture director from the effects of a bullet fired by Jesse J. Jones, a pharmacist, through the window of the latter's room at the Orth apartments, No. 125 North Grand avenue, the night of April 17. M. W. Green, a cabinet maker, living at No. 116 North Bunker Hill avenue, directly across from a vacant lot that adjoins the Orth apartments, told The Times yesterday of the events of the night when Del Ruth received the fatal wound.

Green sleeps in a tent in his back yard. He had started to the tent when he witnessed the wounding of

(Continued on Fifth Page.)

Another Bombshell.

EARL EXPOSED BY LISSNER, DEMAGOGY, SKULDUGGERY.

Parallel of the Cantrell Blow-up of Harriman — Head of the "Progressive" Party in California Shows Up the Perfidy of the Rebater and Would-be Newspaper Boss, in an Open Letter.

LOS ANGELES, May 5.

To Edwin T. Earl:

I admit that it was rather unkind to Mr. Dickinson for either of us to use his name in this campaign—you as president of your "Taxpayers' Progressive League," and I in order to talk to you through him. Our friend, Dickinson, has for some months past been a candidate for appointment by Gov. Johnson as a member of the State Board of Pharmacy. Most of the Progressive leaders in this end of the State favored Mr. Dickinson's candidacy. You conceived the notion that Mr. Dickinson belonged to the drug trust and so opposed his appointment. In view of his usefulness to you in this campaign, you will probably be willing to overlook his supposed nefarious affiliations with big business and I would not for the world do anything to injure his chances for preferment, so with your consent we will drop Mr. Dickinson and talk directly to each other—man to man.

I wish, however, that you were a fair enough fighter to give me a chance to talk directly to your readers by printing my communications instead of printing your own garbled interpretations of what I say. You cannot blame me for accepting such publicity as is afforded me, under the circumstances. If I did not, I should be under the necessity of accepting your invitation to secure the printing of my communications in your papers at advertising rates. I am furnishing a copy of this letter to all of the newspapers of Los Angeles, including your own. Will you be fair enough to print it?

There are times when patience ceases to be a virtue, and when one must either fight back or lose his self-respect. In the beginning of the present municipal campaign, because as a matter of necessary policy you were treated the same as other newspaper publishers in this city and were not consulted in advance about the organization of the Municipal Conference, you made and published broadcast astounding, unfair and absolutely untrue accusations and insinuations against several of us who were prominent in the calling of the conference. In a couple of days you evidently heard something drop, because you dropped your club like a hot potato, and resorted to a campaign in which your weapons are class and sectional prejudice and the raising of false issues. I would think more of you if you had maintained your first policy. I prefer the bludgeon to the stiletto.

Those directly assailed, including myself, restrained ourselves for what we considered the good of the Progressive cause. We did not desire to become particeps criminis to the wrecking of the influence of your papers. They had previously done good work for the Progressive cause and we felt the cause would heed them in the future. I am inclined to think that we attached too much importance to you and your papers. During the Presidential campaign, when it was charged that the Progressive party was a one-man movement, we were fond of saying that the Progressive movement was bigger than Theodore Roosevelt himself; and having said that much, it goes without saying that neither you nor your papers nor I, nor any other comparatively insignificant factor in the movement can damage it a great deal.

It is quite plain that I am the man you are after. I am not tractable enough to suit you. So from now on I give you fair notice that whenever I am attacked, I propose to come back in whatever organs of publicity are available, even to the extent of acting upon your invitation to buy space in your own newspapers, if it becomes necessary; or if the worst comes to the worst, there are still printing presses for sale, and men who can be employed to push a sanely progressive pencil.

The trouble with you, Mr. Earl, is that you are by nature domineering and dictatorial. This proclivity has been heightened by your success in what you now contemptuously denounce as "big business." Add to that the fact that you have acquired newspapers which you consider your own property and playthings, rather than public trusts, and you have become almost intolerable. Only those who take your programme without question can work with you. Any one who shows real independence goes on your black list. You have said in just so many words that you are running independent newspapers and that any one who does not like your policy can go to; and yet the thing that caused you to get off wrong and make the exhibition of yourself that you have in this campaign, is the fact that you were unwilling to grant the same independence to individuals, but became angry because your consent was not secured in advance for the Municipal Conference. You gave a fine exemplification of your intelligence. You said outright that you would not support any man who was nominated by the Municipal Conference; that you would not support Hiram Johnson himself, if he were nominated by the Municipal Conference; that you would not support the best men in the world if they were supported by the Municipal Conference. Could any better evidence be given of the spirit that guides your actions?

It may come somewhat as a shock to you and your self-pride to be told that the only handicap that John Shenk has had to labor under in this campaign is the suspicion generated in the minds of people by your hurry to support Shenk, in order to save your face, that Shenk was really your man and that you, together with the prominent Progressives in the Municipal Conference, have "put it over" on the other members of the conference. If this controversy between you and me, through our friend, Mr. Dickinson, has done nothing more than to disabuse the minds of the people of this preposterous notion, it has served its purpose.

You refer to "Lissner's unwise leadership and influence." I have been connected with political movements which you have supported for a number of years. Your discovery of my "unwise leadership and influence" is a comparatively recent matter, judging from your published utterances. Is it only a coincidence that that discovery was contemporaneous with the discovery of the fact that I would not eat out of your hand?

Mr. Earl, you missed a great opportunity when you did not rise to the occasion and join in the Municipal Conference movement for a united Los Angeles and for an efficient municipal government. Your whole campaign in opposition to the Municipal Conference movement has been based on class prejudice, sectionalism and demagogy. You own two daily papers, therefore, yours is a great responsibility. If the Municipal Conference movement is successful, it will be in spite of you and your papers. If it does not succeed, and as the direct result of your influence we have a continuation in this city for several years of the sort of administration which you yourself have severely criticised, all of the responsibility for that result will be yours and yours alone. Yours very truly, M. LISSNER.

THE CITY
AND ENVIRONS.

WHERE TO GO AND WHAT TO SEE
TODAY AND TONIGHT.

THEATERS.

Auditorium—Eugene Ysaye ..... 8:15 p.m.
Clune's—Pictures ..... 11:00 a.m. to 11:00 p.m.
Empress—"A Cup Old Time" ..... 2:45 and 9:00 p.m.
Orpheum—Vaudeville ..... 2:15, 7:30 and 9:00 p.m.
Mason—"The Red Widow" ..... 8:15 p.m.
Morosco—"Old Heidelberg" ..... 8:15 p.m.
Majestic—Keith & Dill "In Dutch" ..... 8:15 p.m.
Mission—"The Mission Play" ..... 2:15 and 8:15 p.m.
Hippodrome—Pictures, "Cleopatra" ..... 1 to 5, 7 to 11:00 p.m.
Grauman—Vaudeville ..... 2:00 and 8:00 p.m.
Pantages—Vaudeville ..... 2:00, 7:10 and 9:00 p.m.
Bandbox—Vaudeville ..... 2:00, 7:15 and 9:00 p.m.
Tally's Broadway—Pictures ..... 12:00 m. to 11:00 p.m.

SPORTS.

Baseball—San Francisco and Los Angeles, at Washington Park ..... 2:45 p.m.

"THE LAND AND ITS PATENTS."

Permanent exhibit, C. of C. Building, Broadway.

BUREAU OF INFORMATION.

Times Branch Office, No. 619 South Spring street.

Advertising.

BUSINESS NOTES
AND BUSINESS PEOPLE.

BRIEFS.

Special private lessons in the school kitchen. Mrs. Haffner-Ginger gives special course of lessons on Tuesdays, Thursdays and Saturdays. Rules for obtaining the special lessons: One full course of ten lessons will be given free for six new, yearly, prepaid subscriptions for The Times, or for ten new six-month, prepaid subscriptions, or for one prepaid yearly subscription and $20. These prices are all payable in advance, and the conditions and prices are subject to change by The Times without notice. Arrangements for the cooking lessons and subscriptions may be made with Mrs. Haffner-Ginger, second floor, Times Building.

The Times Branch Office, No. 619 South Spring street. Advertisements and subscriptions taken.

VITAL RECORD.

MARRIAGE LICENSES.

The following marriage licenses were issued yesterday. Books and age given.

BAKER—MEEKS. Louis Baker, 32; Gertrude Meeks, 30.
BIBBY—HILL. Otis C. Bibby, 21; Ramona Hill, 18.
COLLINGSWORTH — CRIDER. Anderson Collingsworth, 29; Alma Crider, 18.
EMERY—JAMES. Floyd H. Emery, 28; Jessie James, 24.
GAINES—COLEMAN. Price Gaines, 23; Clara L. Coleman, 22.
GUERRERO—GRANADA. Gabino Guerrero, 21; Roberta Granada, 18.
HALLIGAN—HALLIGAN. Robert W. Halligan, 28; Mame Phelan, 24.
JONES—PLAGENS. Walter C. Jones, 24; Ida S. Plagens, 18.
KNOX—GRAVES. Wilbur W. Knox, 33; Florence W. Graves, 30.
MARRION—BURNETT. Robert A. Marrion, 21; Beth A. Burnett, 20.
MOORE—CLIFFORD. Gus R. Moore, 30; Nellie L. Clifford, 19.
MULHOLLAND—PRATER. Hugo Mulholland, Jr., 23; Lora I. Prater, 18.
PARKS—LESLIE. I. B. Parks, 27; Marie D. Leslie, 25.
PETRUCELLI—THOMAS. Samuel Petrucelli, 29; Asserta Thomas, 25.
PIPER—AHLWEDE. James F. Piper, 24; Ada D. Ahlwede, 20.
PULLIAM—WILLIAMS. Gus H. Pulliam, 22; Berenice B. Williams, 21.
RICHARDS—LEWIS. John V. Richards, 23; Dorothy R. Lewis, 22.
ROBINSON—LOEB. Vernon L. Robinson, 21; Bessye L. Loeb, 18.
SEALS—CLINKSCALES. John Le R. Seals, 22; Katherine M. Clinkscales, 19.
SEPULVEDA — RIEGEL. Joseph A. Sepulveda, 37; Maria Riegel, 24.
SMALE—KOHLER. Glaude H. Smale, 19; Lillian Kohler, 18.
THOMAS—JONES. Peter Thomas, 43; Elizabeth B. Jones, 40.
TUCKER—PRYOR. Chaney P. Tucker, 26; I. Myrtle Pryor, 25.
WRIGHT—BLOEMEKE. Ralph E. Wright, 23; Rose Bloemeke, 20.
WYVELL—COOK. Earl L. Wyvell, 24; Hazel I. Cook, 24.

BIRTHS.

Names, sex, place and date of birth.

ALLEN, Mr. and Mrs. George W. Daughter. 1222 West Eleventh street, April 29.
KELLAR, Mr. and Mrs. Edward L. Daughter. 1352 West Thirty-sixth street, April 28.
CHAMBERLAIN, Mr. and Mrs. Louis S. Boy. 2720 East Fifth street, May 5.
DANNY, Mr. and Mrs. David. Boy. 2227 Clifford street, April 30.
DE BRUNE, Mr. and Mrs. Frank E. Daughter. 1902 Alessandro street, April 28.
ELBERT, Mr. and Mrs. Nunn J. Daughter. Methodist Hospital, April 28.
GARCIA, Mr. and Mrs. Rojas. Daughter. 1110 Mathews street, April 19.
HALE, Mr. and Mrs. William L. Boys (twins.) 510 East Ninth street, April 28.
HAMMERSMITH, Mr. and Mrs. Reinholtz F. Daughter. 1296 Elysian Park avenue, April 26.
MANKIEM, Mr. and Mrs. Emanuel. Daughter. California Hospital, April 28.
MARTINEZ, Mr. and Mrs. Atilano. Boy. 4714 San Carlos street, May 2.
MCMASTER, Mr. and Mrs. Tilton. Daughter. 646 Gladys street, May 2.
NAKAI, Mr. and Mrs. Sakichi. Boy. 966 South San Pedro street, April 28.
NAKANO, Mr. and Mrs. Takegiro. Daughter. 255 Jackson street, April 30.
ROBINET, Mr. and Mrs. Joseph E. Boy. Sisters' Hospital, May 2.
RUGGLES, Mr. and Mrs. Charles F. Boy. Clara Barton Hospital, May 4.
SHANDELAND, Mr. and Mrs. Lester. Boy. California Hospital, April 29.
STEPHENS, Mr. and Mrs. Stephen G. Boy. 259 West Forty-first street, April 30.
UBBIS, Mr. and Mrs. George. Boy. County Hospital, May 3.
WALDIE, Mr. and Mrs. Guy. Boy. County Hospital, May 1.
WILKINSON, Mr. and Mrs. Henry J. Boy. 1006 East Forty-ninth street, April 26.

DIVORCE SUITS FILED.

BOYD, W. W. against Amelia Horan.
KINIAN, Minnie against Sheridan.
ROBINSON, Clyde against Nora.
SALLE, Mattie E. against Virgil.
VALENCIA, Jose against Carmen K.

OFFICIAL DEATH LIST.

Name and place of death—	Age.	Date.
BAUGHMAN, Washington. Los Angeles	55	3
BELL, Laura. Los Angeles	19	4
BROWN, Ida A. Los Angeles	63	4
BURCH, Karl. Los Angeles	23	4
COLLIER, Charles J. Los Angeles	43	4
CROUTER, George S. Los Angeles	41	4
EVANS, Amanda. Los Angeles	59	4
GARCIA, Paula. Los Angeles	9	4
GERSBY, Mrs. Belleville. Los Angeles	32	4
CROFT, Henry B. Los Angeles	74	4
GUNN, Tillie. Los Angeles	33	4
HAMPTON, Mary L. Los Angeles	56	4
HEED, Emma. Los Angeles	60	4
HOOVER, William H. Los Angeles	56	4
LA BONTE, Caroline H. Los Angeles	51	4
LONG, Mrs. Margaret E. Los Angeles	73	4
SMITH, Ella. Culberton. Los Angeles	41	4
PANAGAKOS, Portelis P. Los Angeles	30	4
PEAK, Ruby L. Los Angeles	2	4
PFEILER, Charles. Los Angeles	38	4
PRATT, Arthur D. Los Angeles	47	4
REIFF, Mary J. Los Angeles	67	4
RUSSELL, Guy B. Los Angeles	30	4
SUCHET, Vadie. Los Angeles	27	4
STANLEY, Caroline A. Los Angeles	77	4
SWANEVIK, Thomas F. Los Angeles	27	4
TAPOR, Agnes. Los Angeles	33	4

DEATHS.

With Funeral Announcements.

CLOSE, May 5, 1913. Addie W., wife of George N. Close.
Remains at Bruce Brothers. Interment, Lone Tree, Va.

CRAWFORD, At his residence, No. 151 Cedar street, Glendale, May 4, Anthony Kerrien Crawford, beloved husband of Ella Wardell Crawford and father of William Kay Crawford and Kerrien Jones Crawford.
Funeral services will be held in the First Christian Church, corner Eleventh and Hope streets, Wednesday, May 7, at 2 o'clock p.m.

CUTTS, At No. 1317 Alvarado Terrace, May 4, Florence Cutts, beloved wife of George Henry Cutts.
Services at residence, Wednesday, May 7, at 2 o'clock. Friends invited.

EMERSON, May 3, 1913, Jasmon Emerson, aged 71 years.
Funeral at the chapel of Bruce Brothers, Wednesday at 10 a.m.

ERCANBRACK, May 5, Roy, beloved son of Mr. and Mrs. Ercanbrack, aged 19 years.
Funeral from the residence, No. 1353 Valencia street, Wednesday, May 7, at 2 p.m. Interment, Riverside Cemetery.

HAFFNER, In this city, May 5, George Haffner, aged 70 years.
Funeral from the chapel of Pierce Bros. & Co., Wednesday, May 7, at 9 a.m.

HALVORSON, In this city, May 5, 1913, Sigrid Dorothea, infant daughter of Olaf and Sophia Halvorson of No. 1004 East Thirty-ninth street.
Funeral and interment private. Sterling Brooks Company, morticians.

KOELLING, In this city, May 3, Adolph Koelling of Chicago, aged 72 years 2 months, beloved husband of Mrs. Emma Koelling and father of Mrs. Ella Bowers of Los Angeles, Hugo Koelling, Mrs. Daisy Brown and Adolph Koelling, Jr., of Chicago.
Funeral service was held May 5 at chapel of Bruce Brothers. Remains cremated. (Chicago papers please copy.)

PFADENHAUSER, At No. 1266 West Twentieth street, May 5, 1913, Chester Pfadenhauser, aged 60 years.
Remains at Bruce Brothers. Funeral notice later.

SHOEMAN, May 5, 1913, George W. Shoeman.
Funeral at the chapel of Bruce Brothers, Wednesday at 11 a.m.

STANLEY, At No. 632 Olympia boulevard, Athens-on-the-Hill, Caroline Adelaide Stanley, aged 79 years.
Funeral from the chapel of Pierce Bros. & Co., Tuesday, May 6, at 2:30 p.m.

TAYLOR, May 4, 1913, George E. Taylor, aged 14 years.
Remains at Bruce Brothers.

CARD OF THANKS.

We wish to thank our kind friends and neighbors for their helpful care and many kindnesses extended to us during the sickness and death of our mother, and for the many beautiful floral offerings. Mrs. C. W. Hartman, Mrs. T. Clark and Bahman Brothers.

THREE MEN LOSE LIVES.

Fresno Rooming-House Burns and Trio of Bodies Are Found in the Debris.

[BY A. P. NIGHT WIRE TO THE TIMES.]

FRESNO, May 5.—Three unidentified men were burned to death, one was injured so seriously he may die, two others received minor injuries and a girl was hurt during the destruction by fire early this morning of the Subway rooming-house on Fresno and G streets, in the foreign quarter of this city.

The dead bodies were unidentified up to a late hour this afternoon, but it was apparent that they were all Mexican or Italian laborers.

THE INJURED.

Joe Mollica, back broken, may die.
Esteban Vargasm, sprained ankle and internal injuries.
Joe Esmarelli, sprained ankle.
Esteban Vargas, sprained ankle

The origin of the fire, which occurred at 2:30 o'clock this morning, is a mystery. The flimsy building was a seething mass of flames before the fire department arrived. The explosion of a gasoline stove in the kitchen is thought to have started the blaze. There were eight men and one girl in the building when the fire started. Most of the occupants were forced to jumped from second story windows. Joe Mollica, one of those who jumped, sustained a broken back when he fell to the pavement and his death is expected. Vargas was injured internally and is in a serious condition. It was at first thought that all the inmates had escaped, but a search of the ruins disclosed three of the bodies.

DEATH'S QUICK STROKE.

George H. Bill, 32 years old, of No. 2507 Budlong avenue, member of a well-known automobile supply concern here, died at the Good Samaritan Hospital last night of pneumonia, after one day's illness. He leaves a widow and one child. Funeral services will be held at his late residence, Thursday morning. Interment will be at Calvary Cemetery.

SLEW HIS BROTHER.

SANTA BARBARA, May 5.—[Exclusive Dispatch.] William Wilson, age 60, charged with having killed his brother, Thomas, age 70, on a ranch in Orcutt, several months ago, was found guilty tonight of manslaughter, the maximum penalty being ten years. The jury was out about four hours. It was Wilson's third trial, the jury having disagreed at the first two. Sentence will be pronounced Thursday.

MAKES HIMSELF KNOWN.

New President of Haiti Displays Practical Energy in Suppressing Disorder of Revolutionists.

[BY CABLE AND A. P. TO THE TIMES.]

PORT AU PRINCE, May 5.—Michel Oreste, the new President of the republic of Haiti, elected yesterday, has already displayed great energy in the suppression of disorder in the city, and declares that he will maintain peace with a strong hand.

Gen. Defly, Governor of the city, who attacked the parliamentary building during the voting for the Presidency yesterday, was repulsed by the regular troops commanded by Gen. Poitevan.

Gen. Defly fled and took refuge in the Cuban legation.

GERMAN CRUISER SAILS.

ST. THOMAS (D. W. I.) May 5.—The German cruiser Breman, after coaling hurriedly, left this port today for Port Au Prince, Haiti, upon orders from Berlin. It is reported that the warship has been dispatched to Haiti because of unsettled political conditions in that country.

W. F. Perry is a guest at the Van Nuys. Perry is interested in shipping on the Mexican west coast, and operates several vessels out of Ensenada to Mazatlan. He has mining interests near the former places

"The Exclusive Specialty House for Feminine Apparel"

Myer Siegel & Co.

443-445-447 South Broadway

Shop here today for

Baby Clothes

You'll find extraordinary values in all lines — a few of which we mention. Note the very low prices!

Baby Dresses

Nainsook of exceptional quality..... 50c
—round yoke with embroidery insertion.

Also Bishop Slips.

Baby Skirts
—nainsook, lace or embroidery trimmed..... 50c

Flannel Skirts
—"Gertrude" style—plain or hemstitched $1.50

Others 75c up.

Short Dresses

Pretty dresses—of good materials—neatly finished. You couldn't make them for so little at home. 75c

Hand-made Bishop Slips $1 and $1.50

Sun Bonnets of Lawn or Pique

Several styles..... 25c UP.

May Sale of Fine Lingerie

Underwear for "June Brides"

Sets, separate pieces and novelties of the finest lingerie and silken materials—with the most exquisite hand-embroidery, lace and ribbon trimmings. Imported and domestic lines—each at lowest prices.

Special lines featured as follows:

95c—$1.50—$1.95—$2.45—$2.95 up

Furs Stored and Remodeled

"The Exclusive Specialty House for Feminine Apparel"

MODESTO irrigated lands. The garden spot of the San Joaquin Valley. Write for booklet and full information. Modesto Chamber of Commerce (J.) Modesto, Cal.

Don't shun anything. It's a good rule to stick to. It's one of our favorites. And we live up to it. We could save from $2.00 to $5.00 in the manufacturing cost of every suit we make if we side-stepped the little quality points in tailoring and in findings and in fitting. But if we did side step those points we wouldn't now be the biggest tailoring organization in California. Suits to order $20, $30, $40, intermediate prices and better.

A. K. BRAUER & CO.
TAILORS TO MEN WHO KNOW
TWO SPRING ST. STORES
345-7 S. SPRING-COR. 5TH & SPRING

THE WALKER PORTABLE

For that Ranch or Beach Lot. It will pay you to let us explain our construction at 1322 S. Grand Ave.

"Asbestos Lined"

The Walker Portable Cottage Co.,
Phones: 35241; Bdwy. 2644. P. O. Box 1372.

Window and Vacuum Cleaning
GEM WINDOW CLEANING COMPANY
The Oldest Firm of American Window Cleaners in the City.
—Offices—
8546 Vermont Ave. West 3311—Phones—Home 21581 233 Union Oil Bldg. Main 3311

DR. M. M. RING
Eye, Ear, Nose and Throat
321 So. Hill St., Room 10
F6284 Bdwy. 2799

Chiropody, lady and gentleman operators. Strictly first-class toilet parlors in connection. "De Marvel" Face and Scalp Treatments. Try it once and you will never use any other system.
Hours 9 a.m., 8 p.m.
DR. S. A. WOOLD, Chiropodist,
Rooms 1 and 2. 247 S. Broadway

Cemeteries.

Inglewood Park Cemetery
"The Only Modern Cemetery." Outside the city limits, on the Hawthorne car line. All lots are perpetually cared for. 300 acres of beautiful PARK and CEMETERY.
Office 207 South Broadway, Room 202. Phones F3303, Main 4659. Cemetery Phone 10641.

Hollywood Cemetery
Location ideal—modern and attractive. High, rolling lawns; beautiful lakes, trees and shrubbery. All lots under perpetual care. Mirrors and Colegrove cars to grounds. A1181. 308 LAUGHLIN BLDG. Main 891. Cemetery Phone 10615. Hollywood 54h

COMMUNITY MAUSOLEUM.
Inglewood Park Cemetery.
A beautiful, granite, marble and bronze structure, built like the Pyramids, to last forever. Clean, dry, sanitary, humane. Can never be removed. Will be endowed to perpetuate it. Information as to prices, location, etc., cheerfully furnished. Address CALIFORNIA MAUSOLEUM CO., 720-21 LOS ANGELES INVESTMENT CO. BUILDING.

CITY NEWS IN BRIEF.

Her Costly Arrest.

It cost Patrolman Banks $75 and a decidedly ruffled temper to arrest Mrs. Mary Furman at Ninth and Crocker streets yesterday. Mrs. Furman struggled with the policeman all the way to the call box. Banks discovered he had lost a $75 ring in the scuffle.

In Spite of Election.

No city member having the nerve to tackle a programme on election day, the Advertising Club imported a chairman for its noon meeting at Christophers' today—R. L. Bisbe of Long Beach. Out-of-town talent supplies him with speakers in William Woodhead, president of the San Francisco Advertising Association, and E. O. Tilburne, president of the San Diego Advertising Club.

Testifying to the demand for Southern California literature, Secretary Wiggins of the Chamber of Commerce stated to the County Supervisors yesterday that the army of tourists is so great that he exhausted an edition of 50,000 copies of the 1913 illustrated booklet of Los Angeles county in fifty days. An edition of 100,000 is now to be issued and the Supervisors appropriated $2000 toward paying for them.

Belvidere Recall Election.

In response to a petition containing the names of more than 20 per cent. of the voters of Belvidere township, demanding the recall of D. W. Garwood, justice of the peace, the County Supervisors yesterday called an election to be held June 10. The charge made is that Garwood is "inefficient and incompetent," the signers alleging that they are compelled to seek a justice outside the district when they require the services of one.

He Asks Information.

At the request of Postmaster-General Burleson a statement has been prepared as to the amount of mail dispatched by parcel post from the local postoffice on April 15, 16 and 17. The following report has been forwarded: Whole number of pieces, 11,236; weight, 18,645.15 pounds; postage paid, $1379.42; average weight, 26.31 ounces; average postage on each parcel, $.1216.; number of insured packages, 543.

Has Son Arrested.

Harry R. East, who lives with his mother at No. 722 West Third street, was arrested by Detectives Ervin and Hickok yesterday on complaint of having forged three checks for sums aggregating $128.55, and for having signed his mother's name to them. The complaint was issued at the instance of the mother, Mrs. Lillian B. East. The young man is 28 years old and, according to the police, admits having cashed the checks, one at a saloon and the others at a hotel.

Long Chance, Short Reward.

Embryo yeggmen broke into the building occupied by the Farmers' Warehouse Company, at No. 2416 Hunter street, early yesterday morning and rifled the safe. The reward scarcely paid them for their labor; there was but $10 in the safe. On the floor near the safe, employees of the company found a hammer a broken case knife and a sheet of paper containing minute directions as to the best method for opening a safe.

Four Black Eyes.

When Sergt. Gifford of Central Police Station appeared before Police Judge Fredrickson with his prisoner, B. H. Hollingsworth, yesterday morning, the court was able to distinguish the policeman from the prisoner solely because of his uniform. The facial decorations of each were such as to delight the heart of an orthodox "pug," both policeman and prisoner "sporting" the blackest kind of black eyes. A dispute as to whether or not an arrest was justifiable for disturbing the peace started the fight.

Ask a Jury Trial.

J. B. Allen and Ralph Miller, arrested with nineteen other men in a raid on the El Dorado Club in the Germain building Saturday night, asked for a jury trial when their cases were called in Police Court yesterday. They were released on $100 bail. The two men were charged with operating a gambling game. Frequenters of the club who also demanded a jury trial, will have an opportunity to explain their presence at the time of the raid when their cases are called on July 18.

Condemn Water Charges.

The Governing and General Water committees of the Los Angeles Realty Board yesterday adopted resolutions condemning the action of the Public Service Commission in charging extra fees for the extension of water mains and the adding of service connections for new houses. It is declared that this is contrary to the dictum of the State Railroad Commission, that it is causing municipal ownership of water to compare unfavorably with private ownership and that it is driving builders outside the city limits.

Shoplifter Arrested.

Mrs. May Esmond was arrested yesterday for shoplifting in a Broadway department store. When searched by detectives at Central Station she was found to have silk and dress goods in her possession. Search of her room on South Hill street disclosed other goods, which she admitted having taken in the same manner. The woman says she began stealing through necessity and later took the goods because she found it an easy way of making a living.

Considering Jail Enlargement.

The demand for more room in the County Jail was before the County Supervisors yesterday in the form of a series of blue-prints providing for the construction of a fourth story to the present jail. The only action was to take the matter under advisement while they study the plans and the approximate cost of about $25,000. The architect proposes to remove the female prisoner cells, living-room, kitchen, matron's quarters, men's hospital and other departments, to the top floor when built, and devote the third floor entirely to prison cells.

Drinks Poison: Repents.

M. Becktel, said to be an actor, living with his wife at No. 2706 Darwin avenue, swallowed lysol after a quarrel with his wife yesterday, but immediately repented and began looking for an antidote. Mrs. Becktel got busy on the telephone and an ambulance took Becktel to the Receiving Hospital. The attempt to die—if the young man really tried to end his life—apparently had the desired effect, of bringing the wife to terms; she hovered over her husband at the hospital and left with him when he recovered.

Money Lender Fined.

S. St. Clair, manager of the New York Mutual Loan Company, which has offices in the Title Insurance building, pleaded guilty yesterday to operating a loan business without a license. In the Police Court he was fined $5 by Police Judge Fredrickson. Evidence against the company was secured through operatives from the City Prosecutor's office, who say they borrowed $25 from St. Clair, giving notes for $32.50. In addition to the fine imposed by the court, St. Clair was compelled to pay his quarterly license of $50.

Warning to Others.

Failure to cover fruits displayed for sale in front of their places of business yesterday resulted in the arrest of E. T. Ahren, No. 4501 Moneta avenue; H. Lazarovitz, No. 4250 Moneta avenue; R. S. Donnelly, No. 4382 Moneta avenue, and L. Gornstein, No. 4282 Moneta avenue, under the pure food act. The men will be arraigned this morning.

Works of Colored Poet.

Prof. Alexander of Boston will entertain at the Y.M.C.A. this evening at 8 o'clock and both men and women are invited to hear him. He is a writer and poet and a fine speaker and his subject will be "An Hour with Paul Laurence Dunbar, the Negro Poet." No admission fee will be charged and all those who attend are assured a most instructive and delightful hour.

Victimized Landlady. Charge.

Deputy District Attorney Keetch issued a complaint yesterday against Harry Ross, who is said to have victimized his landlady. Keetch says the man exhibited a check for a large amount to the landlady and on the strength of depositing it with her got the loan of considerable money. The officers who made the arrest say that a number of filled checks were found in Ross's pockets.

Y. M. C. A. Delegates.

D. E. Luther, general secretary of the Y.M.C.A.; Harry D. Cross, boys' secretary, and J. E. Sprunger, State secretary, will leave for Cincinnati on Thursday morning to attend the international convention of the Y.M.C.A., and from thence to Culver, Ind., to attend the national boys' work conference. Secretary Luther will return in two weeks, but the other two will make a more extended visit in the East.

Campfire Girls in Pageant.

On Thursday evening more than 100 girls will take part in the Campfire Girls' pageant, entitled, "Any Girl," at the Young Women's Christian Association. The play was written especially for them and the title role will be taken by Miss Irene Delaney. The pageant reveals "Any Girl" as a mountain maid whom the Y.W.C.A. girls met last summer at Camp Wohelo. Tickets may be secured at the association building.

I.W.W.'S Bail-less.

When called for trial in Police Court yesterday morning the cases against the horde of Industrial Workers of the World were continued to July 24, because the men objected to a court trial. They were told that if they insisted on a jury trial their cases would necessarily be postponed until July because of the crowded condition of the court calendar. Bail was fixed in each instance at $100, which the I.W.W. members so far have failed to furnish.

Store Service Pictures.

The 1000 feet of moving pictures on store service, recently shown in this city by the Owl Drug Company, will be exhibited before the Los Angeles College of Pharmacy this morning. The students of the college are mostly employed in the retail drug establishments of the city and are obtaining their education during spare hours. Supplementing the pictures, George F. Pfaffenberger, connected with the Owl stores in this city, will give a talk on "Store Sense." The purpose of the pictures is to increase efficiency in store service by giving striking demonstrations of poor service as well as of the best kind. The people taking part are all employees of the Owl stores.

All-Powerful.

DIMPLED HANDS BEND BAR BACK.

And Woolly Dog Throws Wide Prison Doors.

Miracle's Wrought in Dingy Police Stronghold.

Turnip Stolen for Starving Baby Frees Father.

One of those infrequent rays of sunshine which occasionally penetrate the sordid gloom of the Police Court, bringing to light rare instances of human love and sacrifice, dissipated an unsavory environment yesterday and alighted on the pathetic figure of John Contress. Hidden back of the stolid demeanor of the prisoner was a story of compelling heart-interest which won for him abrogation of a jail sentence and sympathy of a material nature from police and spectators.

John differed from the ordinary run of men of his class only in his idolatrous love for baby Manny, 5 years old. Although John was industrious and had worked steadily since baby Manny's advent into the little family, his lines had not fallen in pleasant places and he was unable to provide as he would have liked for this paragon of a brown-eyed boy. The blow fell hardest on the doting father one evening about a month ago, when little Manny returned from an unauthorized visit to the next door neighbor's clutching in his chubby fist a toy dog so wonderfully constructed that it barked when you pressed its fat sides. Never had so wondrous a plaything been known in the Contress household. The toy must be returned to the owner to be sure, but John's heart ached as did the mother's at the grief of the baby when he was made to relinquish the pretty plaything.

MISFORTUNE COMES.

Then and there the parents resolved to save a little from their scanty living every day until sufficient should have been saved to purchase the coveted toy for little Manny. Then the sickness came. One can not always guard against sickness, to be sure, and the Contress household was ill prepared for its advent. Not only were the little savings swept away in the weeks that followed, with the father unable to work, but the family was deep in debt as well. But Manny, not understanding, wept for the toy he could not forget.

Then came the temptation. John was walking along Spring street, not yet sufficiently recovered from his illness to work, and as he gazed into a store window his heart almost stopped beating, for there in plain sight was an exact replica of the toy dog for which little Manny was even then weeping his heart out at home. Contress is unable yet to explain what followed. Under the pretext of making a purchase he entered the store and edged over toward the window where stood the toy dog. One fearful thrill of guilt and the toy dog nestled close to his palpitating heart, another and he was half-way through the door. A hand descended on his shoulder, a stern voice accused him of theft and when he came to a realization of what had occurred he was at a call at Central Police station.

All this happened a month ago. Contress appeared in court for defense and was sentenced to sixty days in jail. He was taken to the East Side Station and because his ill health was permitted to work in the garden. Every day during incarceration a wide-eyed Manny and a wistful mother have come to approached the fence enclosing the garden and talked with the prisoner. Watchful guards have seen to it that never occasionally pass a turnip or potato or some other vegetable over the fence to the woman and child. Capt. Haupt instituted an investigation.

THE CROSS OF GOLD.

Yesterday John and Manny and the wistful mother appeared before Police Judge Fredericksen. Capt. Haupt and other policemen were there in court not as accusers. The police had talked to the mother and child, Manny and they had heard for the first time the story of the wooden toy dog. Police Judge Fredericksen may not have had any legal right to abrogate that sentence, but he evidently admits that he don't care whether he had or not. At any rate he did so, for it appears that the mother and baby were literally starving and no one to provide for them. Contress told the justice that Contress had worked steadily for six years and that sickness alone was responsible for idleness in that family.

It is hard to tell who cried first. Everybody was crying, and somehow the dignity of the court didn't count when police officers, newspaper men and other spectators began showering coin on the Contress family. John will have a steady long time to earn as much as he received yesterday when his story came known. Not only that, but as soon as he is able he will be given steady work. Most wonderful of all, someone slipped out of the courtroom during the excitement and when little Manny was carried down the steps he clasped tightly to a gigantic a wondrous woolly dog which barked every time its side was pressed.

PERSONALS.

S. G. Faulkner of Vancouver, Deacon and E. J. Rathbone of Seattle, are three wealthy real estate operators of the Northwest who are staying at the Angelus while in Los Angeles endeavoring to close a big land deal. Deacon is rated many times a millionaire. Faulkner is accompanied by Mrs. Faulkner.

A party of mining men who came to Nevada arrived at the Alexandria yesterday. In the group were W. Stall and G. E. Stall of Tonopah and Charles H. Jones of Goldfield. Jones is accompanied by his wife.

J. D. McKenzie is staying at the Hayward. McKenzie has come to Mexico for a long vacation and to get away from the wheat boom. The serious revolutionary trouble in Chihuahua, and in Sonora. His business are in Chihuahua and his mines are in lands, mines and banks.

Mr. and Mrs. J. S. Spitzer are visiting a few days at the Hollenbeck. Spitzer is in the real estate business in Honolulu, and was formerly in the banking business with his uncle in Toledo. His present visit here is a pleasure.

Mr. and Mrs. Frank Flynn are guests at the Lankershim. Flynn is general traveling representative of the International Correspondence School of Scranton, Pa., and is on a tour of Coast agencies.

C. E. Truex of Prescott is a guest at the Hayward. He is an attorney and a specialist in mining law, and his present visit to Los Angeles is in the interest of a client.

THE DAY'S FOREMOST NEWS
MAPPED AND SYMBOLIZED.

OUTLINE NEWS MAP OF THE WORLD.

Revised and recast daily, after midnight, in the light of the latest press dispatches to The Times.

THE SYMBOLS, REVISED LIST, WITH THEIR RESPECTIVE MEANINGS, SHOWN BY

1. Troops marching to the front.
2. Ship in distress.
3. Burning building.
4. Land battle.
5. Earthquake.
6. Explosion.
7. Volcano in eruption.
8. Forest fire.
9. Assassination—massacre.
10. Strike—riot—street fight.
11. "Let slip the dogs of war."
12. Burglary and robbery.
13. Storm, snow, flood.
14. Pestilence and starvation.
15. Sea fight.
16. Railroad wreck.
17. Fatal accident.
18. Aerial accident.
19. Duel.
20. Disease.
21. Change of ruler.

NOTES—(1) See also the News Summary at foot of page 1. (2) The map, with latest changes, is reproduced in each issue of the Sunday Times.

The Coast, State, City and Environs

Part II—Editorial Sheet—10 Pages

The Los Angeles Times

XXXIIND YEAR. TUESDAY MORNING, MAY 6, 1913. POPULATION: { By the Federal Census (1910)—319,198 By the City Directory (1912)—450,000

N. B. Blackstone Co.

Announce for This Week

A Suit Sale

Values to $27.50 at $19.50 Values to $40.00 at $29.50

Values to $35.00 at $39.50 Values to $70.00 at $49.50

Sizes for Women and Misses.

The suits we are offering this week are the very latest in style that can be had. Many of them were picked up by our suit buyer on his recent trip to New York, the others are from our own well chosen spring and summer stock. Nearly all are direct copies of imported suits from such tailors as Poiret, Bernard, Goult and other equally famous Parisians.

There are plain tailor mades, Russian and Bulgarian blouse effects, and some Norfolk models. Materials include Bedford cords, poplins, eponges, serges, etc., in woolens and faille, bengaline moire and charmeuse in the silk fabrics.

In the way of colors about every fashion-favored shade is represented from the conservative to the most decorative.

Fine Huck Towels Stamped to Embroider

These stamped towels are exceptional in more ways than one. They are both finer and are marked at a smaller figure than those ordinarily found.

Guest towels of pure Irish linen huck, stamped in new designs, at 50c and 65c.

Huck towels of the regulation size, plainly stamped in a variety of patterns, pure Irish linen, at 85c.

Look over our new collection of books of instruction for needleworkers. With the aid of these one is enabled to do any kind of fancy work: Filet, Venetian and Irish crochet, Louis IX, Punchwork, Macrame, Cross Stitch, Drawnwork, Bobbin Lace, etc.

Also we carry a complete line of washable cottons for working—colors guaranteed.

Rugs Worth to $16 at $10

There is still a good assortment here of the $10.00 Rugs we are featuring this week. Some of them are regular $16.00 values. All are large rugs.

4.6x10.6 Body Brussels Rugs	$10.00
4x7 Axminster Rugs	$10.00
4x7 Scotch Wool Rugs	$10.00
7.6x10.6 Wool Fiber Rugs	$10.00
9x12 Rag Rugs	$10.00
9x12 Fiber Rugs	$10.00

318-320-322 South Broadway.

Used Pianos and Players

at One-Third to One-Half of Original Selling Prices

The enormous business we are doing—especially in Grands and Player-Pianos—brings us many excellent instruments which are turned in as part payment on new purchases. All go through our shops and are put in guaranteed condition. Just now we have a large accumulation of these low-priced, desirable Pianos—

Prices $125, $150, $175, to $250

None Beyond $350 in Uprights

Grands $400 and $500

Players $250 to $450

TERMS—$5, $6, $8, $10 MONTHLY

These prices for used Pianos are less than half and in some instances only one-third of what the instruments originally sold for. Among them are Pianos just returned from winter rental to tourists—so little used you can hardly tell them from new. Indeed, many of these instruments are so good that one can scarcely believe they were traded in on new Pianos which will give years of satisfactory service. Glance through the lists and you'll doubtless find your favorite make.

UPRIGHTS AND GRANDS	PLAYERS
Emerson	Emerson Angelus
Kurtzmann	Sohmer-Cecilian
Smith & Barnes	Krell Auto Grand
Russell & Lane	Howard Player
Estey	Kranich & Bach
Stuyvesant	Farrand-Cecilian
Ivers & Pond	Kurtzmann
Mason & Hamlin	Laffargue
Weser Bros.	Brinkerhoff
Washburn	
Kingsbury	
Needham	

"Where Music Wells and Quality Dwells"

GEO. J. BIRKEL CO.

30 YEARS IN BUSINESS IN SOUTHERN CALIFORNIA.

446-448 South Broadway

Kranich & Bach Pianos — Stickney Pianola Pianos
Kranich & Bach Players — Kurtzmann Players
The Wells-Mignon Players — Sohmer-Cecilian Players.
Victor Talking Machines. — Farrand-Cecilian Players.

$10 WATCHES

Montgomery Bros., Jewelers. 4th & Broadway

THE FIRST AND FOREMOST THING IS TO VOTE!

DO you believe that "prosperity is robbery," as the Socialists maintain? Would you like to see a programme of confiscation instituted in this city? No? Then of course you will not fail to vote today—and vote the SHENK-STEPHENS ticket. That is the ticket the Anti-Socialists are consolidating upon.

Of equal importance is the election of an Anti-Socialist, free and Anti-Boss Council. The Municipal Conference has set the pace. Beware of the so-called "Tax-Payers' Ticket." It is a piece of trickery. Every candidate for the Council in that list was nominated by Earl and Earl only in his own office. Do you want an Earl-owned Council? No!

Make It One Larger.

SUCCESS TODAY TURNS ON SIZE OF THE VOTE.

Seventy-Five Thousand Ballots or More Will Elect Shenk Outright.

Election Eve Predictions Are that Total May Run as High as One Hundred Thousand, in Which Case Large Part of Municipal Conference Ticket Will Not Need to Be Balloted on Again.

ELECT this ticket at the primary today and insure for Los Angeles an honest, efficient administration of her municipal affairs:

For Mayor—John W. Shenk.
For City Attorney—Albert Lee Stephens.
For Auditor—John S. Myers.
For Assessor—Walter Mallard.
For Council—Martin Betkouski, J. S. Conwell, John Hayes, J. Grant Kelley, Alexander MacKeigan, Lloyd W. Moultrie, H. Z. Osborne, John W. Snowden, H. F. Vollmer, Frederick Freeman Wheeler, F. J. Whiffen, F. E. Woodley. Vote for nine.

The result of today's primary election lies in the size of the vote cast. The answer is with the friends of an efficient municipal administration. The Harriman and Rose vote will be cast to the last ballot; if the city's defenders realize their duty and see to it that the Shenk-Stephens vote is polled there can be but one answer. The polls are open from 6 a.m. until 6 p.m. Vote early.

The last day of the pre-primary campaign was filled with the usual preparations, the customary rumors and estimates of campaign managers. Meyer Lissner, chairman of the Municipal Conference Campaign Committee, poured a broadside into the Earl camp that will have its effect in the voting today. John W. Shenk made a manly, telling statement of his position. Albert Lee Stephens was kept at home by a game eye, but his friends were busy in his behalf and last night a flying squadron of Stephens autos dashed from here to there spreading noises along their trail and stopping now and then for inspired orators to tell the story.

In the afternoon a Rose automobile demonstration paraded the business section of the city. About fifty machines were in line, laden with women, who distributed roses to the crowds while a band significantly played "There'll Be a Hot Time in the Old Town Tonight." Last evening a number of street meetings were held by the Rose and Harriman committees while Earl's Taxpayers' League conducted residence and tent meetings for the Earl candidate for City Attorney.

COUNCIL TRADE.

It was reported during the day that the Socialists were busy working up a Councilmanic trade whereby the women candidates on the red flag ticket are to be sacrificed for Charles E. Warner and Haines W. Reed, who are recognized in the "property is robbery" ranks as birds of their feather.

Mrs. John S. Myers, who has been in charge of the women's department of the work of the Municipal Conference, is enthusiastic over the response of the women voters to the appeal to support a ticket which stands for "honesty plus efficiency." "I think the total vote will reach 80,000," said Mrs. Myers last evening, "and considerably more than 50 per cent. of the total will, in my opinion, be cast by women. Of course I think that Shenk and Stephens will be elected."

Martin Betkouski, F. J. Whiffen, John W. Snowden and J. S. Conwell are apparently running well up in the Council ticket, but because of the number of candidates majorities are not looked for at the primary.

John W. Shenk received a message last night from Leslie R. Hewitt urging the presence of the City Attorney at Sacramento to help fight the Inman bill, which is designed to prevent municipalities from disposing of surplus water to outside districts. "I think I can kill this bill, which is aimed at the Los Angeles aqueduct," said Shenk, "and I shall leave for Sacramento as soon as the polls close. I can get along until morning without knowing the result of the election, and my duty is at the capital."

GET OUT THE VOTE.

The precinct organization perfected by the Municipal Conference Campaign Committee includes the distribution of a large amount of literature about the polls, and the use of all the automobiles volunteered to aid in the vital work of getting out the vote.

Estimates on the probable total vote vary from 65,000 to 100,000. If it is the latter figure or anywhere near it, Shenk, Stephens, Myers and Mallard and probably some of the Municipal Conference Councilmen will be elected at the primary. The race between Rose and Harriman for a place on the final ballot is sharp, but will be most effectually curbed by the polling of a big vote and returning a majority for the candidates who stand for a clean, efficiently governed city. Every election costs Los Angeles' taxpayers $40,000 and this sum can be saved today by heeding the election day admonition made ever since elections were invented, "get out the vote."

SHENK TO PRODUCE MEN.

Produce dealers turned out in force yesterday noon to hear Shenk deliver a short address at the Produce Exchange. The candidate spoke for about ten minutes and outlined his policy in municipal affairs—especially in reference to the distribution of the waters of the aqueduct in the city—in his usual clear cut manner.

Further he said that he desired the co-operation of business men in the event of his becoming Mayor. "My office is always open," he said, "and when any new ordinance is framed, it is my wish to give you and everybody a square deal."

Shenk was greeted with enthusiasm and the sentiments expressed in his speech evoked great applause.

Following Shenk's address H. H. Rose also made a brief speech.

The speakers were introduced by W. W. Jacobs, president of the Exchange.

The Campaign Committee of the Municipal Conference issued the following statement last night:

"On the eve of the primary election we sound once more again our slo-

(Continued on Second Page.)

EMPLOYERS LIABLE.

Must Provide Safe Places for Employees to Work in Declares State Supreme Court in Test Case.

The responsibility of employers to employees for the safety of devices used in the latter's employment, is declared by the California Supreme Court in an opinion affirming a judgment for $1514.75, in favor of Will W. Green against Thomas H. B. Varney and Val Costello.

Green is a painter and on July 11, 1910, was in the employ of Varney, Costello being manager of the business. On the day mentioned, Green was sent to paint a sign at Dominguez Station. The staging gave way and he was injured. A suit for damages in the Superior Court resulted in a finding in his favor.

The court holds that the employee may rightfully assume, in the absence of information to the contrary, that the employer has in other respects discharged his duty of reasonable care to furnish him a safe and proper place wherein to work. He is not called upon to make investigation for such defects as are not obvious, unless he has been put upon his guard by some discovery or suggestion which it was negligence on his part to pay no attention to.

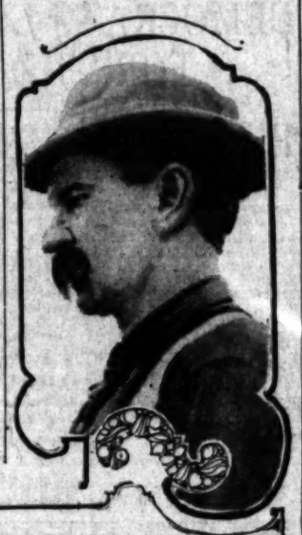

Orth Apartments and M. W. Green,

Scene of the fatal shooting of Harrison del Ruth and the eye-witness to the affair, who was silent until yesterday. The death of the scenario writer and motion-picture director and false rumors concerning the incidents of the affair led Green to make a statement to The Times. Ruth was standing outside of the window marked with a cross at 11 o'clock when Jesse J. Jones fired a deadly bullet from the inside of the apartment.

Spectator Speaks.

WITNESS OF DEL RUTH SHOOTING ENDS SILENCE.

Death of Motion-Picture Man and False Reports About Incidents of His Fatal Wounding Lead a Beholder of Bunker Hill Night Tragedy to Tell What He Saw—Strange Neighborhood Situation.

THE silence of an eye-witness to the shooting of Harrison del Ruth was broken yesterday by the printed announcement of the death of the scenario writer and motion-picture director from the effects of a bullet fired by Jesse J. Jones, a pharmacist, through the window of the latter's room at the Orth apartments, No. 125 North Grand avenue, the night of April 17. M. W. Green, a cabinet maker, living at No. 116 North Bunker Hill avenue, directly across from a vacant lot that adjoins the Orth apartments, told The Times yesterday of the events of the night when Del Ruth received the fatal wound.

Green sleeps in a tent in his back yard. He had started to the tent when he witnessed the wounding of

(Continued on Fifth Page.)

Another Bombshell.

EARL EXPOSED BY LISSNER, DEMAGOGY, SKULDUGGERY.

Parallel of the Cantrell Blow-up of Harriman — Head of the "Progressive" Party in California Shows Up the Perfidy of the Rebater and Would-be Newspaper Boss, in an Open Letter.

LOS ANGELES, May 5.

To Edwin T. Earl:

I admit that it was rather unkind to Mr. Dickinson for either of us to use his name in this campaign—you as president of your "Taxpayers' Progressive League," and I in order to talk to you through him. Our friend, Dickinson, has for some months past been a candidate for appointment by Gov. Johnson as a member of the State Board of Pharmacy. Most of the Progressive leaders in this end of the State favored Mr. Dickinson's candidacy. You conceived the notion that Mr. Dickinson belonged to the drug trust and so opposed his appointment. In view of his usefulness to you in this campaign, you will probably be willing to overlook his supposed nefarious affiliations with big business and I would not for the world do anything to injure his chances for preferment, so with your consent we will drop Mr. Dickinson and talk directly to each other—man to man.

I wish, however, that you were a fair enough fighter to give me a chance to talk directly to your readers by printing my communications instead of printing your own garbled interpretations of what I say. You cannot blame me for accepting such publicity as is afforded me, under the circumstances. If I did not, I should be under the necessity of accepting your invitation to secure the printing of my communications in your papers at advertising rates. I am furnishing a copy of this letter to all of the newspapers of Los Angeles, including your own. Will you be fair enough to print it?

There are times when patience ceases to be a virtue, and when one must either fight back or lose his self-respect. In the beginning of the present municipal campaign, because as a matter of necessary policy you were treated the same as other newspaper publishers in this city and were not consulted in advance about the organization of the Municipal Conference, you made and published broadcast astounding, unfair and absolutely untrue accusations and insinuations against several of us who were prominent in the calling of the conference. In a couple of days you evidently heard something drop, because you dropped your club like a hot potato, and resorted to a campaign in which your weapons are class and sectional prejudice and the raising of false issues. I would think more of you if you had maintained your first policy. I prefer the bludgeon to the stiletto.

Those directly assailed, including myself, restrained ourselves for what we considered the good of the Progressive cause. We did not desire to become particeps criminis to the wrecking of the influence of your papers. They had previously done good work for the Progressive cause and we felt the cause would need them in the future. I am inclined to think that we attached too much importance to you and your papers. During the Presidential campaign, when it was charged that the Progressive party was a one-man movement, we were fond of saying that the Progressive movement was bigger than Theodore Roosevelt himself; and having said that much, it goes without saying that neither you nor your papers nor I, nor any other comparatively insignificant factor in the movement can damage it a great deal.

It is quite plain that I am the man you are after. I am not tractable enough to suit you. So from now on I give you fair notice that whenever I am attacked, I propose to come back in whatever organs of publicity are available, even to the extent of acting upon your invitation to buy space in your own newspapers, if it becomes necessary; or if the worst comes to the worst, there are still printing presses for sale, and men who can be employed to push a sanely progressive pencil.

The trouble with you, Mr. Earl, is that you are by nature domineering and dictatorial. This proclivity has been heightened by your success in what you now contemptuously denounce as "big business." Add to that the fact that you have acquired newspapers which you consider your own property and playthings, rather than public trusts, and you have become almost intolerable. Only those who take your programme without question can work with you. Any one who shows real independence goes on your black list. You have said in just so many words that you are running independent newspapers and that any one who does not like your policy can go to; and yet the thing that caused you to get off wrong and make the exhibition of yourself that you have in this campaign, is the fact that you were unwilling to grant the same independence to individuals, but became angry because your consent was not secured in advance for the Municipal Conference. You gave a fine exemplification of your intelligence. You said outright that you would not support any man who was nominated by the Municipal Conference; that you would not support Hiram Johnson himself, if he were nominated by the Municipal Conference; that you would not support the best men in the world if they were supported by the Municipal Conference. Could any better evidence be given of the spirit that guides your actions?

It may come somewhat as a shock to you and your self-pride to be told that the only handicap that John Shenk has had to labor under in this campaign is the suspicion generated in the minds of people by your hurry to support Shenk, in order to save your face, that Shenk was really your man and that you, together with the prominent Progressives in the Municipal Conference, have "put it over" on the other members of the conference. If this controversy between you and me, through our friend, Mr. Dickinson, has done nothing more than to disabuse the minds of the people of this preposterous notion, it has served its purpose.

You refer to "Lissner's unwise leadership and influence." I have been connected with political movements which you have supported for a number of years. Your discovery of my "unwise leadership and influence" is a comparatively recent matter, judging from your published utterances. Is it only a coincidence that that discovery was contemporaneous with the discovery of the fact that I would not eat out of your hand?

Mr. Earl, you missed a great opportunity when you did not rise to the occasion and join in the Municipal Conference movement for a united Los Angeles and for an efficient municipal government. Your whole campaign in opposition to the Municipal Conference movement has been based on class prejudice, sectionalism and demagogy. You own two daily papers, therefore, yours is a great responsibility. If the Municipal Conference movement is successful, it will be in spite of you and your papers. If it does not succeed, and as the direct result of your influence we have a continuation in this city for several years of the sort of administration which you yourself have severely criticised, all of the responsibility for that result will be yours and yours alone. Yours very truly,

M. LISSNER.

Today.

NOT PRIMARY, ELECTION, SHENK'S FINAL MESSAGE.

BY JOHN W. SHENK.

THERE is reason for confidence that the voting today will result in an election. The situation seems to be clearly before the people and it is my judgment that if those who have made up their minds register their conclusions in the ballot box there will be an election. Although a primary for the nomination of candidates, any one receiving a majority of the votes cast will be elected. There is no apparent reason why the majority that is in accord with my attitude on public questions should make two bites of a cherry and reserve their votes until the June election.

Besides co-ordinating the work of government in ordinary business, the next administration must give immediate attention to the water, power and harbor projects. An election today will advance the day of effectiveness just one month. Should I be elected it is my purpose to prepare immediately for the work of the immediate future.

The people want aggressive effort on these projects because locked in their solution is the key that will make them self-sustaining and thus bring relief from the taxation for our large debt. The sooner the new hand gets authority the better, and I believe a large majority looks at it in the same way.

No material reduction of taxes is possible until the great aqueduct is harnessed and at work.

Until the water, power and harbor projects are completed and started on their way to a self-sustaining, tax-reducing basis, the next administration will have its hands full.

Let us finish our unfinished work before we minimize our strength by dividing our financial ability.

Let us also maintain our high standard of civic decency. There is no demand for anything else than impartial enforcement of all laws in a just spirit. That will be the policy of my administration. Laxity or special rigor as to particular laws need not be expected. I will observe my oath of office and administer all laws with justice, to the end that decent, law-abiding men and women may feel secure.

I have made no promise or undertaken any obligation except those which I have uttered in public. No man, or set of men, no private interest, has received any obligation from me. I am free to carry out my expressed convictions and acknowledge obligation only to them and to the citizens of Los Angeles as a whole. Vote today.

Do You Want It?

VOTING FOR HARRIMAN TRAMPLING THE FLAG.

"HOW would you people in Los Angeles enjoy having a big parade of Socialists, I.W.W., and anarchists marching down Broadway with the red flag floating above the Stars and Stripes?

"How would you like for that motley procession to stop in front of your City Hall long enough to tear Old Glory down and trample it in the mud of dirty feet while the red rag continued to fly in triumph?

"This," said M. R. Wesley of Seattle, who came to Los Angeles on business yesterday, "is about what a victory for Harriman would mean. I am talking from bitter experience. The other day the I.W.W. element celebrated the anniversary of such a parade held a year ago at Seattle. Our city had disgraced itself by electing for Mayor a rabid prohibitionist who is a Socialist at heart. He permitted that parade and never would have stopped it if the G.A.R. men, Sons of Veterans, young Philippine veterans and business men had not brought an irresistible pressure to bear on him.

"Do you see this?" Wesley asked, as he took from his pocket a square of crimson silk and spread it over his knee. "This is a souvenir of that infamous parade. It tells what ought to happen, and what in all probability would occur in any city where the enemies of this country tried to lift their false banner.

"When the Seattle parade reached Second avenue, near Union, some of the anarchists tore down the American flag and trampled it. It was a wet day and the streets were muddy. Thank heaven, those streets were lined by loyal Americans. I had the luck to be in the crowd. When we saw the flag we loved torn from its mast by the red hand of anarchy we sailed into them as one man.

"We had no leader. We had no organization. The incident was unpremeditated. It was pure Americanism on the rampage. I never saw a finer case of spontaneous combustion. We literally ate them up. The Mayor did not want to back us, but he dared do nothing else.

"First, we went for that blood-colored flag. We brought it down and then cut it in squares like this to divide among ourselves as souvenirs. A lot of jackies were in from some of the war vessels and some of them had foolishly joined the parade. We took them down to the waterfront and threw them overboard. We kept them under water until they kissed the flag they had trampled and swore allegiance to it.

"Los Angeles people are in no danger, maybe, of electing Harriman, but he might be nominated if those whose ideas of government are sound do not turn out today and vote. A vote against Harriman is a vote for the American flag."

Ratification.

CHAMBER OF COMMERCE FOR THE TEJON ROUTE.

AN ATTESTED statement issued yesterday by the Chamber of Commerce and bearing the signatures of Arthur W. Kinney, president, and Frank Wiggins, secretary, ratifies in the name of the chamber the action of the Committee on Boulevards, Parks and Roads in indorsing the Tejon route for the proposed State highway as opposed to that of the Tehachepi.

The action of the committee was taken only after much time had been spent in hearing both sides of the controversy and by personal investigation, not only of the testimony and affidavits, but of the two routes themselves. Its finding is based upon the declaration that the route from Los Angeles to Bakersfield by way of the Tejon Pass is found to be the shortest and least expensive.

The attitude of the chamber is regarded as of particular significance at this time in view of the plans of that body to promote the sale of $3,000,000 worth of State highway bonds in order to make certain a continuous State road from Los Angeles to the north before 1915. This is to be accomplished through personally taking up the matter with the financiers and public-spirited citizens of each community along the route and causing them to subscribe for such portion of the bond issue as is represented in their immediate district. The money received from each county will be spent in making the road through that county.

The complete text of the resolution adopted yesterday is as follows:

Whereas, The Committee on Boulevards, Parks and Roads of this board has given careful consideration to both sides of the controversy, relative to the location of the proposed State highway between Los Angeles and Bakersfield, the same being presented orally and by affidavit and having investigated the testimony and affidavits on its own account, and decided that the route from Los Angeles to Bakersfield by way of Tejon Pass is the shortest and least expensive route, and

Whereas, The findings of the above committee were previously approved by this board of directors, September 18, 1912.

Therefore, Be It Resolved, That said action of the board of directors is ratified and reaffirmed.

Success Today Turns.

(Continued from First Page.)

game. Elect the entire Municipal Conference ticket at the primary! We look forward with confidence to the action of the voters, believing they will indorse the candidates the Municipal Conference has indorsed. Ours has been work for sane, efficient government, for civic unity. Upon the action of the voters depends the question whether we are to commit our municipal affairs into the hands of the ablest and most efficient officials obtainable, or whether we are to be guided less by this consideration and more by district, sectional and class prejudices. We have had enough of prejudice and factionalism heretofore. Let us now stand for unity and efficiency."

The Executive Committee also made a statement in which the election of Shenk, Stephens, Myers and Mallard and the Councilmanic ticket is urged. "The issue is one of efficiency and business-like administration as opposed to factionalism, sectionalism and petty fault-finding and bickering," says the committee.

At Evening City Club.

The Evening City Club, which meets every Monday evening at a Broadway cafe, has been listening for several weeks to campaign oratory fresh from the lips of the candidates. Last night the last batch to be heard before the election told the organization why they should be elected at the primary today. A. P. Tuttell, independent candidate for Council; David Evans, a candidate on the Peoples' Campaign Committee ticket; Col. J. Sobieski, Prohibitionist, and Mrs. Mila T. Maynard, and F. E. Wolfe, Socialists, were the speakers. President E. E. Leighton, presided.

LOBBY ON STRIKE?

That the railroad lobby is not in good working order in Washington in this year of Democracy, was evidenced yesterday when baggage officials of the local railroads received letters from the Transcontinental Passenger Association calling their attention to a bill introduced by Senator Cummings, April 15, making it incumbent on the railroads to ship baggage on the same train with the check holders. The necessity of getting busy at once in an attempt to rescue the fat from the fire was emphasized in the letters. Fines of from $25 to $100 are prescribed by the bill for violations of its clauses.

WOLVERINE FOREGATHERING.

Members of the Michigan Society will meet in Blanchard Hall this evening to discuss arrangements for the proposed excursion to leave here June 27 for Detroit, where on Belle Isle Wolverines from all over the country will meet in a great home-coming on the Fourth of July.

FOR SCHOOL BOARD.

The Times can conscientiously recommend the election of the following candidates to the Board of Education:

H. W. Frank, J. H. Bean, John J. Steadman, Mrs. R. L. Craig.

The Times is opposed to the election of Joseph Scott because he was a defender and apologist for the McNamara dynamiters, and to Reynold Blight because he was a McNamara sympathizer.

FOR COASTWISE SERVICE.

San Francisco and Portland Steamship Company Is Figuring on Two Additional Vessels.

That the San Francisco and Portland Steamship Company is figuring on two new steamers for coastwise service was the declaration yesterday of General Agent Ottinger of that company, who is here from San Francisco on a tour of inspection.

"With a host of big ocean-going steamers entering southern ports following the opening of the Panama Canal it will be necessary for the coastwise companies to better their service, particularly as the opening of the canal will mean increased business," said Ottinger. "If we don't do it, the big fellows will jump into the coastwise business with big boats and gobble up the passengers."

KLONDYKE PARK ON MAP.

Residents Organize Improvement Association—Start in Quest of Better Public Service Accommodations.

The North End Improvement Association was organized last night at the house of S. V. Macgillivray of Los Feliz road, the meeting having been attended by all the residents of the Klondyke Park section. The working body consists of the following directors: Robert C. Hendricks, Fred L. Bosworth, William E. Backeberg, William Dunham and S. V. Macgillivray. The directors will meet once a week and will report monthly to the association, when a business meeting will be held in connection with a social. The association will at once move for securing better water service, electric lights and gas, and better car service. Steps have already been taken for the formation of a volunteer fire department, by application to the Fire Commission for an equipment of hose.

NEW JERSEY SOCIETY.

All former residents of the State of New Jersey are invited to meet with the recently-formed New Jersey Society, composed of residents of the city and vicinity, at the federation headquarters on Thursday evening, it it designed to be an enjoyable social reunion and all New Jersey people are urged to be there.

AUTOS NEEDED AT THE POLLS.

All supporters of the Municipal Conference ticket owning autos are urged to use their cars today to carry voters to the polls. At headquarters the following instructions have been issued: "Use your car for all day, or as much of the day as possible. Report in your own precinct. If there is no one to direct your work, carry as many people as possible to the polls. A big vote means the success of the Municipal Conference ticket."

These instructions are not intended to interfere with those given to autos which have been specially assigned for precinct work.

UNIVERSITY "EL RODEO."

El Rodeo, out yesterday, the annual publication of the juniors of the University of Southern California, is the biggest and handsomest that ever issued from the university. It is elaborately illustrated in extra-fine half-tones and drawings, replete with description and joshes at the expense of faculty and students; is handsomely printed on fine plated paper, bound in red cloth and embossed in gold. It contains over 300 pages and is a volume that will be carefully preserved.

ILLINOIS PREACHER DECLINES.

Rev. F. W. Burnham of Springfield, Ill., who was asked to become pastor of the Magnolia-avenue Christian Church, this city, has declined. The former pastor of this church was Rev. Jesse P. McKnight, who resigned to become pastor of the First Christian Church of Pasadena.

PYTHIAN SISTERS' BALL.

The degree staff of Los Angeles Temple No. 73, Pythian Sisters, will hold the third of a series of dances at Horn's Majestic Academy Thursday night. The proceeds of the dance are to go toward paying for uniforms for the Pythian Sisters. An exhibition drill will be given.

Much Ado.

DEMOCRATS LINING UP FOR THE FEDERAL JOBS.

H. H. COTTON, chairman of the Democratic county Central Committee yesterday apointed the following Executive Committee:

George S. Patton, Harrington Brown, Alfred Moore, Walter Dunn, J. G. Hille, Force Parker, R. B. Rinehart, Olin Wellborn, Jr., J. W. Mitchell, Edgar Davis, Carl H. Knappe, Dr. Z. T. Malaby, Dolph S. Bassett, F. W. Shelley, Henry Wulff, Frank Heddock, Mrs. Mathew Robertson, Mrs. W. C. Tyler, H. T. Muxxy, J. P. Chandler, A. M. Norton, J. H. McCarthy, H. E. Lyon, Hooper Dunbar, C. T. Alleman, Charles Adair, Adolph Ramish, Tim Spellacy, Joseph Simons, and R. F. Del Valle.

Upon this committee will devolve the duty of selecting and recommending for appointment those of the faithful whom it deems eligible for Federal jobs. A meeting was held last evening at the office of the chairman in the H. W. Hellman building, when an organization was perfected and special subcommittees appointed to investigate the claims of the various candidates.

John P. Steele, secretary of the County Central Committee, is an aspirant for internal revenue collector, and is likely to be one of the indorsees of the Executive Committee.

The appointment of the committee is the third effort of the Democrats to get together on the Federal patronage. The central organization couldn't agree and first selected a committee of 100. This ended in discord, rough house and embryo riot and the indorsements went back to the Central Committee. Another monkey-and-parrot time ensued, and the Executive Committee resulted. This time the brethren expect to solidify—more or less—because as was pointed out by a committeeman yesterday, if they don't the appointments will all be made before they can instruct the president how to do it.

Another meeting of the Executive Committee will be held in a few days when the subcommittee reports will be received and acted upon.

Insistent Call

PACIFIC HOME BUILDERS wish you to remember that but four days yet remain—during which you can purchase stock at

$2.00 PER SHARE

The real estate holdings of the Company are acknowledged by all to be the finest subdivisions on the market.

The homes erected are of a character that has built up an enviable reputation for this Company.

WE INVITE YOU TO PAY A VISIT

To any and all of our property and see what exceptionally high-class realty we own, and the beautiful homes we build.

EFFICIENT DIRECTION

Hundreds of satisfied shareholders in PACIFIC HOME BUILDERS is the best proof of successful business management, and that management gives assurance of

STABILITY SAFETY SECURITY PROTECTION

A quartet of essentials that have made PACIFIC HOME BUILDERS the gigantic success it is today.

THE BEST REALTY HOLDINGS

The Angelus Group 15 minutes from the heart of the business section of Los Angeles—possess all the attractive features, the most desirable home property in the entire city.

Over $125,000.00 worth of this property has been SOLD in the past two months, another proof of the desirability of PACIFIC HOME BUILDERS' realty holdings.

Shares Now $2.00. Advance May 10th to $2.25 Per Share

PACIFIC HOME BUILDERS' stock sold either for cash or on our 10% monthly payment plan. Every share fully paid participates in the quarterly dividends and no interest is charged upon deferred payments.

Save 12½% Before May 10th, the difference in price of stock—Now $2, Then $2.25.

BUY YOUR SHARES TODAY

Call or write for the last Financial Statement of the Company.

Pay a visit to our properties and see the many fine homes under construction, and you will become a shareholder.

The investment edition of "PACIFIC HOME BUILDER" will be sent upon request.

PACIFIC HOME BUILDERS

60556, Main 4107 333-335-337 South Hill St.

A Year's Prescription for Perfect Health—Drink

White Rock Water

W. Gilman Thompson, M.D., Professor of Materia Medica, Therapeutics, and Clinical Medicine of the University of the City of New York, in the course of his remarks on spring tonics, says: "I have now published ninety-six observations. They contain 'White Rock' results from the system."

REDONDO BEACH BRIEFS.

REDONDO BEACH, May 5.—The old bowling alley building at the entrance to wharf No. 1 is being remodeled to conform with the other amusement buildings along the waterfront. The building will be finished in the renaissance style of architecture, with plaster outside finish and tiled roof and will be occupied by the bowling alley and the other concessions now in the building. It will be completed by the opening of the season.

The Parent-Teacher Circle of the Redondo Union High School will celebrate the annual mothers' and daughters' day Friday afternoon at the High School. A literary programme will be given in the auditorium, and luncheon will be served in the cafeteria to the mothers and daughters of the school numbering about 150. Mrs. E. L. Chrisman, president of the circle, is in charge of the affair, which will be elaborately planned.

The semi-annual picnic of the Los Angeles College of Osteopathy, will be held here next Friday. A baseball game in the morning, foot races, swimming races, tennis tournaments and other amusements are on the day's programme. About 300 of the students and faculty will attend.

The programme of events for the annual interscholastic swimming tourney of Southern California, which will be held Friday evening, May 9, in the Redondo plunge, is being arranged by Wallace Robb. Entries have been made by all of the prominent schools and colleges of the south. A programme of exciting races and contests is promised by those in charge.

The Woman's Civic Outlook Club will give a comedy, "A Case of Widows," written by one of the members, Mrs. W. A. Galentine, Thursday evening at the Art Theater. The proceeds are to go towards a fund for establishing a men's social center on the order of a Y.M.C.A., here. The cast for the play includes Mrs. W. A. Galentine, Miss Helen Goldthwaite, Mrs. Louis Heath, Miss Florence Bowman, Miss Viola Albright, Miss Ragna Shaker, Mrs. Jay Munsell and Mrs. William Percival.

Work has been started on two new flat buildings to cost $10,000, to be erected at the corner of Broadway and Opal streets, for George M. Craig, formerly of Allison, Iowa. The buildings will be among the most modern in the city. Fielder Slingluff is the architect.

Do not neglect your family. Chamberlain's Colic, Cholera and Diarrhoea Remedy is sure to be needed when least expected.—[Advertisement.

YOUR WILL

3. How to Preserve It

In your own keeping, your will is never safe from loss or destruction, accidental or malicious.

Even should you succeed in hiding it securely, you may die without the chance of revealing its whereabouts.

Our Trust Department will write your will, index it, keep it in the Security Safe Deposit Vault, and immediately upon your death deliver it to the Probate Court.

Our Trust Department acts in all trust capacities such as executor, trustee, guardian or administrator.

OUR DIRECTORS.

James H. Adams	R. H. Lacy
Wm. H. Allen, Jr.	W. D. Longyear
W. Jarvis Barlow	T. E. Newlin
W. H. Booth	H. W. O'Melveny
T. L. Duque	John E. Plater
J. A. Graves	J. F. Sartori
W. L. Graves	J. H. Shankland
H. Hayward	James Slauson
Isaias W. Hellman	Chas. H. Toll
M. S. Hellman	W. L. Valentine
W. H. Holliday	W. J. Washburn
Joseph Kurtz	W. D. Woolwine.

SECURITY TRUST & SAVINGS BANK

Commercial—Trust—Savings

SECURITY BUILDING,

Fifth and Spring.

Equitable Branch, First and Spring.

Planted to Alfalfa

10 Acres $750 Cash

Second Payment in 2 Years

—Four years to pay balance.

—Greatest Alfalfa and Dairying country in the State, Merced County.

—Improved Alfalfa land—under irrigation, in tracts of 10, 20, 30 acres.

—PLANADA LAND—RIGHT ON THE MAIN LINE OF THE SANTA FE, WITHIN A FEW HOURS OF GREAT MARKETS OF SAN FRANCISCO, FRESNO AND LOS ANGELES, WHICH HAVE USED PRACTICALLY ALL PRODUCE.

—$60.00 Net Profit an acre a year has been made in Alfalfa by Merced Farmers.

—$120.00 an acre a year—Net Profit—has been returned from dairying.

—Farmers in Planada District have made these additional Net Profits an acre a year: Rhubarb, $500.00; Irish Potatoes, $100.00; Onions, $250.00; Black-eyed Beans, $70.00; Tomatoes, $600.00; Figs, $300.00; Sweet Potatoes, $250.00; Cantaloupes, $300.00. Verified Figures. The Merced County Chamber of Commerce has the proofs.

—Other acreage unimproved, $75 an acre up, with abundant water, undeveloped; $200 an acre up with developed water.

—BUY RECOGNIZED ALFALFA LAND AT PRESENT LOW PRICES—PLANADA LAND.

—SEE PLANADA LAND ON ONE OF OUR CUT-RATE EXCURSIONS.

—Register Today!

Planada

212-20 LOS ANGELES INVESTMENT BUILDING

Controlled by Los Angeles Investment Company

BROADWAY AT EIGHTH.

WEBB'S HAIR TONIC

Cures Dandruff—stimulates growth of hair—prevents falling. The best hair tonic ever produced. For sale by BOSWELL & NOYES, 300 South Broadway, Corner Third.

Sotto Voce.

SOFT PEDAL ON HER TESTIMONY.

Spectators Disappointed in White Slave Trial.

Hat Helps to Smother Story Told by Sister.

Defense Tries to Show Age Is Misrepresented.

Reluctant to expose her sister Evelyn's supposed light o' loves to the gaze of scores of eager spectators, Alice Quick, a former actress, told her story yesterday about what she knows of William La Casse, the defendant, in a low tone of voice that hardly reached the official stenographer. Repeatedly Justice Reeve was obliged to admonish her to speak louder.

Bending low so that her hat almost covered her face, Alice told how she went to the Raphael Apartments to look for her sister and there saw the defendant clad in pajamas. Later when La Casse drove her and her sister home, she swore she saw the young automobile man deftly slip a coin to Evelyn.

LeCompte Davis led the witness along to state on cross-examination that the complaining witness was of a certain age in a little Oregon town and then by reckoning he made the witness say in effect that the girl is now about 18. She withdrew her statement, however, and seemed confused.

BIBLE IN EVIDENCE.

Mrs. Minerva Quick, who swore on direct examination that her daughter is now only 15, was put through a series of questions by Attorney Davis tending to show that she is in error. A family Bible, copied, as Mrs. Quick said, from a former Bible, shows the ages of the eight children. In one line the name of Florence Evelyn Quick appears a change in one of the numbers of the date of alleged birth. Further down there is another erasure in the date of birth of Lavinia Vina Quick, born in 1895, according to the original figures, but the "5" is changed to "6." In the first event, assuming that the complaining witness is Lavinia she is now 18; in the latter, if according to reckoning of Davis. It is possible that before the case is finished the charge will be changed from the present one, which entails a long penitentiary sentence, to one of contributing, the maximum punishment for which is one year in the County Jail.

When the case was called before Justice Reeve yesterday morning Deputy District Attorney Veitch, who had been given about five minutes to look up the case, asked that the hearing be held behind closed doors.

"I object," said Davis. "There has been so much printed about this case from one viewpoint that I want the public to get the facts as they are fully presented in court. We believe we can show before this hearing is concluded that Evelyn Quick is not under the statutory age and that this defendant should not be made a scapegoat for many others."

A public hearing was decided on, and no girls or boys were allowed in the courtroom.

Deputy District Attorney Veitch was aided by Mrs. Aletha Gilbert, policewoman, and Detective Cowan.

THE BEGINNING.

The first witness was Evelyn Quick, who wore a handsome blue gown and a black hat with red roses. She said she met La Casse January 15 or 16. A trip was taken to Pasadena, to which accompanied them.

"Returning, we went to the Raphael apartments on South Hill street," said Miss. "Mr. La Casse and I had dinner together. That same evening, a company with another fellow and girl, we went to his bungalow."

She said she and La Casse occupied one room, and the other couple another. The cross-examination was delayed until counsel for the defense could locate some data in their office.

Mrs. Blanche Gartley and her husband, P. C. Gartley, added little to the prosecution. The latter said he went to La Casse and requested him to bring Miss Quick to the Gartley apartment in the Raphael Apartments. Later he said he and his wife went to another place.

The Gartleys said they went motoring with La Casse and Miss Quick once or twice and once invited them to luncheon.

The defense asserts that the State has not brought out conclusive evidence that the complaining witness is under 16, although she gave testimony to that effect, which was corroborated by her mother.

The case will be resumed at 10 o'clock this morning.

INTEREST WANES.

INVESTIGATION GOES ON.

Interest in the grand jury investigation of so-called white slavery in this city appeared to dwindle yesterday following the indictment of Lyman H. Bixby, on two separate charges Friday afternoon. The jurors listened to the story of Flora Walsh in the morning session. In the afternoon Essie Phillips, who left this city with Miss Walsh, told her version of her meeting with Bixby and why she pleaded guilty to a vagrancy charge. It is presumed to have told the truth, but previously warned by the District Attorney, both girls declined to discuss their testimony.

A number of police officers were examined yesterday, presumably to clear up conditions. As far as could be learned none of them gave testimony.

It was denied by Assistant District Attorney Ford that any inquiry is under way as to reminiscences on the part of Bixby and others. He said he knows the difficulty of curbing the social evil in a city of 500,000. Miss Irene Barker and Irene Marie Levy, the two girls who figure in the conspiracy indictments against Bixby, were in the witness-room yesterday.

It is supposed that the girls will be recalled from time to time to refresh the memory of the jurors or to supply some missing link in the chain of testimony believed is being quietly and carefully done prominent persons.

The police officers subpoenaed include Lieutenant Zeigler, Carroll, Fitzgerald, Ingle, Offord and Amman, and Detectives Perry.

Miss Youngdeer will be heard by the grand jury this week. He is also a witness in the La Casse case. He is a director of a motion picture company which operates near San Juan Capistrano. He is believed to be interested in the case of Miss Evelyn Quick and other girls who aspired to be movie actresses.

The grand jury adjourned until 10 o'clock tomorrow morning. Hereafter there will be three sessions a week.

TO SET ASIDE.

MOTION BY BIXBY LAWYER.

A motion to set aside the indictments charging George H. Bixby with having contributed to the delinquency and dependency of Irene Marie Brown Levy and Cleo Helen Barker, will be made by Oscar Lawler, chief counsel for Bixby, on the 15th inst. The time was set by Judge McCormick yesterday, the case having been transferred to him by Judge Wilbur, in view of the statement he made from the bench Saturday, referring to criticism aimed at the Juvenile Court and his method of questioning girls brought before him. In this statement he mentioned the activity of Miss Bixby, sister of the defendant.

Judge McCormick announced that he will be absent next week, and an outside judge will be called here to dispose of the preliminaries and try the case.

Bixby was not present, being represented by his counsel, Lawler and Sam Haskins, this privilege being granted defendants charged with misdemeanors under a section of the Penal Code.

Pandering Charged.

Mrs. Minnie Muehlenfield, No. 720 East Fifth street, was arraigned yesterday afternoon before Justice Reeve on a charge of pandering. In default of $10,000 bail she was remanded to the County Jail. According to Deputy District Attorney Doran, who issued the complaint, the woman harbored two girls, Nellie Lorimer, 18, and Sylvia Vail, 22. It is said that the woman received part of the earnings of the girls. As the grand jury has plenty of work, Chief Trial Deputy Hammon turned this case over to Deputy District Attorney Doran to investigate.

The defendant secured H. H. Appel as counsel. Appel asserts the woman is wrongfully held. He was granted a writ of habeas corpus returnable in Department Eleven at 2 o'clock this afternoon.

Hurry!

ALIENS SCURRY TO ENTER FOLD.

RESTRICTIVE PROVISION SOON TO BE OPERATIVE.

Those Who Have Filed Declaration Papers Must Qualify Before September or Wait Five Years to Become Citizens—Hindus Eligible, Rules Judge.

There is considerable activity among Los Angeles' alien population to perfect applications for citizenship, and county and Federal officers charged with the enforcement of the naturalization laws have been requested by the Washington authorities to keep sharp lookout for the dates of applications.

Previous to 1906 there was much uncertainty in the Federal statutes on the subject of naturalization, and a law was passed June 29, 1906, providing that second papers must be taken out within seven years after the date of the passage of the bill. The law did not go into effect until September 27, 1906, and the seven years that began with that date will expire September 27, next.

By the provisions of that law, all first papers taken out previous to September 27, 1906, were fixed as of that date, and they will also expire by limitation, September 27, next.

All applicants that have not taken out their second or final papers by that time will be compelled to begin all over again, and the five-year period that must elapse before an alien can be admitted after he has filed his declaration of intention will date from and after his new papers are taken out. It is therefore of the greatest importance that the aliens who have filed their declaration papers should qualify before the coming September, or they will be barred from citizenship for the next five years.

The recent rush of applicants to secure final papers, on account of the agitation following the passage of the anti-alien bill by the California Legislature, has been brought to the attention of the naturalization bureau at Washington, and the result is the issuance of the orders from headquarters.

Considerable interest attaches to the reported action of United States District Court Judge Rudkin of Spokane in admitting to citizenship one of the Yogi philosophers, Akhay Kumar Mozumdar, a Hindoo. In that opinion the view is expressed that this member of what is known as one of the high-caste race, is a white man, a point of view that has not hitherto obtained in naturalization circles.

Frederick Jones, local naturalization examiner, declared yesterday that the decision of Judge Rudkin, if sustained, will open the gates of American citizenship to many classes of Hindoos. He declared that a study of ethnology demonstrates the fact that in early times various branches of what was then known as the Aryan race went to India, but since then have been divided into numerous tribes or races. Who shall decide what particular branch of the Hindoo people is of white origin, and which must be barred by the naturalization laws? It opens up a field of research that seems almost boundless in its possibilities, and which would demand the services of an ethnological expert.

Jones said several Hindoos have filed their declaration of intention in the Los Angeles district, but that none has ever been naturalized under the Federal laws. The decision of Judge Rudkin that a high-caste Brahmin or Hindoo is a white man is a step in a new direction.

RECREATION CENTER.

Municipal Playground Department Calls Attention of Employers to Facilities Offered Free by City.

The City Recreation Center, Holly and St. John streets, has addressed letters to 150 of the largest employers of help in the city, calling attention to the facilities offered free to all comers. There are baths, gymnasium, bowling alleys, branch public library, auditorium, social hall, wrestling and boxing-room and playground. In the gymnasium there is free instruction by trained leaders for both men and women; free baths with free towels and soap and absolutely private dressing-rooms; free bowling alleys that have no superiors in the city; the auditorium seating 500 persons may be had free of charge for lectures, musicals, dances, public installations, and other forms of entertainment. The Recreation Center is open daily except Sunday from 3 to 9:30 p.m., under the management of George Sim, and the public is invited to avail itself of the privileges.

Mother Love.

BRAVES DEATH, SAVES DAUGHTER.

TWO WOMEN NEARLY OVERCOME BY DEADLY FUMES.

Twenty-Year-Old Girl Returns to Apartment Where Disinfectant Is Burning and Falls in Faint—Parent Rushes to Rescue, Drags Her to Door, as She Also Swoons.

Weak from a recent illness Mrs. Otto Hamilton, of the Pittinger Apartments, No. 244 South Figueroa street, risked her life yesterday morning to rescue her 20-year-old daughter, Miss Helen Hamilton, from a room in which she had been overcome by fumes from disinfectant.

The disinfectant had been lighted in the Hamilton apartment shortly after Miss Hamilton had left for the business district. Returning unexpectedly for some jewelry, Miss Hamilton entered the room in which the disinfectant was burning and was almost immediately overcome.

A stifled call for help reached the ears of her mother in a room across the hall. She found her daughter prone on the floor. Without hesitation, Mrs. Hamilton rushed into the room and dragged the young woman to the door, where she was herself overcome.

The opportune arrival of Miss Gertrude Nenno, proprietor of the apartment-house, perhaps saved the two from death. A doctor in the house was called and after working over the two women for some time he resuscitated them. Mrs. Hamilton, however, is still in a serious condition as a result of nervous shock.

DISAPPEAR IN TRANSIT.

Diamond Necklace, Sent by Messenger Boy, Fails to Reach Destination—Lad Arrested.

Miss Edith Tennant, No. 609 South Flower street, sent a messenger boy to her home a few days ago to take a diamond necklace to a jeweler to be cleaned. The young woman's mother honored her daughter's note asking that the necklace be turned over to the messenger, and gave the boy the necklace in a large envelope. The boy disappeared. The necklace, valued at $300, failed to reach its intended destination.

Thomas W. Falaron, a messenger boy, was arrested yesterday by Detectives Wedge and Williams and is held at Central Police Station on suspicion in connection with the disappearance of the necklace. The young woman is bewailing her carelessness in trusting jewelry to a stranger.

WILL BUILD PACKING-HOUSE.

La Puente Walnut Growers' Association Getting Ready for a Big Crop—Young Trees Bearing.

COVINA, May 5.—Anticipating the coming walnut crop by six months, the directors of the La Puente Walnut Growers' Association, are preparing plans for the erection of a packing-house at Puente, near the Southern Pacific tracks. The California Walnut Growers' Association, which embraces the industry throughout the State, is taking a lively interest in the walnut orchards just coming into heavy bearing in the Covina Valley, and yesterday, Secretary C. Thorpe of the State organization, from Santa Paula, was the guest of seven prominent local walnut men at the Covina County Clubhouse.

Secretary Thorpe's visit is preliminary to an affiliation expected when the local association will become a part in the big marketing system. Those ranchers who met him at the dinner were Robert H. Neely, S. L. Watts, W. S. Sawyer, B. F. Maxson, S. L. Robinson, H. Harrington and C. J. Hurst. With the exception of Mr. Robinson and Mr. Harrington, these gentlemen have recently returned from a journey taken through the walnut districts of Carpenteria, Santa Paula, and districts in Ventura county, with the idea of learning how to proceed with the building of the new packing plant.

Secretary Thorpe, after a journey through the local walnut district, told the ranchers that the seven-year-old trees in the West Covina district were equal in thriftiness and size to the fourteen-year-old trees of some of the older walnut districts, attributing it to the intensive care given the groves, and to the very deep silt formation of this portion of the country. The secretary had no hesitation in saying that this district will shortly be one of the finest in the State.

The nuts have just begun to set on the trees, and from all indications the local men expect to market about 300 tons this season.

INTERLOCUTORY CODE UPHELD.

Marriages Within Year Void and no Amount of Living Together Can Change It, Says Court.

That the California law applying to divorces is universal in its application, taking precedence even of the ancient usage of common-law marriages, was set out by the State Supreme Court yesterday in a ruling on the appeal from the Superior Court of San Luis Obispo county in the case involving the estate of Ora E. Elliot. Rival candidates for administrator, appeared in the persons of Blanche E. Johnston, a daughter, and David L. Elliot, who claims to be the surviving husband.

This claim was successfully contested by the daughter, who showed that, while a marriage ceremony was performed and that her mother lived with Elliot for ten years after that, no legal union existed because the rite was performed within a year of the granting of an interlocutory decree of divorce from a former wife of Elliot.

KINNEY DOSES PRELIMINARY.

Justice Rennie of Venice Decides that Windward Avenue Is Public Property—Appeal Notice Given.

VENICE, May 5.—John Chittick, a laborer employed by T. W. Prior, who leased the east end of Windward avenue from Abbott Kinney, was today declared guilty of destroying city property. Justice Rennie, before whom the case was fought, finished hearing the case Saturday, but held the case under advisement until today. Attorneys Domingues and Rogers, for the Kinney Company, served notice of an appeal, and the question of whether Windward avenue is a public street will be threshed out in the Superior Court. Byron C. Hanna and Charles W. Lyon, attorneys for the city, contended that, as the street has been used as a public thoroughfare for five years, it is no longer the property of the Doge of Venice.

SPANISH WAR VETERANS.

The destroyers Truxton and Preble, Commanders Poslem and Symington, steamed to this beach this morning, the visit being in honor of the annual assemblage of Spanish War Veterans. Mayor Holbrook welcomed the delegates at the opening session this morning. He did not forget the members of the Ladies' Auxiliary. Capt. H. Z. Osborne extended greetings for the G.A.R. Mrs. Lena Pinger, State president of the Auxiliary, made appropriate remarks, Dr. L. C. Weisbach of San Francisco responded for the veterans.

Tomorrow the principal item at the convention will be the election of officers for the ensuing year. In the evening the annual parade and meeting of the Military Order of Serpents will be held. Wednesday the delegates will visit the Soldiers' Home, and one of the most important events of the meeting, the annual grand ball, tendered by the veterans to the Ladies' Auxiliary, will be held in the evening. Thursday will be "get away" day for the veterans.

NEWS BRIEFS.

It was at one time the proud boast of Venice that there were more arrests for drunkenness in "dry" Long Beach, in proportion to the population, than there were here. But pride has had a fall, as seventeen persons who were arrested because they imbibed too freely were sentenced by the City Recorder this morning. Seven were charged with fighting, seven with drunkenness, one with disturbing the peace and one with vagrancy, but the police say they were all drinking.

It is rumored that Ward McFadden will sell his lease on the Ship Cafe to Charles Shaw of Venice, Harry Miller of Venice, Rudy Fishbeck and John Giolotto of San Francisco. It is stated that Abbott Kinney will not oppose the deal, which McFadden admits is pending. The lessee pays a percentage of the receipts.

W. J. Walmsley and F. E. Hartman in a wagon, collided with C. F. Rhind in an auto on Washington road early this morning. The machine came out of the collision unscathed, but the horse was badly injured and the men in the horse-drawn rig thrown out and bruised.

CITY MARKETS DO BETTER.

More Producers Appear With Vegetables Than on Opening Day and Low Prices Obtain.

The second day of the municipal markets, was marked by better success than the first. More producers were attracted to the markets yesterday than Saturday, and there were plenty of buyers.

The committee in charge of the Hollywood market at Cahuenga and Selma avenues sent a motor truck to town to purchase a supply of produce early yesterday morning and this was afterward sold by members of the committee. It is planned to continue this method until producers themselves are induced to go to the market.

At the Daly-street and Manitou-avenue market, and the one at Fourth and Breed streets, it was not necessary to adopt this method, as about nineteen wagons arrived early in the morning at the former and fourteen at the latter.

A variety of vegetables was offered, as well as eggs and all kinds of home-made delicacies. The produce generally sold at lower than downtown prices.

On the strength of the market project some residents of the various districts are engaging in all kinds of side-line enterprises. One woman at the Daly-street station opened a sunbonnet booth yesterday.

Those interested in the municipal market plan declare it will be a success, if it is supported long enough to get things in working order, and many of the residents of the different sections show anxiety to make the project a success.

At a meeting of the City Council today it is expected that a measure will be introduced to provide for changing the market days from Monday, Wednesday and Saturday to Tuesday, Thursday and Saturday, as Monday is considered an unsatisfactory day for housewives to do their marketing. If it passes with an emergency provision, as is expected, the ordinance will become effective next week.

KEEP MUFFLERS CLOSED.

Motorcycle Officers Working Under District Attorney Ordered to Enforce County Ordinance.

Chief Motor Officer Drew of the District Attorney's office instructed his men yesterday to arrest motorists who keep the mufflers their machines open. The Supervisors have passed an ordinance which is similar to the one passed by the city. It reads in part as follows:

"It shall be unlawful for any person, firm or corporation having charge or control of any engine in which gas, gasoline or distillate or other similar substance is used, as a motive power, to run or operate such engine or cause the same to be run or operated without having the exhaust pipe there of connected with an underground air chamber, or having attached to such exhaust pipe a muffler or other device so constructed as to deaden the sound of such gas engine, and effectually to prevent such exhaust from making any loud noise, or disturbing the peace and quiet of persons in its vicinity.

"Any persons, firm or corporation violating any provisions of this ordinance, shall, for each and every violation, and for each and every day during which such violation shall continue, be deemed guilty of a misdemeanor, and, upon conviction thereof, shall be punished by a fine of not less than $5, or more than $50, or by imprisonment for a period of not less than five nor more than fifty days, or by both such fine and imprisonment."

Established 1889. Assets Over $3,500,000.

Do You Want To Borrow Money

If a little cash would come in handy you can borrow it from us on easy terms.

We loan money to help build a house on your lot, to remove an existing incumbrance from your property or on any good improved property for any good purpose.

We have been engaged in lending money for more than 23 years, and have more than $3,500,000 loaned out now. We make it so easy and convenient to repay a loan that hundreds of borrowers have transferred their loans to us and have saved many dollars in interest by doing so.

All our loans are repaid in small monthly payments. Thus you never have to scrape up enough cash to pay off the entire loan at once, but pay it off gradually. And you never pay interest on the full amount but once—after the first monthly payment the loan decreases each month and the interest decreases accordingly.

Write for Loan Folder.

State Mutual
Building & Loan Association
223 South Spring St.

I WILL GIVE $1000
IF I FAIL TO CURE any CANCER or TUMOR I TREAT BEFORE it Poisons Bone or Deep Glands

No KNIFE or PAIN
NO PAY UNTIL CURED
No X Ray or other swindle
An inborn plant makes the cure.
Absolute Guarantee
Any TUMOR, LUMP or SORE on the lip, face or body six months is nearly always Cancer; it never pains until last stage.
120-PAGE BOOK sent free. Testimonials of thousands cured at home. Write to same.
ANY HARD LUMP ANYWHERE is nearly always CANCER, and if neglected it always poisons deep glands in the armpits and kills quickly.
We reduce thousands $10 & CAME TO LIFE. We have cured Ten Thousand in twenty years.
DR. & MRS. DR. CHAMLEY & CO. BOOK SENT FREE
A 747 So. MAIN ST., LOS ANGELES, CAL.
"Greatest Cancer Specialists Living; Reliable."

Why Endure Foot Torture Here Is Positive Easy Cure

The following is absolutely the surest and quickest cure known to science for all foot ailments: "Dissolve two tablespoonfuls of Calocide compound in a basin of warm water. Soak the feet in this for fully fifteen minutes gently rubbing the sore parts." The effect is really wonderful.

All soreness goes instantly; the feet feel delightful. Corns and callouses can be peeled right off. It gives immediate relief for sore bunions, sweaty, smelly and aching feet. A twenty-five cent box of Calocide is said to be sufficient to cure the worst feet. It works through the pores and removes the cause of the trouble. Don't waste time on uncertain remedies. Any druggist has Calocide compound in stock or he can get it in a few hours from his wholesale house. Published by Medical Formula Laboratories of Chicago.

No Excuse To Be Thin

Why be thin, when "MALTO," the $10,000 Beer, taken at meal times will positively put flesh on you? Try it for a few months and be convinced. Not a medicine, but a palatable, pleasant-tasting beverage.

Malto is a dark Beer of Bavarian type, brewed on the same principles as in Germany, and is the only Beer of its kind on this market.

We give a $10,000 U. S. Government Brand to anyone proving that Malto Beer contains any substitutes for malt and hops.

Malto Beer is put up in small and large bottles. Prices: In small bottles, per dozen, 80c, bottles returned; in large bottles, per dozen, $1.25 bottles returned.

Insist on its being "Malto."

Los Angeles Brewing Company.

DON'T GET RUN DOWN.

Weak and miserable. If you have Kidney or Bladder Troubles, Dull head pains, Dizziness, Nervousness, Pains in the back, and feel tired all over, get a package of Mother Gray's AROMATIC-LEAF, the pleasant herb cure. It never fails. We have many testimonials from grateful people who have used this wonderful remedy. As a tonic-laxative it has no equal. Ask for Mother Gray's Aromatic-Leaf at Druggists or sent by mail for 50 cents. Sample FREE. Address The Mother Gray Co., LeRoy, N. Y.

June Styles, Pictorial Review Patterns, on Sale.

VILLE DE PARIS
317-325 SO. BROADWAY — 312-322 SO. HILL STREET
A. FUSENOT CO.

May Sale
High Grade
Undermuslins

This important event opened Monday. Special purchases of large assortments of crisp and new undermuslins have been made for this sale at such advantageous prices that we are enabled to offer

Dainty Lingerie
Greatly Under Regular Prices

Although this sale offers a great diversity of undermuslins—both in style and price—particular mention is made of our

Exceptional Values In

Night Gowns, Combinations and Petticoats, each $2.95

The accompanying sketch illustrates a beautiful night gown with deep yoke of Real Baby Irish Lace. Sale price only $2.95. What you save on this gown will go a long ways toward buying another. This is only one of the many special values this sale offers. Visit the department and inspect them all. Another interesting feature included in our May sale is a special

Sample Line of French Undermuslins

These are fine hand-made garments, and every one offered at

Prices Much Less Than Regular

Main floor dept.

WHEN GOING EAST
Remember it costs no more to travel via
The SHASTA-RAINIER Route
(PORTLAND, TACOMA and SEATTLE)
and the
"MILWAUKEE"

This "New Line" has opened a "New Country" through the Great Northwest that is a panorama of magnificent scenery. It also has service that is par excellence. Two daily trains between Tacoma, Seattle, Minneapolis, St. Paul, Milwaukee and Chicago.

"The OLYMPIAN" "The COLUMBIAN"
MILWAUKEE TRAINS MILWAUKEE SERVICE MILWAUKEE EQUIPMENT
All the way across the Continent

For information and literature regarding fares, train service, reservations, apply to or address

D. T. BERRY, Commercial Agent
Chicago, Milwaukee & St. Paul Ry.
130 W. Sixth Street Los Angeles, Cal.

Information About the Los Angeles Times
Daily, Sunday and Illustrated Weekly

A Guide for Newcomers, Inquirers, Subscribers and Advertisers, Agents and the General Public

CHARACTER, OBJECTS AND AIMS.

Distinguishing Features: Independent, uncompromised, unshackled, unpurchasable, unafraid and unincumbered. THE LOS ANGELES TIMES is devoted to the great principles of Liberty under Law. Equal Rights in all fields of lawful human endeavor; Industrial Freedom and to the upbuilding of Los Angeles, the State of California and the great Southwest.

ATTITUDE.

For the country and the flag.
For the Constitution and the courts.
For upholding the honor of army and navy.
For orderly government under law.
For fair chances for opportune boys.
For unshackled labor, nation-wide.
For the just rights of the unorganized many.
For Labor's protection, reward and respect.
For punishing dynamiters and all criminals.
For protection of person, property, business.
For the home and its safeguarding.
For social order and business solidarity.
For world-wide peace with honor.
For an Ocean-to-Ocean highway.

FOR THE OLD CAUSE AND THE OLD STANDARD

And against their allied antagonists.
Against political fads, freaks and frenzy.
Against the new-fangled judicial recall.
Against free trade and free soup.
Against unless conspiracy and mistrule.
Against the un-American closed shop.
Against discrimination and proscription.
Against, not organized labor as such, but
Against its acts when law-defying.
Against enforced idleness, and
Against its sure outcome—suffering.
Against senseless burdens upon business.
Against the bomb, boycott and bludgeon.
Against strikes, picketing and violence.
Against treason and the red flag.

SCOPE.

The Times Publishes Regularly more pages of news and other reading matter and a larger volume of advertising than any other paper extant.

Sworn Circulation: Daily net average—seven days, Sunday included—for 1894, 15,991; for 1897, 19,258; for 1898, 26124; for 1899, 28,731; for 1900, 36,132; for 1901, 34,819; for 1902, 38,939; for 1903, 36,540; for 1904, 37,795; for 1905, 43,156; for 1906, 50,681 copies; for 1907, 52,811 copies; for 1908, 52,700 copies; for 1909, 54,064 copies; Sunday average for 1909, 85,183 copies; Daily and Sunday average for 1910, 87,358 copies. Average circulation every day for first nine months of 1912, 89,982 copies.

Agents: Eastern Agents, William Lawrence A. Cremmer Co., Brunswick Building, Fifth Ave. and 24th St., New York; 224-25 Harris Trust Bldg., 111 West Monroe St., Chicago. Washington Bureau, 44 Frost Building (THE TIMES on file.) San Francisco Office, R. J. Bidwell Co., Bankers' Investment Building, 742 Market St., San Francisco.

The Illustrated Weekly: Published on Saturdays, 40 pages, distinct and complete in itself, "The Unique Magazine of the Sensuous Southwest." Mailed to subscribers separately from the Daily Times for $1.00 per year, postpaid. Single copies 10 cents, postpaid.

Telephones: Counting-room, Subscription Department, Editorial Rooms, City Editor and Local News Room—Sunset Main 8200; Home 10231.

Terms: Daily and Sunday, 75 cents a month, or $9.00 a year. Daily without Sunday, $7.20 a year. Sunday alone, $2.50; without the Illustrated Weekly, $2.50. When the Sunday issue is mailed, the Illustrated Weekly is mailed separately, a day in advance.

Postage: On the regular week-day issue (2 or 3 parts) 2 cents; on the Sunday issue (4 parts) 4 cents.

THE TIMES-MIRROR COMPANY, New Times Building, Los Angeles.

ANTIQUES
SALE EXTRAORDINARY
Rare and valuable collection of antique furniture and reproductions.
Maryland & Virginia Art Rooms,
819 So. Hill St.
Selling out regardless of cost.

33 1/3% Off
On All WALL PAPER.
California Wall Paper Co.,
816 South Broadway.

Fire Sale
Jewelry, Cut Glass, Silverware, Big Ben Alarm Clocks. Special today, $1.75.
654 So. Broadway,
Opposite Bullock's

10c A BUTTON—$1 A RIP
Duchess Trousers
—At—
SILVERWOOD'S

Chas. E. Post & Co
Designers and Makers
of
Art Lighting Fixtures
721 W. 7th St.,
Near Figueroa. Sunset, 5954.

Men's Famous Wear
Sold here exclusively
Benjamin Clothes
JAMES SMITH & CO.
848-850 Broadway

CAWSTON PLUMES For Your Dress Hat

¶—are shown in all the beautiful new Mother Nature hints at our handsome new store, 723 Broadway.

¶ We believe these are the most stunning of all the famous Cawston ostrich feathers ever created for Milady's bonnet.

¶ Surely, you'll want to see these dainty, new plume-effects—why not today? You'll be delighted!

Cawston Ostrich Farm
New Downtown Store,
723 Broadway

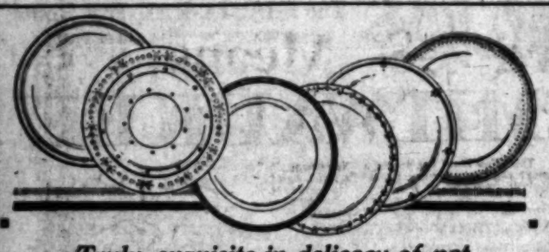

Truly exquisite in delicacy of pattern and coloring are the open stock patterns shown in Limoges ware. One unusually rich design comes at the following prices:

52-pc. set **$60** *100-pc. set* **$110**

True Dinnerware Aristocracy

is reflected in every one of the exquisite stock patterns we feature at this store. Nowhere in all of California will find the variety greater, or the patterns more beautiful.

Buy one piece or an entire set. Make a leisurely collection if you desire—for open stock patterns make that possible.

Such well-known manufacturers as Homer Laughlin, Syracuse, Haviland, Limoges, Coalport, Minton, etc., are conspicuously prominent in our display of all that is charmingly correct in dinnerware.

You will find prices that suit your purse

Parmelee Dohrmann Company
Vollmer Jantzen Co.
Consolidated.
456-444 South Broadway.

I. Magnin & Co.
of San Francisco

are permanently located in the Hotel Maryland, Pasadena. A most comprehensive line of Ladies', Misses' and Children's wearing apparel can be had at reasonable prices.

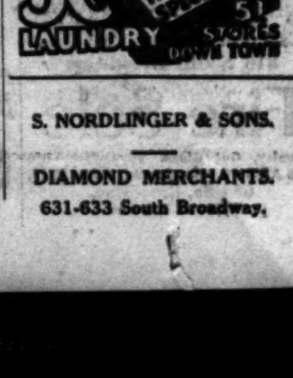

S. NORDLINGER & SONS.
DIAMOND MERCHANTS.
631-633 South Broadway.

Long Beach.

NEW VESSEL HAS VAST CAPACITY.

Long Beach Launching Is Set for Thursday.

Bones of Whale Occupy Too Much Space.

Police Seek Aged Veteran Missing Several Weeks.

LONG BEACH, May 5.—Final details were completed today for the launching of the big lumber carrier of the A. B. Hammond Lumber Company at the Craig shipyards on Thursday evening, May 15, at high tide, 5:30 p.m.

The new vessel, which is to be called the Edgar H. Vance, will be christened by Mrs. Apphia Vance Morgan, daughter of E. H. Vance, manager of the lumber company. Mrs. Morgan lives in Oakland, where she is an active member of several clubs and prominent in society.

The Edgar H. Vance, which will have the largest lumber carrying capacity of any steel steamship on the Pacific Coast, is 300 feet long, forty-four feet wide and has a draft of twenty-one feet. Her hold will accommodate 2,500,000 feet of lumber. She has a tonnage of 3000 and carries a crew of thirty men. Completed her cost is $300,000.

ANNUAL STATE TOUR.

Final arrangements were completed today for the annual State tour of the Long Beach municipal band, under direction of E. H. Willey, advertising the joys and beauties of the southland and especially the beach cities, the trip being arranged by the railroads interested. Leaving Los Angeles Friday night after participating in the parade of the Shriners en route to Dallas, the band will start north, playing sixty-three free concerts in the principal cities of the San Joaquin, Sacramento and Santa Clara valleys and then coming south will tour the Imperial and Pajaro valleys.

The entire trip will cover about a month, the band returning home in time for the opening of the summer season. In addition to the concerts Director Willey carries a motion picture outfit and will show 5000 feet of film of scenes and views of the different beach resorts and of Los Angeles. At the same time he will take motion views in the different cities of the crowds at the concerts and these will be exhibited on the return home.

BONES MUST GO.

The Inspection Committee of the Council after a visit to the basement of the Carnegie Library, where the bones of the big whale captured many years ago, and which has been one of the chief attractions of the city, have decided to recommend its removal to some other location, possibly the sun parlor on the outer wharf or a corner of the Auditorium, preferably the latter, where it can still be viewed by thousands of visitors without the trouble of a third of a mile trip out over the ocean. Should it be decided to locate it in the sun parlor it is likely to form the nucleus later on of a sea exhibit, which will include an aquarium. The increasing patronage of the library has made more room necessary and in the space to be vacated by his whaleship will be placed the children's department.

SEEK AGED VETERAN.

The police and local G.A.R. post have received letters from Mrs. Kate Finkbeiner, Caledonia, Mich., asking them to locate her uncle, Henry L. Welch, who came here last summer from Michigan. He corresponded regularly with his niece until March 1, at which time in his letter he told his niece he thought his mind was becoming weak. Not hearing from him since the relatives fear he has met with misfortune and may be wandering somewhere unable to give any account of himself. He is described as an old soldier, 75 years of age, about 6 feet tall and of dark complexion. He secures a quarterly pension and has other money. Efforts to locate him here have so far failed.

SERIOUS JOKE.

Donald Erickson and Lloyd C. Adams, two young men 18 years of age, are under arrest charged with the burglary of the bath-house bowling alleys on the evening of April 30. They are accused of breaking open the cash register and stealing $12. Arraigned today they were held in $1000 bonds to answer. Both regard the affair as a huge joke, although the officers say the evidence against them is strong.

NEWS BRIEFS.

After a year of constant battling with old ocean in his endeavor to build 7000 feet of sea wall and pavement on the west beach, Sub-contractor Frazer has adopted a new method of harnessing the rebellious waves, which he thinks will prove successful. This is to construct a wooden retaining wall in front of the space where he is sinking the concrete piling. This will keep back the water and break the force of the tides against the green concrete until it has solidified sufficiently to care for itself.

April was one of the heaviest months in the history of the city in the matter of municipal expenditures. Warrants aggregating $46,271.08 were paid out, an increase of over $6000 over March. Part of this was the remaining payment on the contract price for repairs of the pier. But it shows that city expenses are keeping pace with the remarkable growth of the city.

Freddie Hash, a young lad living on West Broadway, sought to steal a ride this morning on a heavy concrete mixing machine which was being hauled along Broadway. He swung on to the machine and to secure a better hold grasped a lever, which gave way, throwing the lad under the wheels, which passed over his leg, breaking and mangling it.

Advance notice of the approach of the bathing season was given today when Ernest Scott went on duty as a lifeguard. On June 5 his team mate, William Mohler, will begin service.

John M. Crary, aged 65, died last night at his home on Eighth street. He was a native of Illinois and leaves a widow and one son.

Mrs. Margaret McFadden, aged 64, died this morning at her home on Linden avenue. She leaves a widower and one daughter.

DR. T. FELIX GOURAUD'S ORIENTAL CREAM OR MAGICAL BEAUTIFIER

"Gouraud's Cream" makes long beautiful of all the Ladies of Europe in the Courts of Russia, Austria and Europe.

FERD. T. HOPKINS, Prop., 37 Great Jones Street, New York

Three buildings now under construction—another to be started at once in Vicente Terrace. Secure your lot now. Schader-Wells, Sole Agents, 1902 Ocean Front Promenade, Corner Fremont Ave., Santa Monica, Cal.

L. G. Clark

TAILORS FOR LADIES AND MEN
5th Floor, GARLAND BLDG.
(Morosco Theater.)
740 South Broadway.

At Sale of Lingerie Waists— at the

J. W. Robinson Co.
Broadway and Third

$1.75— Is the Special price for These dainty, Lacy sheer waists of batiste and voile— And these well tailored waists of linen and madras! They are worth much more than their Wednesday sale—price,

$1.75!

THERE are some splendid bargains in washable Habutai Silks, for making up into cool, summery silk blouses.

Fifty Cents—is the price now—of these pretty wash silks that have been selling for $1.

There's an unusually attractive representation of soft grays, white striped, and white gray striped.

—at 50 cents, Half Price! Wednesday!

MORMON HEAD ARRIVES.

President Joseph Smith Engages Ocean Park Apartments—May Buy Some Frontage.

OCEAN PARK, May 5.—President Joseph F. Smith of the Church of Jesus Christ of the Latter Day Saints, otherwise known as the Mormon church, will make his summer home in Ocean Park, it was announced today. Smith came here Saturday evening with his wife and put up at the Davis Apartments on Hollister avenue. A local realty broker who drove Mr. and Mrs. Smith about the beach towns today states that a deal is now pending whereby Smith becomes owner of ocean frontage near Hart avenue, where he will build a bungalow home. Smith, who declined to be interviewed regarding the future of the Mormon colonies in Mexico or on the anti-alien land laws, will leave tomorrow morning for Salt Lake City.

NEWS BRIEFS.

Nat Goodwin, it is stated, has completed the deal whereby he secures the south half of the block on Ocean Front, between Hart and Fraser avenue, at a price of $600 a front foot, which, with his home property on the corner of Hart, will become the site of a hotel which the actor will build within the year. Goodwin would not say when he intended to begin building.

The Submarine cafe, on the new Schlueter pier, an immense dining place beneath the surface of the sea, will be opened by E. G. Hookstratten Thursday, although the formal opening of the cafe will not be held until later in the year.

MOVEMENT OF VESSELS.

SAN DIEGO (Cal.) May 5.—[By A. P. Night Wire.] The armored cruiser South Dakota arrived this morning from Topolobampo, having been nearly three months in Mexican waters. This afternoon Capt. Plunkett, commanding the cruiser, received orders to take his vessel to San Francisco. The South Dakota will leave tomorrow.

The Colorado arrived from Long Beach today and after a stay of a few hours, during which marines were transferred to the South Dakota, the Colorado left for San Francisco. The collier Saturn arrived today from California City.

French Pebble Industry.

[Omaha World Herald:] A curious trade in Normandy, France, is what is known as the pebble industry. The cliffs of the Caux region, undermined by subterranean springs, and by the waves of the English Channel, slip, fall and break. The rocks contain flints which sing to the bottom of the sea, where they become flat and take on an ovoid shape. The color is blue, with spotted brown, yellow and red stripes. They are used in the manufacture of concrete stone and earthenware, and their dust is even employed to make paint. Over 120,000 tons of the pebbles are annually picked up on the Normandy beaches. It makes fine employment for the boys. They receive 24 cents for thirty-five cubic feet of pebbles.

BURKE'S Dry Gin is selected by connoisseurs who appreciate a clean, delicately flavored gin.

BURKE'S Dry Gin will agree with you. It is pure and wholesome and an excellent stomachic.

SOCIETY AFFAIRS.

[Photo by Maitzens.]

Miss Cassie Hiller,

A young visitor from Portland, who is visiting in this city.

MRS. CHARLES W. HINCHCLIFFE, No. 1327 Crenshaw boulevard, used a handsome basket filled with Madam Chatney roses last evening to decorate her table for the birthday dinner given in compliment to Mrs. H. M. Meier, who, with Mr. Meier, will soon close her winter home in Pasadena and return to their eastern residence. French dolls dressed in pink held the place cards, with the following names: Mr. and Mrs. Alexander Vedder Schermerhorn, Mr. and Mrs. Frank Walsh, Mr. and Mrs. William Irving Hollingsworth, Mr. and Mrs. Allen Zent, Mr. and Mrs. Walter Perry Story, Mrs. L. P. Whaley of San Francisco, who is the house guest of Mrs. Hinchcliffe; Charles Wood, Will Kemper and Mrs. Owen Humphreys Churchill.

Luncheon and Cards.

Mrs. August Marquis, No. 2382 West Twenty-fifth street, will entertain with a handsomely-appointed luncheon, followed by cards, tomorrow afternoon.

The hostess will be assisted in receiving by Mrs. Matthew W. Everhardy, and other unbonneted ladies will be Mrs. Fred Beau de Zart, Mrs. Adolph Koebig, Mrs. Adolph Koebig, Jr., Mrs. Charles Dickson, Mrs. P. P. Greppin, Mrs. W. C. Valliketi, Mrs. Ralph Hagan, Mrs. M. Stielitz, Mrs. E. J. Brent, Miss Alma Weifenbach, Miss Conchita Appablasa, Miss Cecile Greppin, Miss Margaret Loomis and Miss Ethel Sutor.

Handsome prizes will be awarded for the highest scores in auction bridge and five hundred.

House Guest Honored.

A pleasant affair of the week-end was the house party presided over by Mr. and Mrs. Ezra T. Stimson, No. 825 West Adams street, who entertained a party at the Craggs Country Club in honor of their house guest, Miss Achsah Stimson, of Seattle. The guests motored to the pretty club Saturday and returned yesterday. In the party were Mr. and Mrs. Walter Leeds, Mr. and Mrs. Albert Llewellyn Cheney, Mr. and Mrs. Bonsall, Mr. and Mrs. J. Kingsley Macomber, Miss Katherine Mellus, Miss Louise Burke, Charles Seyler, Jr., Carlton Burke and Don McGilvary.

To Entertain.

Mrs. Helen Henderson Steckel of South Grand avenue will entertain tomorrow with a luncheon as a farewell courtesy to Mrs. Willard Stimson and Mrs. Walter Trask, who will soon leave for a two months' motor trip through the East.

Dinner Party.

An informal dinner party was given last Friday evening by Dr. and Mrs. Carl Kurtz of Alvarado street. Pink roses were used in decorating.

Engagement Announced.

Mrs. Monica Johnson, No. 1321 South Burlington avenue, announces the engagement of her daughter, Miss Emily Bayard Johnson, to Malcolm P. Campbell of this city. The wedding will be solemnized in June.

Prominent Visitor.

Miss Cassie Hiller is a young visitor from Portland who has been enjoying a pleasant visit in this city with her mother and brother. She is the daughter of the late E. H. Hiller, a prominent banker of Phoenix. She is well-known here and was one of the young girls invited by Miss Priscilla Ellicott, daughter of Capt. John Ellicott, commander of the U.S.S. Maryland, to make a tour on the U.S.S. tender Heather on the annual lighthouse inspection. With her mother she also passed some time in Alaska as the guest of Col. and Mrs. Cornelius Gardner of Ft. William H. Seward.

Visitor Honored.

Mrs. May B. Hyland, No. 1315 Western avenue, was a dinner hostess Friday evening, complimenting Mrs. Emma Evarts of Chicago. Covers were laid for twelve.

Mrs. Bradley Hostess.

Mrs. Charles Alfred Bradley entertained charmingly with a luncheon and auction bridge party at her South Wilton place home recently. California poppies brightened the rooms, together with butterfly bows of tulle. Prizes fell to Mrs. Winchester, Miss Mae Hyer and Mrs. Kleruff. There were covers for Mrs. Rose Nettleton, Mrs. Edgar Reed Dorr, Mrs. LeRoy Daniels, Mrs. Jed Vaughan, Mrs. Close, Mrs. Alec Culver, Mrs. McDonald, Mrs. Edgar Salyer, Mrs. Titcomb, Mrs. Gribb, Miss Eliza Hyer, Miss Nell Beans and Miss Alice Atwell Flint.

Pleasant Motor Trip.

Dr. and Mrs. William Dodge, with Capt. and Mrs. T. D. Sedgwick, have returned from a delightful motor trip, having visited all places of interest between Los Angeles and Ta Juana, Mex.

To Visit Yosemite.

Mr. and Mrs. Albert J. Shorb, No. 886 Arapahoe street left Saturday for San Francisco. They will pass a fortnight in the Yosemite Valley.

Kitchen Shower.

A delightful kitchen shower was given recently by Miss Rae Strong at her home, No. 885 South Vermont avenue, in honor of Miss Stella Reynolds, a June bride-to-be. Tulips, mustard and pink roses were used to carry out an attractive decorative scheme in the rooms. The hospitality was shared by the Misses Orel Collette, Charlotte Bohri, Mayme Cremans, Dorothy Walker, Anna Mahon, R. Bolthaley, Lois Reynolds, Anna Reynolds, Emma Dore, Josephine Bachand, Mr. and Mrs. Hall, Mr. and Mrs. Mont Potter, Mr. and Mrs. W. A. Reynolds, Mr. and Mrs. N. W. Reynolds, Mr. and Mrs. F. Thompson, Mr. and Mrs. H. W. Collette, Mr. and Mrs. O. H. Strong and Mrs. C. V. King, Phillip Reynolds and Walter Schultz.

Justice-Dionysius Wedding.

News of the marriage of Miss Ruth Justice, No. 1317 West Forty-first street, to Henry W. Dionysius, which was quietly solemnized Saturday morning, was a real surprise to the many friends. Mr. Dionysius is formerly of St. Louis, while his bride is the daughter of William Justice, who was Supervisor of San Diego county for a number of years before coming to Los Angeles. After the ceremony the young couple left for San Francisco, where they will pass their honeymoon, and after their return will reside in Glendale.

At the Arrowhead.

Angelenos who arrived at the Arrowhead last Friday for an indefinite stay included the Harrington Brown party, composed of Mr. and Mrs. Harrington Brown, Miss Adelaide Brown, Miss Lucia Brown, Harrington Brown, Jr. and Cassell Brown.

Mr. and Mrs. Weston Underwood and Miss L. M. Underwood arrived at the hotel for a short stay.

The annual luncheon of the Southern California Collegiate Alumnae will be a society event at the Arrowhead next Saturday.

APPEALS TO CAESAR.

Dr. John Grant Lyman Tells President Wilson About the Millions Sold He Says Were Stolen From Him.

Still disconsolate over the enforced absence of sixty-three watercolored shirts and about a million purple-colored socks, more or less, Dr. John Grant Lyman, jailed Pasadena health promoter, has now appealed to President Wilson to get his socks back. He avers that they and most of the rest of his exaggerated wardrobe were cruelly stolen from him by vengeful office inspectors to deck them out not as peacock's withal.

This is the second time that the charge has been made in official circles and about the seventeenth time altogether. An official inquiry or two whereabouts of the Lyman holdings long ago showed that all his personal effects were delivered to one of his relatives in San Francisco and that much of them have already been sold to the ofly one in the county home.

In spite of which Lyman sends a tearful letter about his socks to the President. The letter was turned over to Atty.-Gen. McReynolds, who cables for an explanation. It will be promptly forthcoming.

VALUABLE JEWELRY when found by honest persons is variably advertised in the "Lost and Found" columns of The Times section.—[Advertisement.

AFFAIRS.

ller,
is visiting in this city.

Nettleton, Mrs. Edgar Harold
Mrs. LeRoy Daniels, Mrs. Jack
en, Mrs. Close, Mrs. Allen
Mrs. McDonald, Mrs. Edward
Mrs. Titcomb, Mrs. Griffith,
lina Hyer, Miss Nell Beason
iss Alice Atwell Flint.

t Motor Trip.
nd Mrs. William Dodge, with
nd Mrs. T. D. Sedgwick, have
d from a delightful motor trip,
visited all places of interest
n Los Angeles and Tia Juana.

t Yosemite.
and Mrs. Albert J. Sherer, No.
agahoe street left Saturday for
ancisco. They will pass a fort-
in the Yosemite Valley.

n Shower.
elightful kitchen shower was
ecently by Miss Rae Strong at
me, No. 885 South Vermont
, in honor of Miss Stella Rey-
a June bride-to-be. Yellow
d and pink roses were used
y out an attractive decorative
in the rooms. The hospitality
ared by the Misses Oral Gil-
Charlotte Bohrl, Mayme Cle-
Dorothy Walker, Anna Mc-
R. Boltsley, Lois Reynolds,
Reynolds, Emma Dore, Jose-
Bachand, Mr. and Mrs. Hardin
d Mrs. Mont Potter, Mr. and
V. A. Reynolds, Mr. and Mrs.
Reynolds, Mr. and Mrs. F. T.
son, Mr. and Mrs. H. W. Gil-
Mr. and Mrs. O. H. Strong, Mr.
rs. C. V. King, Phillip Ray-
nd Walter Schultz.

-Dionysius Wedding.
of the marriage of Miss Ruth
No. 1312 West Forty-fifth
to Henry W. Dionysius, which
uietly solemnized Saturday
g, was a real surprise to their
riends. Mr. Dionysius is form-
St. Louis, while his bride is
ghter of William Justice, who
pervisor of San Diego county
umber of years before coming
Angeles. After the ceremony
ng couple left for San Fran-
where they will pass the
oon, and after their return
side in Glendale.

Arrowhead.
iends who arrived at Hotel
ead last Friday for an in-
stay included the Harrington
party, composed of Mr. and
Harrington Brown, Miss
Brown, Miss Ruth T.
Harrington Brown, Jr. and A.
Brown.
nd Mrs. Weston Underwood
m L. M. Underwood arrived
Hotel for a short stay.
nnual luncheon of the South-
lifornia Collegiate Alumnae
s society event at the Arrow-
ead Saturday.

IS TO CAESAR.

ohn Grant Lyman Tells Frank
Wilson About the Million Books
ys Were Stolen From Him.
disconsolate over the alleged
of sixty-three waistcoats, 379
nd about a million pairs of
ks, more or less, Dr. John
Lyman, jailed Panama land
r, has now appealed to Pres-
lson to get his socks back. He
at they and most of the rest
exaggerated wardrobe, were
stolen from him by vain post-
spectors to deck them out even
ck's withal.
is the second time that his
has been made in official quar-
about the seventeenth alle-
An official inquiry as to the
ents of the Lyman half-mil-
showed that all his personal
were delivered to one of his
in San Francisco and that
them have already been sold
ly one in the county board,
ite of which Lyman wrote a
letter about his socks to the
t. The letter was turned over
Gen. McReynolds, who wants
planation. It will be prompt-
coming.

ALUABLE JEWELRY
und by honest persons is re-
advertised in the "Lost and
columns of The Times.—[Advertisement.

FOR WOMEN AND MEN.

Facts, Features and Fancies

BY OLIVE GRAY.

DAILY BEAUTY HINT: The season has arrived when we must give particular attention to keeping the person immaculate in every respect. There are on the market a number of de-odorant powders and pastes, some of which are excellent. One or another of these should form a part of the toilet array, conveniently at hand by every woman who cares. It is surprising how neglectful in this respect are those who take pains about all else.

A physician, who had charge of nervous patients, decided that the best way of teaching control and quiet to the nerves was to give employment to the hands.

An excellent pottery clay in the vicinity decided him to put his patients to making pottery. He had another idea, which was that color affected the nerves. So the pottery was molded in fine, soft colors—colors which were restful to the eye and pleasing to the artistic sense.

This was long ago, and in far-away Marblehead, the Marblehead of old-time romance and posey. The doctor's plans worked to perfection and the pottery which he started grew and grew, and its products became famous, went forth into the world and were purchased far and wide.

Marblehead pottery is artistic and wherever it is found, it becomes the center of admiring groups.

In a Los Angeles shop which makes a specialty of fine and artistic productions from many localities, there is a recently opened collection of this interesting ware. It is charming in its soft tones and the surface is such as to make it compatible with almost any scheme of furnishing or decoration. I was proud to find this interesting ware in our city.

• •

Summery and Cheap.

One of the big stores has on sale for a few-of-the-week bargain seekers a large assortment of flowers for millinery purposes. For around about half a dollar there are sprays of silk flowers with several times the price. There is also a bewildering array of the small blossoms which are now so popular. Every color so much wished for, to go with the season's garbing, is there and the handy girl may, for a few songs in a minor key, supply herself with bloom for all her summer hats.

• •

For a Small Bridal Gift.

A Bayberry candle-holder, just the very color of the candle itself and in which is placed one of the fabled candles, suggests itself to one as a most pleasing bridal gift for the wee maid or friend as a remembrance to the bride.

• •

Kemple-Campbell-Kids.

Almost over-doing it, isn't it? Rather like gilding fine gold? Or painting the lily cup? I mean to combine the Kewpies with the Campbell Kids. Either is good enough in itself. But anyhow, there they are—the Kewple-Campbell-Kids.

• •

A Glittering Array.

If you have never realized the possibilities of Sheffield plate, just feast your eyes upon the array in that local Broadway window. There is an example of everything beautiful, from plates to vases; from footed urns to cake knives. The patterns are artistic and the shapes are graceful. I need not expatiate upon the quality of Sheffield plate, for every one "who knows," knows.

• •

Sure Moth Proofs.

The frost failed to kill the moth pests, it seems, for never were there so many of these pests as at present in the air. Good thing that there are special sales of cedarized bags and boxes, for they are certainly needed. I saw a new variety, recently, in one of the high-class stores. It was made in the shape of a hand satchel and came in many sizes to hold all kinds of treasures from the finest overcoat to the smallest ermine neckpiece.

• •

The Latest Frivol.

If you have thought some of the petticoats not so very protective, you should see the latest—the very latest frivol! It is made from fine silk net, or from shadow lace of the most flimsy sort and its greatest charm is in the run of ribbon, which attaches the flounce around the edge. I forgot to say that this is a petticoat—and I didn't forget much else.

The camisole, which is the twin of this bit of happiness, is of the same material and there is still another garment which may or may not be worn with it.

• •

The Acme of Absurdity.

"Garment," did I say? There should be a new dictionary of wearables. It is the limit of absurdity to call such mere prepositions "articles."

The one—which is the reductio ad absurdum of raiment—is a single garment, made from shadow net of embroidery composition. It—and I use "it" in the literal singular—is worn around the lower edge into which through which a ribbon is run. I suppose the wearer is supposed to pull the ties as tightly as the width of her tottering steps will permit. I think I would change the last letter of the word for this garment—it is to laugh. They say that summer visitors to the Arctic regions will take along trunk-fulls of these garments.

• •

Summer Crepes.

Never have the colors been so good, never has there been such a variety, never have the qualities been so excellent and never have the prices been so low as on the crepes which are just opened in one of the most oriental houses on Broadway.

Last season these materials were all sold up before the season had fairly commenced, so the firm has made special to order early this season and to order plentifully. Why, it is said, enough an entire carload had been sent away in that window and there is more to follow. Every wanted color is there and every wished-for design. There is also a plentiful assortment of checks and stripes in which and these are by no means limited to a few samples having been sent into the city heretofore. They are most convenient for use in the summer frocks, for underwear and for kimonos as well as for pajamas and for use in any capacity for summer wearables. This material is easily washed and requires no ironing. The number and beauty of the blue shades shown is particularly noticeable and this color, always good, is particularly desirable this season.

• •

New Chain Bags.

There is a new chain bag. It has a division which makes it most convenient for transporting several kinds of money. It is so difficult—sometimes—to sort out one's gold from one's silver. Or one's nickel from one's copper. With this new mesh bag, you can keep the penny in one compartment and the nickel in the other.

• •

Under Fashion's Canopy.

The Parisian blouse continues to be a salient feature of youthful costumes. Many models show a wide, crushed girdle of silk in a contrasting color.

Persian velvet is very much used to trim frocks of plain colors. Soft, bright tones are favored and add a touch of color necessary to a modish frock.

The main coiffure is new for evening wear. The hair is banked high on the crown of the head, with clusters of short curls falling over the ears.

This season the sailor blouse costume may be varied by inserting the sleeves into deeper armholes and by gathering the middy into a band of contrasting color.

Lingerie hats for little girls are very fascinating. They are quaint, bonnet-shaped shirred affairs of point d'esprit, trimmed with garlands of small silk flowers.

The Japanese and Chinese parasols are much favored and appear in many odd designs. The square, round, oblong and oval pagoda shapes are most appealing.

The underbodice of colored net is one of the latest Parisian fads. Sometimes it is of white chiffon, embroidered in colors. These are worn beneath blouses of net or lace.

There seems to be a promise of plain colors this season, although figures and fancy effects will not lose their favor, being used for touches of color, rather than for entire costumes.

MRS. WILSON RECEIVES.

President's Wife Entertains Cabinet Women and Mrs. Bryan Is Again Active Socially.

[BY FEDERAL (WIRELESS) LINE TO THE TIMES.]

WASHINGTON BUREAU OF THE TIMES, May 5.—[Special Dispatch.] Mrs. Wilson spent part of the morning receiving a number of the Cabinet women, who called informally.

This afternoon Mrs. Wilson and the Misses Wilson entertained several guests by appointment.

Mr. and Mrs. Vreeland and Miss Vreeland, who remained over Sunday as guests of the President and Mrs. Wilson, left this morning for their home in Princeton.

The President and Mrs. Wilson and Miss Margaret Wilson received twenty-five members of the Fortnightly Club this afternoon, Mrs. Wilson being a member of the club.

The President and Miss Margaret Wilson also received the members of the George Junior Republic, from Freeville, N. Y., who are making a short visit in the capital. Representative and Mrs. John D. Wight came with them.

Mrs. Bryan will occupy a box at the playhouse on Friday evening for the presentation of Mrs. Albert S. Burleson's two plays, "Her House" and "A Monologue," and has invited all the women of the Cabinet to be her guests.

Mrs. Robert McCormick and Mr. and Mrs. Medill McCormick entertained at dinner tonight Mrs. William Jennings Bryan, Sir Cecil Spring Rice, the new British Ambassador, and others.

The Postmaster-General and Mrs. Burleson and the Brazilian Ambassador and Mme. Dagama were guests at dinner tonight of Mr. and Mrs. Colby Dodge. Mrs. Thomas F. Walsh entertained twenty-five guests at luncheon today and afterwards took most of them to the horse show. In their boxes were Mrs. Thomas S. Marshall, Mrs. William Jennings Bryan, Mme. Bakhmeteff, Mrs. Lindley M. Garrison, Mrs. Albert S. Burleson, Mrs. Franklin K. Lane, Mrs. David Franklin Houston, Mrs. Mahlon Pitney, Mrs. Joseph Rucker Lamar, Mrs. Shafroth, Mrs. John Hay, Mrs. Thomas F. Bayard, Mrs. Robert McCormick, Mrs. Robert Patterson, Mrs. Thomas, Mrs. Ludlow, Miss Gwynne, Mrs. Arthur Lee, Mrs. Henry F. Dimock, Mrs. Slater, Mrs. Burton Harrison, Mrs. Julian James, Mrs. John Hays Hammond, Mrs. Marshall Field and Miss Scidmore.

VASSAR GIRLS IN CRUSADE.

Warrants Out for Three Young Men in College Town on Serious Charges.

[BY DIRECT WIRE TO THE TIMES.]

POUGHKEEPSIE (N. Y.) May 5.—[Exclusive Dispatch.] On information gathered by twenty Vassar girls who investigated conditions here, warrants today were out for three young men, prominent in Fishkill Landing, who have fled on learning of the serious charges. The charges approach white slavery in seriousness, and in addition to the trio whose arrests are sought it was learned that a score more of well known young men have disappeared from their haunts at the alarming news.

In addition to the issuance of warrants it was predicted that several hotels in Poughkeepsie and Newburg will be closed as a result of the efforts by the college girls to clean up the county.

Cure for Stomach Disorders.

Disorders of the stomach may be avoided by the use of Chamberlain's Tablets. Many very remarkable cures have been effected by these tablets.—[Advertisement.

BURKE'S Dry Gin is famed the world over for its remarkable digestive qualities. It will keep you fit. Give it a trial.

Witness Ends Silence.

(Continued from First Page.)

Del Ruth and the incidents immediately preceding the revolver flash from the window of the Jones apartment. His version is in accord with that of Mr. and Mrs. Jones, and is especially interesting in view of a promised Coroner's inquest and an announcement from the widow of the victim that she will have the case thoroughly investigated.

The shooting of Del Ruth came as a climax to a series of neighborhood mysteries, according to the statement of Green. The assertions of apartment-house proprietors and other residents of the vicinity verify the cabinet maker's description of the odd situation in the locality for a month preceding the tragedy.

NEIGHBORHOOD MYSTERY.

"The night that Del Ruth was shot I went over to the Santa Clara apartments, where he staggered in and fell and told police officers there that I could be called upon for valuable information," Green said. "I took the view that if the man recovered perhaps it would be best for him and his family for me to say nothing since he had received his lesson. His death and the various distorted versions of the affair that have become current seem to make it urgent that I should speak. I am acquainted with none of the persons interested and speak entirely as a disinterested party.

"This neighborhood had been terrorized by prowlers for a month preceding the shooting. I have seen the same man peeking in the windows of the Orth apartments at least twenty-five times. A man has prowled in my yard several times. One night not long ago I ran out and fellad an intruder with a stone as he was rugning away. I have been keeping a pile of stones in my back yard to be used in just such emergencies.

"I know of a dozen or more families that have complained of being annoyed by men sneaking around the premises at night. The Orth apartments, where there are a number of young women, have been given especial attention by the peepers.

SEES HIM SHOT.

"On the night that Del Ruth was shot I started out in the back yard to retire in my tent. I saw a man standing close to a window of the Orth apartments and I watched him. The blind was up about one inch and I saw a narrow ribbon of light. I am not certain, but I believed that he raised the screen a few inches, apparently to get a better view in the room. After he had stood there for almost a minute, the curtain on the inside was raised several feet, leaving him standing in the full glare of the light. To my surprise he made no motion to leave.

"Presently the man turned quickly from his position and started to run. Just then there was the loud report of a pistol and he cried out, 'My God, I'm shot.' He sped swiftly across the vacant lot, moaning. I saw him run across the street to the Santa Clara apartments and I went over and joined the crowd that collected there. I know of another man in the neighborhood who stood behind a telephone post and also witnessed the shooting of Del Ruth. I can produce him if necessary to verify my version of the affair."

Del Ruth opened the front door of the Santa Clara apartments and sank down on his knees in the front hall with his hand on the floor. Mrs. Anna Mills, the proprietor, rushed out from her office. While she was nervously turning the leaves of a telephone directory to find the number of the Police Station, Del Ruth gave her the number from memory.

The wounded man made the statement at the apartment-house and later at the Receiving Hospital that he saw a man near the window of the Jones apartment and supposing him to be a burglar had gone to investigate when he was shot.

BACK YARD INTRUDER.

About an hour before the shooting of Del Ruth, a man was seen in the yard of the La Saletie apartments, No. 141 North Grand avenue. He was questioned by C. P. Manchester, the proprietor.

"The stranger said that he was looking for a room," Manchester said yesterday. "I told him that my office was at the front of the house. He said something about having the toothache and left. After Del Ruth was shot I went to the Receiving Hospital to see him. I would not be positive about the identification, but the wounded man and the person I saw in the back yard resembled and wore the same kind of clothes. Each wore a negligee shirt."

Early on the evening that Del Ruth was shot he left his rooms in the Court apartments, Court and Hope streets, telling his wife that he had the toothache and that he would go for a walk. Mrs. del Ruth and a friend went to a motion-picture theater.

Mrs. del Ruth was prostrated yesterday from the death of her husband. She was with her friend, Mrs. W. F. Alder, of No. 921 West Fourth street. Mrs. Alder and her husband and the Del Ruths were members of the same moving-picture company two years ago, in Mexico.

TO LINK SOLAR OBSERVATION.

Plan of Daughter of Late English Astronomer Is Brought to Successful Conclusion.

[BY CABLE AND A. P. TO THE TIMES.]

WELLINGTON (N. Z.) May 5.—The mission of linking together solar observation throughout the world, undertaken by Miss Mary Proctor of New York, a daughter of the great English astronomer, Richard A. Proctor, who died in New York in 1888, has been brought to a successful conclusion after five years' work.

The establishment of a solar physics observatory in New England, was assured today by the donation of $60,000 by Thomas Cawthron of Nelson, N. Z.

MITCHELL DISAPPOINTED.

Thinks District of Columbia Tribunal Ought to Have Reversed Case Against Him.

[BY A. P. NIGHT WIRE TO THE TIMES.]

MOUNT VERNON (N. Y.) May 5.—"I am disappointed at the action of the Court of Appeals in not reversing the opinion of the Supreme Court," John Mitchell commented tonight at his home regarding the action of the District of Columbia tribunal in the contempt proceedings against him, Gompers and Frank Morrison. "I feel that we should have been acquitted, and I believe now that we will carry the case to the United States Court of Appeals. I have not seen the papers as yet, but I presume Gompers will have an appeal taken. I probably will consult with counsel, and when I hear from Gompers, we will decide on what steps to take next."

LATER CAR SERVICE.

On and after Saturday, the last Pacific Electric car city-bound from San Pedro, will lease there at 10.05 p.m., instead of 9:50 o'clock p.m.

The Oil Industry.

ASPHALT TRADE IS EXPANDING.

Road Construction Causes Increased Demand.

Independent Agency Oil Is Advancing.

Oil Burners Are Ordered by Government.

Activity in road building in all sections of the country is causing a large increase in the demand for asphalt. Recent reports from San Francisco indicate that the supply at that point may be short of the demand. One distributor is said to have had an order for 5000 tons which he was unable to fill. In an effort to secure that amount it is said, he discovered other distributors to be in a similar position to himself.

In all sections of the country refineries are busy manufacturing asphalt. In this State considerable extension of the equipment for making the product has taken place at refineries during the past six or eight months. In Mexico strenuous efforts are made by various interests to improve facilities for marketing facilities for the manufacture of the the product, for the manufacture of which the oil produced there is well adapted.

When the canal opens California will be in a better position to compete in the eastern asphalt market because of lower shipping rates. It is undoubtedly this fact which has resulted in refineries enlarging their facilities for the manufacture of the product.

Oil Price Advances.

The price of Independent Producers' Agency oil for March was 35 cents a barrel, an increase of 1 cent over price of the seven months preceding. March sales aggregated 1,350,000 barrels. It is understood the advance in price is principally due to the expiration of certain old contracts with the organization.

At this time last year the price of Agency oil was 30 cents a barrel. An advance to something over 33 cents a barrel occurred last July, and the following month there was an increase to 34 cents, at which figure the price remained until the advance in March. It is predicted that the sales price will be 36 cents a barrel by summer.

Notes and Personals.

Brand & Stevens, Ltd., who are operating in La Habra Valley have recently established local offices in this city in the Hibernian building. Interested in the partnership are A. W. Brand of Wisconsin and F. E. Stevens. Mr. Klauser is manager. The company's first well was down some 4425 feet Saturday. Some 630 acres are controlled by the concern in the Fullerton district.

The Maricopa Northern Oil Company's No. 1 well did as high as 600 barrels a day recently, although a portion of the output was emulsion. The well is now producing about 355 barrels a day. Well No. 2 is cleaned. The company has been building a new boiler plant at the cost of about $1500. Three forty-five horse power boilers are installed. The company's debts aggregated only $400 April 1, it is stated.

Well No. 4 of the Midway Northern Oil Company is expected to enter the oil sand today. It was 2132 feet deep yesterday. The company's producing wells have been doing about 200 to 250 barrels a day lately. An effort will probably be made to put No. 3 well down to the sand encountered in the Maricopa Queen Oil Company's gusher. It is believed that this sand underlies the Midway Northern property.

The Panama Oil Company has met with three freak water sands in its No. 4 drilling well.

The St. Helens Petroleum Company has brought in its No. 1 well on section 16, 32-24 as a gasser, with an estimated output of 3,000,000 cubic feet a day. It is said that the well has temporarily been shut in pending arrangements for the disposal of the gas. No. 2 is drilling.

Information is that $750,000 to $1,250,000 of the recently issued Union Oil Company notes have been disposed of. The total issue authorized was $4,000,000 of which $2,000,000 were put out.

E. V. Benjamin, resident manager of the St. Helens Petroleum, is paying a visit to the Midway property.

Chester W. Brown, manager of the field department of the Union Oil Company, who is making a tour of the southern fields, is expected to return in a day or so.

Less than four weeks are allowed the purchasers of the United Oil Company's property to proceed to the allotment of shares of the new company, for according to a statement made in the letter to stockholders at the time the execution of the agreement for buying the property was announced, the purchasers had until May 29 to proceed to the allotment of the shares, and three weeks thereafter to make the first payment.

Preparations are made by the West Side Oil Company to resume operations after a shut down of some time, owing to the Standard's refusal to accept under-eighteen gravity oil.

W. O. Clay, former superintendent of the Section Twenty-five Oil Company returned tto Bakersfield from a trip to the Northwest a few days ago.

The Canadian Crude Oil Company, Ltd., a new concern, has filed articles of incorporation in Bakersfield. The capital stock of the company is $750,000, and the directors are L. Messurier, Harry B. Curran, Walter Russell and Crales E. Reid, all of Vancouver.

The new well of the Olig Crude Oil Company on section 32, 31-23 is producing 500 barrels a day, accord-

BUY ASTORIA PLANT.

Libby, McNeill & Libby of Chicago Acquire Valuable Interest in Oregon.

[BY FEDERAL (WIRELESS) LINE TO THE TIMES.]

CHICAGO BUREAU OF THE TIMES, May 5.—[Special Dispatch.] Announcement was made here that Libby, McNeill & Libby of this city have purchased the Alaska Fishermans' Packing Company at Astoria, Or. It is said the consideration was approximately $500,000.

Included in the purchase is a Nushagak River cannery, one on Konigun River and a saltery on Egoshik River, all in the Bristol Bay district, Alaska. Several ships and equipment for operating the plant together with supplies for this season are also included. The canned salmon remaining from last year's pack was not acquired.

GARLAND GAS RANGES

$12.50 and up

Usage has proven the Garland to be the most economical, the safest and most convenient Gas Range to operate, and in the end the least expensive. Now being demonstrated at Colyear's. See them today.

COLYEAR'S
Where Bargains Reign
807-809-811 So. Main St.

"GOLDEN STATE LIMITED"

Exclusively First Class

All steel equipment.
Perfectly appointed.
Observation Club Car with library, victrola, and stock reports and news bulletins by wire.
Dining car service unexcelled.

Close connections at Chicago with limited trains east.

"The Californian"

Another fast train for both first-class and tourist travel—
Both over the line of low altitudes, via El Paso, through Texas, Oklahoma, Kansas, Missouri, Iowa and Illinois—
Through cars to Kansas City, St. Louis and Chicago.
Roadbed rock-ballasted and oiled—
Oil-burning locomotives
Electric Automatic Block Signals

Southern Pacific

Los Angeles Offices,
600 South Spring Street
Station, Fifth and Central Ave.

Tough Knots in Words.

[St. Louis Globe-Democrat:] We cheerfully hold that our English orthography is being surely, though slowly, conquered; being so influenced by the fact that though half of the fifty students at the Missouri State University fell by the wayside in spelling such words as "privilege," "kimono" and "dirigible," but one student misspelled "receive" and "separate" brought down only seven.

Those old rocks of destruction have lost their terrors. There are certain words that are bugbears to certain individuals, there are others that the whole race essay with anxiety; but they are yielding before the gradual development of memory—for spelling is little less than a mental feat, made possible by the same methods that expand the biceps—purely by continuous exercise.

Half an hour with orthography every day, half an hour on the horizontal bar or at the punching bag. It needs but practice to make sure of "restaurateur," "bouquet," "monarchical," "violet," "haled," "partisan," "supersede" and the rest of their elusive company.

Ask the man who owns one

Packard "38" Means Mastery of Your Car From the Driver's Seat

In the smaller six-cylinder Packard, left drive avoids the necessity of stepping into the road. It is coupled with electric self-starter, electric lighting and centralized control

Electric cranking device operated easily and simply from driving position

The Packard control board is a compact arrangement at the finger tips. Starting, lighting, ignition and carburetor controls operated with the slightest effort

A separate high tension system of dual ignition

The Packard "38" has more exclusive features appealing directly to the user and driver than ever before have been gathered into any vehicle

The Packard "38" Line

Touring Car, five passengers	$4150	Landaulet	$5300
Phaeton, five passengers	4150	Imperial Limousine	5400
Phaeton, four passengers	4150	Brougham	5200
Runabout	4050	Coupe	4500
Limousine	5200	Imperial Coupe	4900

Demonstration on any kind of road

California Motor Company

Tenth and Hope Streets, Los Angeles, California

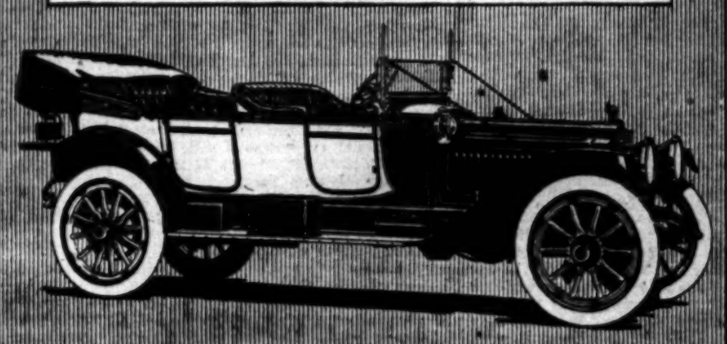

THE SILENCE OF DEATH

in which the deaf forever live is broken at last by science. For in the Acousticon the faintest sound vibrations are gathered up and magnified until even such ears as disease or injury have mutilated or deadened can hear the welcomed voice of loved ones, music and the whirr of busy life. A simple little invention in appearance, yet bringing the joy of release as from the tomb. It is easily worn, and will outlast the life of the wearer. Let us give you a free demonstration of what this wonderful triumph of science can do. General Acoustic Co., 530 Security Bldg. (5th and Spring Sts., Los Angeles.)

PUBLISHERS:
THE TIMES-MIRROR COMPANY
OFFICERS:
H. G. OTIS, President and General Manager.
HARRY CHANDLER, Asst. Gen. Mgr. and Treas.
HARRY E. ANDREWS, Managing Editor.
F. X. PFAFFINGER, Assistant Treasurer.
MARIAN OTIS-CHANDLER, Vice-Pres., Secretary.

Los Angeles Times

EVERY MORNING IN THE YEAR.
Daily, Sunday and 32-Page Illustrated Weekly.
Daily Founded Dec. 4, 1881—32d Year.

OFFICE:
New Times Building, First and Broadway.
LOS ANGELES (*Loce Ahng-hayl-ais*)

Entered at the Postoffice as mail matter of Class II.

PRECAUTION.

Japan has ordered three new dreadnoughts. Possibly Japan thinks it is peaceful in time of peace to prepare for more peace.

TRUE TO TYPE.

The Legislature in Vienna finds it impossible to get the Bohemians in their Assembly to do any work. They must be true Bohemians.

A PRECEDENT.

A near-panic was created at Coney Island when 150 monkeys escaped into the crowd. Persons who have read reports of the Sacramento Legislature know how much damage that many monkeys at large can do.

A FREE GIFT.

America has officially presented its welcome to China as a new republic. If the United States could also present the Chinese with Job Harriman and William D. Haywood our own joy, like theirs, would be complete.

NEVER STAND STILL.

A statistician has an active brain which balks at nothing. One of them has gone so far as to compile a list of modern dances. It will do him little good. The list refuses to remain complete. Before his ink is dry on his pen a crazy new tango will leap into prominence with everybody doing it.

UP AGAINST IT.

Johnson will not sign the anti-alien act until Bryan has had time to confer with Washington, and Wilson has had opportunity to enter a final protest. Johnson is in a hard position. If he signs the bill the world will be against him, and if he refuses to do so he will be against himself. Few men are large enough to reverse themselves, and we never thought Hiram to be of that caliber.

ART IN BOSTON.

Is art getting away with Boston culture? Or is the East getting more effete? In its latest cubic form art is certainly a test of human endurance. It was too severe for a sensitive Boston lady who fainted before a fine specimen of the latest cubic craze in pictures. Yet who dared condemn her? Strong men have been known to shudder and reel before the terror of cubic art. Even the benign features of Mayor Alexander took on a gruesome aspect under such limner's efforts. We do not believe the fainting episode proves the fair dames of Boston are growing more effete; we rather see in it a proof that they are developing a true artistic perception.

TO HOLD A WOMAN.

Divorce cases would be greatly diminished in number if only men would remember one eternal characteristic of the feminine sex. With the average woman the knowledge that she is loved is not enough. She wants to be made love to—after marriage no less than in her courting days. She does not want the one without the other, the substance without the shadow or the shadow without the substance. She wants the two together.

A true wife would sooner have her husband pin a single rose in her breast with his own fingers than supply her with ample money to order extravagant bouquets at the most expensive downtown florists. With a woman it is not always what she needs, sometimes it is what she doesn't need that counts.

HUNGER STRIKERS.

There are three methods of dealing with sane women convicts who engage in a hunger strike to promote the cause of votes for women. One is to release them, another is to forcibly feed them, and a third is to place food in the cell and leave the prisoner to starve or not as her inclinations and judgment may dictate.

The last course would seem to be the most effective and the most humane. It is not probable that many sane women would persist in a hunger strike up to the death. The remedy of starving yourself in order to force somebody who does not know you or care for you to do something he does not want to do is about as logical as the position of the boy who threatened to catch the measles unless a neighbor would allow the boy's dog to sleep on his front porch.

A MAY-DAY BASKET.

Sometimes the prettiest fancies produce the most harrowing results. A fair resident of Pasadena, on the night of May 1, was awakened from her first beauty sleep by mysterious sounds on the front porch, followed by a suspicious scraping on the window screen. Visions of burglars, and horrid death struggles all over the parlor, floated through her disturbed imagination. For this fair lady was an artist and had just been producing a moving-picture scenario in which a burglar had played a prominent part.

With the resolution of despair she took down the receiver and in a shaky voice called up the police department. The department responded nobly; a few moments and a panting automobile drew up in front of the house. Still in a tremble she opened the front door and before her large, round eyes the officers held up a very pretty and evidently childishly-arranged May basket of Californian wild flowers. The fair lady rose to the situation; she jotted down a theme for another scenario. But weren't those officers hot!

GO TO THE POLLS, FRIENDS—GO NOW.

A vote for Rose, for Cryer and for Earl's personally selected nominees for the Council will be half a vote for Harriman. It will be a vote to hold another election in June, with the erection of buildings, the enlargement of industries, and progress in every direction checked in the meantime, awaiting the decision of the people of Los Angeles as to whether they will encourage the further development and growth in population, in wealth and in industrial life of our city, or will perform hari-kari and give the control of the finances and the future of Los Angeles into the hands of dreamers and grafters.

The election of Harriman and a plunderbund would spell ruin, ruin, RUIN, for our city. It would impair the credit not only of the municipality but of our merchants and manufacturers. It would compel the closing of shop, factory and furnace. It would silence the song of contented and well paid toil and bring privation if not penury to the worker's door. Our city bonds would be rejected in the money marts. We would be without means to utilize the water and the power that is at our doors, or to make our harbor ready for the fleets of commerce which await the completion of the Panama canal.

The socialistic anarchists would crouch upon the back of Los Angeles as the Old Man of the Sea hung upon the shoulders of Sinbad. The blight and the misery of rule by men whose fundamental motto is that "property is robbery" would be upon us.

We will escape all this if the men and women voters who are not Socialists will only go to the polls and vote. It may be safely conjectured that nine-tenths of the followers of Harriman will vote for their chieftain, and if half of the Progressives, Democrats and Republicans fail to vote, we will fall under a rule more disastrous to the city than if it were visited by fire, flood and pestilence.

THE BLOODY SHIRT.

Mexico seems to be making no successful effort to redeem her reputation. Still the bloody shirt is flaunted south of the Rio Grande. Still the activity of warring and irreconcilable factions promises no immediate peace for the law-abiding portion of her people. Every postponement of stable and firm government encourages the forces of anarchy; at every fresh failure of any one faction to establish a semblance of order the task of regeneration becomes more difficult.

A country divided against itself cannot stand; either it must produce one man or one party strong enough to hold down the situation and weld the country again into a harmonious whole or the nation must split up into a series of small and independent states. A Balkan confederacy could do in Europe what the Christians had failed to effect since the supremacy of the Moslem in Constantinople. As small and mutually hostile countries Servia and Bulgaria, Greece and Montenegro would still be feeling the Turkish yoke.

If Mexico is wise she will not reverse the policy so successfully followed in Eastern Europe. She cannot afford to allow a secession of States any more than we could afford to do so when our country faced the crisis in her career. Nor will the civilized world brook an indefinite waving of the bloody shirt over one of the fairest and richest portions of the earth's surface.

Now, as never before, the economy of all this world's resources is becoming a paramount issue with mankind. The concentration, not the dissipation, of energy is the ruling policy among all nations of the world. Though separately independent, the nations of the world are all interdependent, American and European and Asiatic, of whatever race or origin or color. One part of the earth's surface cannot be allowed to run to waste to the detriment of all producers and consumers. There are higher obligations entailed on national and personal possessions.

In Mexico the Almighty has given to mankind a fruitful garden, a mineral treasure vault, a splendid sweep of grain and pasture land, a wealth of tropical wood and rivers of abundant power. Mexico owes it to herself and to other nations to see that her resources are put to a proper use. This is impossible as long as fighting and bloodshed take the place of industry and agriculture. Humanity and economy, patriotism and reason all cry out against the prolonged reign of disorder and revolution in a country so naturally blest. The bloody shirt has been flaunted too long. Heaven help the people that persists in following such a banner!

SOCIALISTS AND SYNDICALISTS.

The I.W.W. faction of the Socialist party alternates between denunciation and mendicancy. It is composed of tramps who are too lazy to work and too cowardly to attempt highway robbery. They divide their efforts between cursing capitalists and begging money of them.

Syndicalism is not new. It is old. It found expression in both England and France nearly 100 years ago, but its temporary organizations there were fruitless of result and they fell to pieces. All dynamiters, and murderers, and marauders and lawbreakers are Socialists, but all Socialists are not lawbreakers. The workingmen and women in Los Angeles who have allowed their sympathies for the unfortunate and their hatred of oppression to lead them into temporary political affiliation with Darrow and Harriman, do not therefore indorse all the actions of their leaders. They would not, with Darrow, declare that the McNamaras were "poor boys" who were "not morally guilty of anything," and they would not, like Harriman, have taken $15,000 from the pockets of the workers, on the false pretense of using it for the legitimate defense of murderers whom they knew to be guilty. John Spargo, the apostle of conservative and peaceable socialism, if he were in Los Angeles would oppose with all his might the candidacy of Job Harriman and his plunderbund, for Harriman represents not socialism, but syndicalism.

Improve Your Opportunity!

He represents a resort to trickery, bribery and perjury for the purpose of aiding in the defense of murderers. Spargo is an opportunist who would promote the honest purposes of socialism through obtaining power by political agitation and by forms of State activity. He would use public office to help socialism. Harriman on the contrary would use socialism to help him to public office.

Spargo has no tolerance for the I.W.W. allies of socialism. He has but an ill-disguised contempt for the Harrimans and Darrows who sit like vampire bats upon the body of honest labor and fan it to slumber with flattering falsehoods the while they gorge themselves with its blood. Syndicalism, in the opinion of Spargo, "operates to destroy the moral force of the proletariat and unfits it for its struggle as a class. Teach men and women," he says, "to practice sabotage in the fight against their employers, and it will not be long before they will practice sabotage within their own organizations to obtain factional or personal ends."

The words of Mr. Spargo will have the greater weight from the fact that he was the biographer of Karl Marx, and has intimate inside knowledge of the relations both in Europe and America of syndicalists like Harriman, and Darrow, and Tveitmoe, and Socialists whom they deceive and mislead.

John Graham Brooks is another great Socialist leader who denounces the Harriman-Darrow purposes and methods. He says that methods demanding greater self-discipline and restraint and better organization of workers, are really favored by the ablest and best of the class-conscious propagandists. Syndicalism is a reversion to primitive, barbaric methods.

"Both Mr. Spargo and Mr. Brooks stress the fact that syndicalism has its main support from workers that are foreign-born, and that it has flourished most where there is least knowledge of what Americanism is." Says Mr. Brooks:

> "Every difference which a heterogeneous and unassimilated immigration means for the United States will advantage the I.W.W. We have consented to and encouraged the condition out of which these frondeurs come. To the old weapon of the trade union, socialism now adds an instrument that cuts deeper and has a longer thrust. That the masses are to use this weapon with all the force and cunning at their command is now a certainty that we need not question. Largely on account of the extent and rawness of our immigration, nowhere will they use it more ruthlessly than in the United States. No nation offers such an arena. The material advantages we put at the disposal of labor; all the stalking laxities that pass for liberty, every easy facility for widest scattering of revolutionary literature, are illustrations of the field and the occasion we open to this socialistic urgency as it overflows into new and threatening shapes."

Mr. Spargo does not favor strikes. He says: "Up to date the record of the 'general strike' undertaken for economic ends has not been of a kind to cheer those who resort to it." He doubts whether it ever can be successful "so long as there exists sufficient armed force to preserve the essentials of public order." Where this condition can be preserved then the middle class in every country has sufficient skill and power to prevent the complete paralysis of society.

It is unfortunate for the honest Socialists of Los Angeles, though perhaps as well for the best interests of the city, that the control of the Socialist organization for political purposes has fallen into the hands of a self-confessed gang of graft seekers and dynamite defenders, whom intelligent Socialists themselves will never aid to place in control of the city finances, for notwithstanding Prudhomme said "property is robbery," many if not most Socialists are working to get their share of the swag.

PEACE PACTS.

Just before starting for California Secretary of State Bryan presented to the assembled diplomatic representatives of the various nations accredited to this government a plan to aid in the establishment of international peace.

The plan, as stated by a Washington correspondent of a Boston journal, is as follows:

> "The parties hereto agree that all questions of whatever character and nature in dispute between them shall, when diplomatic efforts fail, be submitted for investigation and report to an international commission (the composition to be agreed upon;) and the contracting parties agree not to declare war or begin hostilities until such investigation is made and report submitted.
>
> "The investigation shall be conducted as a matter of course upon the initiative of the commission without the formality of a request from either party; the report shall be submitted within (time to be agreed upon) from the date of the submission of the dispute that the parties hereto reserve the right to act independently of the subject matter in dispute until the report is considered."

Secretary Bryan stated that this plan embodies the points of an agreement which the President is willing to enter into with all nations.

A peace pact of any kind would be mere words unless it were accompanied by provisions for its enforcement. If there should be a dispute between Denmark and Germany, for instance, and the international commission should decide that Denmark was in the right and Germany must abandon her contentions, and Germany should, notwithstanding the decision, proceed with warlike preparations against Denmark, would it not be the duty of all the powers that were members of the peace pact, including the United States, to espouse the cause of Denmark and send their armies and navies against Germany?

If the United States and the republic of Colombia should disagree concerning the obligations of the United States toward her with respect to the Panama Canal, and the European nations should decide that the United States must pay Colombia $200,000,000, and we refused to pay, would not the powers of Europe be required to send their fleets and armies to the help of Colombia?

We are differently situated from any European continental nation. Each of them is separated only by a river or a surveyor's line from the other. Our boundaries are guarded by oceans east, west and south and by the Great Lakes on the north. It has been demonstrated that French troops could cross the Rhine into Germany, and the Alps into Italy, and that German troops could march into Paris. The combined armies and navies of the world might be able to take and hold our seaboard cities, but they could never reach Pittsburgh, or Cincinnati, or Rochester, or St. Louis. We can and do produce within our own borders every cereal, vegetable and fruit of every clime, and every raw material needed for manufacturing.

We are industrially, politically, socially and geographically independent of Europe. We have no occasion to mix in her controversies. We care nothing about her balances of power. We may sympathize with the Balkan states in their controversy with the Sultan on the one hand and the Rothschilds on the other.

We are strong enough, and rich enough, and wise enough to protect our own interests and rights without help or upholding from Europe. It will be well for us to mind our own business, and remember Jefferson's advice—"Friendship with all nations, entangling alliances with none."

The trickiness of the Cryer candidacy for City Attorney is shown by the misuse of the name of the Michigan University Alumni Association. The appeal in Cryer's behalf sent out to alumni, ostensibly in the name of the association, is entirely unauthorized. It is a trick and a fraud. Cryer is Earl's private and personally conducted candidate.

SCANDALMONGERS.

BY TOM FITCH.

In the large cities of the East may be seen old men and women, blear-eyed and half-bent, unclean of hands and ragged of raiment, eagerly searching along the gutters and among places hidden to the unpracticed eye for rags and remnants and lost things. These scavengers live the pursuits they have chosen. Their eyes are accustomed to the quaking muck and quagmire, and their nostrils are bred to evil smells. A spotless garment would have no charms for them, they seek only those that need the ministrations of a laundry. What to them the well-swept streets and sunlight? What the plenteous fertilising rain or the high and cleansing winds if they bring no litter to the rag-picker's hook? They have lived half a hundred years to drag the gutters for a coat thrown by, no longer fitting, long gone to forgetfulness and filth.

How the old eyes gleam at the sight of some shining mark! Rake on faithful scavenger, there is no malice in your greed. What though you filch some relic long-resigned to oblivion, you never seek to touch with it shoulders that are fair or unoffending heads. You rear no whited sepulchers, you don no pharisaic robe. From your misfortunes you forge no key to unlock and rifle your neighbor's homes and caskets. The ice of tonight may cover tomorrow's breakfast, but you are not a pampered child of society and nobody cares. you are not a scandalmonger—only a city scavenger. God help you!

Out in the world under the garish light of society and sometimes within the sheltering arms of the church character-scavengers may be found. They ply their vocation night and day, and the savory morsels they are able to contribute to social greed command and make them acceptable to the dainty multitude of scandal-lovers. They are to be found everywhere. No isothermal line or high frost belt of civilization defines their limits or kills the poisonous germ.

Generations of men are born and die, and others are born and follow, just as fools do. They belong to every complexion, sex and condition, though less of them are found among the bread-winners; probably because they have other things to do; for idleness begets mischief, even as envy is the father of lies. Busy men and women are not often character scavengers, possibly because some of them are often so deeply submerged themselves that they elect to remain quiet.

It is the idle men and women, beset with a spirit of unrest and stimulated by a malice and envy and a hysterical energy to disseminate news, that wade in the gutters of slander. They eagerly proceed to fish out any bit or fragment which may have had vitality enough to hold together during the sloughing period and triumphantly display the fruits of their valor to the gaping crowd. The law is a dead letter with such persons. They are usually cowards. There comes no remorse to them, because they fear no retribution and by this very fact they are emboldened to further depredations. A slander suit is often entirely farcical. The law's delay; the pettifogging processes; the technicalities; the variable character of testimony; the uncertain forms of speech; the sympathy affected for the offender, and last but not least the awful dread of the press—for some gamboge-hued newspapers are charnel houses for human character.

No matter what hearts may be wounded, what homes blighted, what lives blackened, the reporter of a yellow journal in search of a scoop heeds them not. He does not know or does not care that he is inflicting an ineffaceable scar with his energetic and unscrupulous pen, and he earns his living by diligent and perpetual violation of the commandment, "Thou shalt not bear false witness against thy neighbor."

The Lamented Municipal News.

[San Francisco Argonaut:] It seems a pity that the Municipal News of Los Angeles should die and be buried so unobtrusively. Its tomb ought to be marked by a monument at the public cost, preferably a monument made from the skulls of equally defunct jackasses. The Municipal News was one of the insanities of modern reform, and their name is legion. It was supposed to represent all sides of all questions, so that the imbecile voter might scan the rival arguments and so make up what it pleases him to call his mind. Of course no one read the Municipal News. No one's time is quite so worthless as to do that. It lived for thirty-two weeks at a cost of $36,000 a year, and having begun by being damned, it now ends by being dead, a reversal of the more usual process. And now the road is open for some other driveling scheme of some other drooling reformer who needs the money.

UNCLE WALT.

The Poet Philosopher.

The pitcher is pitching, the batsman is itching to punish the ball in the old-fashioned way; the umpire is umping, the fielders are humping—we're playing baseball in our village today! Two thousand mad creatures are perched on the bleachers, the grand stand is full and the fences the same, the old and the youthful, the false and the truthful, the plain and the lovely are watching the game. The groaning taxpayers are watching the players, forgetting a while all their burdens and wrongs, and landlord and tenant are saying the pennant will come to this town where it surely belongs. The lounger and toiler, the spoiled and the spoiler, are whooping together like boys at the fair; and foes of long standing as one are demanding the blood of the umpire, his hide and his hair. The game is progressing, now punk and distressing—our boys are all rattled, the audience groans! But see how they rally—Oh, scorer, keep tally! We'll win at the finish, I'll bet seven bones! The long game is ended, we fans have all wended back, back to our labors, our cares and our joys, once more grave and steady—and yet ever ready to stake a few plunks on our own bunch of boys!

WALT MASON.

[Copyright, 1913, by George Matthew Adams.]

If E. T. Earl's personally-selected and privately-owned ticket for Councilmen succeeds in today's election there are more nose-ringed boodmen among our free citizens than we have supposed.

We believe The Times has made it quite plain that it is opposed to Job Harriman, Joe Scott and Reynold Blight in this election for one and the same reason.

Caterpillars on the railway tracks in Texas are interfering with the movement of trains. They also worry the Uncle Tom Cabin parties who are walking the ties.

Pen Points: By the Staff

Let's make one bite of it!

Let's finish the job today, ladies and gentlemen!

Again we rise to remark: "Why is a Legislature?"

Why put off till June what can be neatly done today?

It's a disloyal citizen who doesn't take the trouble to vote.

What has become of the man who used to cross the Atlantic in a balloon?

Something to worry about—every once in a while butter is dug up in the bogs.

Douglas, the shoe man, has married his house-keeper. A sort of Oxford tie, no doubt were.

Are you tired of voting? Then vote for Sheuk and Stephens today and have it over with!

For those Angelenos who could not appreciate grand opera there is a Wild West show coming.

No wonder the Bulgars drove the Turks before them. The bagpipe is the musical instrument of the Bulgars.

What, ho, there, mates! What is the matter with Senator Jim Ham Lewis? What is he not on the first page?

It is not believed, however, that the new English Ambassador in Washington will prove to be a Spring-Rice pudding.

It is coming the time of year when the sweet girl graduate warbles about the many things that lie beyond the Alps.

Between all the current talk about the present and Vice-President there is a lot of perfectly good conversation wasted.

A Boston paper asks: "Where does the noise go?" You might address him to the office of the Secretary of State, Washington.

Wonder if President Wilson would be willing to stump the country on the proposition that cork legs should pay a duty?

Ohio has passed a mothers' pension bill, and of course father will have to pay it. Yet they insist that this is the land of the free.

It is proposed to add to the duty on foreign nuts. The immigration authorities in New York and other seaports are well interested.

If everybody wanted to read home-made poetry as much as everybody thinks they can write it what a happy world it would be!

Will Willis L. Moore never be satisfied? He is now demanding a Congressional investigation. But that is no sign that he really wants it.

What is funnier than to see a 300-pound woman standing in front of a store window on Broadway admiring a style-like knee-length corset?

Perhaps Secretary Bryan and Champ Clark did bury the hatchet, but some obtrusist that they see the handle—and it is in Champ's hands, too.

Perhaps if some of the aspiring Democrats of Los Angeles were members of Secretary Bryan's Sunday-school class they might be able to land a job.

One of the final acts of the California Legislature will be to pass a law to prohibit the wind from blowing during the interregnum of the bifurcated session.

With the new income tax a low-salaried workingman will be spurred up to pay on an income of $4000. Thus does the Democratic Congress encourage the common people.

It is now announced that college girls will soon be doing work in the kitchens of the wealthy. Why this discrimination in favor of the wealthy? But even the ordinary householder could not pay the bill.

An orchestra leader at Venice, who has handled the baton in over 240,000 [illegible] has resigned the job. How many times do you suppose he conducted "The Merry Widow," "The Beautiful Blue Danube," or the "Alexander Rag?"

THE VINEYARDS.

I am the ancient heritage
Of hills, of woods, of dales.
I am the vineyards, Virgil knew
In sunny Roman vales;
One with the olive and the fig
On slopes of Palestine;
One with the olden offering,
The corn, the oil, the wine.

I am the lesson man must learn,
Lest strength be lost in fear,
For only he, the self-controlled,
Shall walk in wisdom here.
Although, defamed, my garlands wet
Round Bacchus' brow entwine,
I am the cup that Christ outpoured
I am the pledge divine.

Brown-robed padres gave me root
In their primeval sod,
The soil San Gabriel's valley bore
Fresh from the hand of God.
They nurtured me with tender care
The chosen of their field,
Until I crowned the waiting hills
With purple-clustered yield.

I cheered the hearts of those who [illegible]
On El Camino Real,
Where'er a rancho reared its roof,
Beside the old-time trail.
I gathered all my coats of green,
Where rolls the western sea,
And inarched with toil and faith along
The land that was to be.

I am the glory of blue skies,
The wealth of softest clime,
Companion of your gracious grove,
The orange and the lime.
I am your vineyards, in the sun
A century of bloom—
Oh, masters all, is there a voice
Upraised to speak my doom?

CARRIE [illegible]

The Los Angeles Times

Event of the Day: Senate Kills Brown's Anti-Prize Fight Bill at Sacramento.

The Pink Sheet—Illustrated.

XXXIIND YEAR. TUESDAY MORNING, MAY 6, 1913. 4 PAGES. In the Van: First in Announcement. First in Sporting News.

Up and Down Broadway.

TIMES ELECTION SERVICE IN THEATERS TONIGHT.

BY GARDNER BRADFORD.

[illegible] is election day and just to [illegible] up-to-date and give their patrons the best of everything the [illegible] theaters—Majestic, Morosco, Burbank—and the Empress, have arranged to get "The Times" election news service.

If this service in other years can be taken as a criterion, then patrons of these houses are certain to get the first news of the election results.

[illegible] the Lyceum reopens next week with Kerr & Dill in "A Peck of [illegible]," who do you think is going [illegible] be in the cast. None other than Mrs. Oakley. This announcement means a whole lot for she is one of the best character women extant.

[illegible] stars will appear in the cast with Tantlin, also a delightful character actress. It is interesting to note [illegible] as the wife of Henry Stockbridge.

[illegible] while we are on the subject of theaters, the rumor that Reece Vedder and Frances White, are shortly to join the Century Theater Musical Stock Company, was yesterday confirmed. They will open May 25. Both have been playing with gratifying success in Portland, Or., for [illegible] months, but the lure of the Century has been strong and both jumped at the exceptional opportunity offered them by the Loewen brothers.

Mr. and Mrs. Perris and Florence Stone go [illegible] Lake Wednesday, where the [illegible]-haired Richard will take charge of his new stock company. It was announced yesterday that he had signed Brandon Tynan for leads.

Rose Jerome is singing some songs at the Orpheum that would likely be censored anywhere else. No this is not a knock. My experience has been that a statement of this sort usually produces crowded houses.

Willard Huntington Wright to the contrary notwithstanding.

I saw Al Lewis in "The New Leader" at the Empress yesterday. He is better than was Sam Mann at the Orpheum. At least Mann only had to consume two quarts of beer a day, while Lewis imbibes three. I am wondering how he'll make out Saturday and Sunday when there are five shows.

Kate Neil and Flo Butler have unset all local chorus traditions by butting into vaudeville and making a real hit. Now all the girls in town are getting the fever.

John Mason is coming to the Majestic June 15 in "As a Man Thinks." Looking over the casts indicates that all the stars are orbiting this way. Take next week for example, with "Fine Feathers." Edeson, Lackaye and Figman have been voted the best ever at many a Lamb's gambol. The Mason is going to have some show.

Morosco goes to 'Frisco tonight, but comes back Saturday to see the first performance of Byron Ongley's new play, "The Path of Glory," Sunday at the Morosco Theater.

Then he goes to Chicago, where the "Tik-Tok Man" goes on May 25 at the Cohan Operahouse. The magnate has written a waltz song called "The Dream Girl," which Charlie Purcell will introduce. Victor Schertzinger wrote the score.

"Hanky-Panky" will have to cancel Saturday at Salt Lake in order to open here Sunday. Tough to shake Mormon effervescence for sedate Los Angeles, but "Hanky-Panky" is said to bring its sparkle with it.

Theaters—Amusements—Entertainments.

MOROSCO'S BURBANK THEATER—Mats. Thurs., Sat. and Sun.

Complete Returns of the Election Will Be Read from the Stage Tonight.

Every One of the Thousands of Real Genuine Laughs in the Greatest of All American Comedy Hits

"Get Rich Quick Wallingford"

BEARS A PURE FUN LABEL

"Passed and Approved by Over 1,000,000 Theatergoers"

[illegible] TONIGHT—ENJOY THREE OF THE HAPPIEST HOURS IMAGINABLE AND HEAR THE COMPLETE RETURNS OF THE ELECTION. Prices 25c, 50c & 75c. Matinee, 25c and 50c.

LOS ANGELES' Newest & Most Beautiful Playhouse—MOROSCO BROADWAY BET. 7TH & 8TH STS. MATINEES THURS.-SAT. & SUN.

Broadway Between 7th and 8th Sts. Phones: Main 271—Home A5243.

Full and Complete Returns of the Election Will Be Read from the Stage Tonight

Your Last Chance Only 7 More Times

Of This Elaborate and Popular Revival of the Great play of German student days.

Old Heidelberg

With FLORENCE REED, WILLIAM DESMOND and an exceptionally fine cast. Nights 25c, 50c and 75c. First 9 rows, $1. Mats., 25c, 35c and 50c.

[illegible] SUNDAY AFTERNOON—First production on any stage of Byron Ongley's new play, "THE PATH OF GLORY." Seats are now on sale.

HAMBURGER'S MAJESTIC THEATER—BROADWAY, Near 6th St.

[illegible] AND LAST CROWDED WEEK. ELECTION RETURNS TONIGHT.

KOLB & DILL

THE POPULAR GERMAN COMEDIANS and their big company of sixty-five offer for a second week their newest and biggest musical comedy success.

"IN DUTCH"

Nights and Saturday Mat., 50c to $1.50. MAT. TOMORROW, 25c to $1.00.

EMPRESS THEATER—SULLIVAN & CONSIDINE VAUDEVILLE. SPRING STREET, NEAR FOURTH.

ELECTION RETURNS TONIGHT

[illegible] AND COMPLETE RETURNS OF THE ELECTION WILL BE READ EVERY FEW MINUTES FROM THE STAGE OF THE EMPRESS THEATER TONIGHT. [illegible] RABBIT.

Al Lewis

[illegible] musical comedy in Aaron Hoffman's famous laughing success.

The New Leader

Cabaret Trio

"Just Right"

The Australian Marvels

Wonderful Bush-Whip Experts.

The Waytes

Kenney and Hollis

Aeroplane Ladies

[illegible] EVERY DAY AT 2:15, 10c, 20c and 30c. 2 SHOWS EVERY NIGHT.

CENTURY THEATER—Main, Between Fifth and Sixth Sts. Phone 10447.

Direction A. & M. LOEWEN, Props.

Commencing This Afternoon and All this Week JULES MENDEL and the Century Musical Comedy Company in the latest musical success "A GAY OLD TIME." Two shows Daily, 2:15 and 8:15 P. M. Matinees Wednesday, Saturday and Sunday, 2 P.M. Popular Prices, 10-20-30c.

CLINE'S FIFTH ST. THEATER—May 5, 6, 7, Only

Two-Reel Feature Production. "The Diamond Miniature" Thrills, adventure and romance.

And a superb bill of exclusive first run pictures and vaudeville.

Visit the Cawston Ostrich Farm

Seeing the gigantic birds every day at 2 p.m. See the ostriches eat whole oranges—and many other of most interesting sights on the Coast. Take South Pasadena cars on Main Street. Round-trip tickets, 25c, including admission, at P. E. Depot, or city store, 722 S. Broadway.

Theodore Martin, Flora Zabelle and George Romain,
In a scene from the "Red Widow" at the Mason this week.

Not Melodramatic.

MUSICAL EXTRAVAGANZA AT THE MASON THEATER.

"The Red Widow," Beautifully - Staged Vehicle for Raymond Hitchcock's Wit, Humor and Able Comedian's Art—Large Cast, Elaborate Costumes and Fine Scenic Effects.

BY HECTOR ALLIOT.

A "RED WIDOW" who is an avowded nihilist, suggests melodrama. Channing Pollock and Kennoid Wolf have used this bloodthirsty title for a fantastic extravaganza, wherein the enemies of the Czar play an very minor role indeed.

Charles J. Gebest has composed a number of melodious songs of light caliber around the very slender theme of Col. Cicero Annibal Butt's voyage from Yonkers, N. Y., to St. Petersburg, via London with his wife and son.

The dowager, Mrs. Violet Butts, a shining light in the social whirl of Yonkers, as the wife of Butts, the millionaire manufacturer of C.H.B. corsets, becomes intensely interested in the suffrage movement of London.

She permits her liege lord to go to Russia alone, and Anna Varvara, the handsome red widow, induces the colonel to take her to Russia as Mrs. Butts, since no one can enter the Czar's dominions without a passport.

The real Mrs. Butts follows her husband, complications arise and all ends well.

The plot is meaningless and is only a form of vehicle for the purpose of affording Raymond Hitchcock as Col. Butts the opportunity of introducing some clever jokes, typical songs and amuse with his able talent as a comedian.

The company is large, some forty-five people being on the stage in the first and third acts.

Flora Zabelle is the red widow, so called not because she is a daring nihilist, but owing to her preference for crimson gowns.

She ably seconds Hon. Butts with songs and an attractive personality.

Oswald Butts is impersonated by George White, a well-known and capital dancer, who with Yvette, a dancer of the Alcazar Music Hall, played by dainty little Minerva Coverdale, carry many honors for their attractive dancing parts in the first and third acts.

The play is elaborately staged. In the first act the foyer of the Alcazar Music Hall is shown. In this complex setting more dances, pas suls, and intrigues take place than the celebrated music hall ever witnessed before.

In the Hotel de l'Europe at St. Petersburg, the action is extravaganza with a vengeance and so it is in the gardens of the Czar's winter palace.

The scenic effects in the last act are excellent and the Russian dances by the large chorus, Yvette and Oswald Butts most attractive.

Hitchcock in his superb disregard of lines, dialogue or action is delightfully unconventional. He mingles some original humor and his art as a comedian in presenting in a new and agreeable garb some of the wit of our forefathers with some of the latest coinage, as a condiment.

For those on whose shoulders rest heavy burdens, for those who have the blues or suffer from brain fag, an evening at the Mason, this week will prove a delectable panacea.

Orpheum.

They do some things very well in England. For instance, they train singing comediennes till they (the comediennes) really know how to sing and to play comedy. And the clear-cut English enunciation becomes a delight to listen to, after the slurred gutturals that issue from certain specimens of the American product.

Daisy Jerome is an example of what intelligent direction may accomplish. She appears at the Orpheum this week. Miss Jerome is a good-looking girl who dances, sings and gives imitations of different types of people—mostly English. Her songs are sparkling topical ditties, delicately touched with the double entendre. They never give offense, despite their risque cleverness, for Daisy is an artist and "knows how."

"Get-Away-Quick Dugan" is the title of a bright one-act comedy written by Harry Leighton and played by him and his company of three men. It has to do with a brilliant member of that fraternity of which Raffles was a particular star. But Dugan is so resourceful that he can show all the aces to Raffles. Leighton plays Dugan, and makes lightning changes into a policeman and a detective, turning the tables on all his pursuers. The play is not a bit plausible, but it's immensely entertaining and is well done.

Another particularly good number on the bill this week is Sandor's Burlesque Circus, six big dogs disguised as trained horses. Manikins, representing circus riders, are strapped on the dogs, who go through some beautiful paces. Sandor, who is a ventriloquist as well as a remarkable animal trainer, makes the manikins talk—and altogether this is a most unique and captivating number.

Our old friend, Charles F. Semon, as attenuated as of yore, brings back some of the fun he has entertained us with before, with some good things added. His grotesqueries are always worth while. William Abbott and Julia Curtis offer songs and imitations, the latter being especially amusing.

The Talking Motion Pictures introduce us to a singer this week, and the holdovers are Charles Kellogg, with his amazing imitations of bird songs and his scientific demonstrations of the effects of "vibrations," and Joseph Hart's big production of George V. Hobart's "An Opening Night," in which there are more than a score of quaint characters.

Pantages.

The big thing on the bill at Pantages Theater this week is the offering of the Caro Miller family, four handsome women and a man. It's as full of color and as changeable as the figures in a revolving kaleidoscope.

The Caro Millers wear all sorts of beautiful clothes, from the simplest and most abbreviated to the most complex and the longest, and look particularly fetching in them all. Moreover, they know how to dance and sing—in short, they have mastered the art of being thoroughly agreeable both to look at and to listen to.

Other women who are good to look at and to watch are the Pattersons, four Amazons, who do difficult stunts on the flying trapeze. Brooks and Lorella are acrobats of another stripe—mere men, who dare to disguise their beauty in baggy trousers, but who nevertheless bring the laugh and the shudder through their clever tumblings and turnings. The art of tumbling safely and scientifically is one which custom never stales, and physical prowess always makes its appeal to the eternal heroic in human nature.

Beth Le Mar is called the "effervescent comedienne" on the truthful playbill. Beth is a bright girl with a cute little voice and a cute little way of her own. She's a good entertainer, and a good-looker. Wolf and Zadella in their "odd antics" are also agreeable entertainers. Wolf's funning is of the sane and healthy sort, the irresistibly spontaneous genre that wins out every time. More vociferous, but equally amusing, is Bert Melburn, of African color, but a white man under his cork. Some of Bert's jokes have been heard before, but he gets them off with a disarming bravado.

The Animated Weekly tells us in a graphic way all the things of last week that are worth seeing.

Clune's.

"The Diamond Miniature," a thrilling two-reel Pathe Freres detective film, is drawing large houses to Clune's Fifth-street Theater this week, opening last night to three capacity audiences. It is one of the best melo-thrillers that has been seen on Main street for some time and promises to fill the Fifth-street popular-priced theater at every performance for the next two days, as it is only a three-day special. Many of the noted Pathe performers are seen in this film and they are doing some of their best acting.

"An Exciting Honeymoon" is the name of the feature film at Clune's Broadway this week and it is well named, for it is nothing if not exciting. The audience seems to like it because of the thrill after thrill. It concerns the adventures of a lovelorn couple who go through many adventures in their quest for happiness. It is a two-reel Selig feature. The Pathe Weekly with its current views of recent news is another welcomed attraction.

BRILLIANT WORK MARKS SAN DIEGO TOURNAMENT.

[BY DIRECT WIRE TO THE TIMES.]

SAN DIEGO, May 5.—[Exclusive Dispatch.] The second day of the San Diego Pastime Gun Club tournament witnessed the performance of brilliant marksmanship in the presence of a large attendance. The high amateur score went to Foster Coutts, a resident of this city, who got 191 blue rocks out of a possible 200. Close at his heels was Ernest Chingrin of Seattle, with 190, and equally close was Ralph Arnold of Oxnard, for third place, with 189. The professional palm was carried off by Lester Reid of Seattle, who scored 192. Second in line was Dick Reed of San Francisco, who broke 188.

The fight for the high professional score will lie between Reed and Reid, with Lestor one bird behind Dick. Between Chingrin and Arnold will lie the match for top-notch amateur. Chingrin is rather the favorite, his previous record being a remarkably good one. Notable among his best showings was that at Spokane, in the latter part of 1912, when he made a 693 out of a possible 700.

On Friday, in Los Angeles, the visitors at the present tournament, as well as twenty marksmen from San Diego, will go to Los Angeles for a tournament to last three days.

Melvin Bartlett is taking things easy this week. Just exactly what Bartlett is taking has not yet been discovered, but meanwhile Manager Walker and the artists are co-operating the Pantages news bureau.

Coast League.

SEALS TO MEET SERAPHS; CAP'S MEN SHOW CLASS.

BY OWEN R. BIRD.

COAST LEAGUE STANDING.

Club—	Won.	Lost.	Tie.	P.c.
Los Angeles	20	11	1	.645
Venice	17	16	1	.515
Oakland	15	16	2	.484
San Francisco	14	15	0	.471
Sacramento	13	16	2	.448
Portland	12	16	1	.429

NATIONAL LEAGUE.

Club—	W.	L.	P.c.
Philadelphia	9	4	.692
Chicago	13	7	.650
Brooklyn	10	7	.588
St. Louis	11	8	.579
Pittsburgh	10	9	.526
New York	8	8	.500
Boston	4	12	.250
Cincinnati	4	14	.222

AMERICAN LEAGUE.

Club—	W.	L.	P.c.
Philadelphia	13	3	.813
Washington	11	4	.733
Cleveland	13	6	.674
Chicago	13	9	.591
St. Louis	9	12	.429
Boston	7	11	.389
Detroit	6	14	.300
New York	2	15	.118

The rejuvenated Seals are due for a seven-game romp with Hank Berry's hired men this week. The first act begins this afternoon, and, as Bill Nye used to say, "We'll see what we'll see." The present pennant-winning stride of the Seraphic band is bringing joy to the loyal home fans, and if this Bay City aggregation can be as nicely humbled as were the Oakland Oyster Pirates the bliss will be too much for words. The speed that Mr. Frank Dillon is getting out of Berry's colts and other war horses is really amazing, and after so many years of seeing the faithful Angels wallowing along in the rear it is a real treat.

Hap Hogan also has uncorked a new brand of tobasco sauce, evidently found in one of the salmon factories on the Columbia River. Anyway, it seems to do the work. The Tigers have had their various tails so badly twisted that revenge is sweet. It is especially so when McCredie is on the reverse-English end of the affair. Hogan admits that he hates Mac's shadow, and his cup was filled to overflowing when the two cast-offs, Harkness and Koestner, spilled the northern beans with so much eclat.

DECIDED IMPROVEMENT.

Taking the situation as a whole, the four leading clubs of the league have shown a decided improvement during the play of last week. The new players on the Angel squad have been hitting and fielding like big-league stars. Ellis, Maggert and Johnson are the particular offenders along this line, and we hope they will continue to offend in much the same manner.

The Oyster Pirates, from Oakland, have been handicapped to a certain extent, owing to the lack of one Harry Ables, he of screaming shoots and smoky drops. However, Harry is expected back on the firing line during the next two weeks, and then Manager Mitze says all will be well with the trans-bay fans.

Now that Portland seems firmly planted in the cellar, McCredie is stirring himself and announces that he has the big hook out for several promising young men who have reputations as real ball players. The Duck fans are doubtful and are waiting to be shown, and methinks it is going to take some showing to kill that bunch of Doubting Thomases.

SEALS BRING JOY.

The Panama-Pacific fans are greatly pleased with the batting ability recently displayed by the Seals. Heinie Zimmerman, the "Irish" outfielder, leads the league with his war club, and thereby has made himself strong with the members of the City Hall. They are thinking some of running Heinie for alderman next election.

In the California State League Fresno still leads by a fair margin, while San Jose is firmly stuck at the rear of the parade. During the coming week a change is expected among the teams of the league. Stockton, second in the line of march, is going to take over several new players, while San Jose is going to do the same. This is another case of produce the goods or slide, so the managers are letting no milkweed gather under their number thirteens.

Theaters—Amusements—Entertainments.

MISSION PLAYHOUSE—San Gabriel.

Second Season of the

MISSION PLAY

Now Drawing to a Close—30th Big Week

By John Steven McGroarty. Two performances daily, excepting Monday. Afternoon, 2:15, Evening 8:15. A pageant-Drama of Franciscan Romance and Glory. Tickets on sale at Wiley B. Allen's Music Store, 416 S. Broadway, Los Angeles. Phones: Home F6272; Main, 1247, and Mission Play Box Office, San Gabriel, Price 50c, 75c and $1. Pacific Electric and Southern Pacific car service. Auto parking facilities adjacent to theatre.

THE AUDITORIUM—"THEATER BEAUTIFUL." L. E. BEHYMER, MANAGER.

THE GRAND FINALE OF THE MUSIC YEAR.

Tonight, Tues. May 6. Sat. Mat., May 10

EUGENE YSAYE

WORLD'S GREATEST VIOLIN VIRTUOSO.

Assisted by GABRIEL TSAYE, Violinist; CAMILLE DECREUS, Pianist.

TONIGHT GREAT PHILHARMONIC COURSE EVENT.

PRICES: 75c, $1.00, $1.50, $2.00 and $2.50. Student Rates.

SEAT SALE AT BARTLETT'S AND THE AUDITORIUM.

MASON OPERA HOUSE—Broadway, Bet. 1st and 2d. CHARLES FROHMAN, KLAW & ERLANGER, Lessees. W. T. WYATT, Manager.

All Week, Matinees Wednesday and Saturday

CORAN & HARRIS Present

RAYMOND HITCHCOCK

Assisted by FLORA ZABELLE

IN THE SENSATIONAL MUSICAL PLAY OF THE YEAR

The RED WIDOW Company of 100

PRICES 50c TO $2. WEDNESDAY MATINEE 50c TO $1.50.

Next Week: "FINE FEATHERS." Seats Thursday.

ELECTION RETURNS READ FROM THE STAGE TONIGHT.

BROADWAY, Between 6th and 7th—Phones: Home 10417, Main 977.

Orpheum

Standard of Vaudeville

AMERICA'S FINEST THEATRE—ABSOLUTELY FIREPROOF.

DAISY JEROME, "The Electric Sparks," SANDOR'S CIRCUS, European Novelty; CHARLES F. SEMON, "The Narrow Fellow;" HARRY LEIGHTON & CO., "Get-Away-Quick Dugan;" Thomas A. Edison's Latest and Greatest TALKING MOTION PICTURES. ABBOTT & CURTIS, Songs and Imitations. "AN OPENING NIGHT," Jos. Hart's Company. CHARLES KELLOGG, the Nature Singer.

Every Night at 8, 10-25-50-75c. Boxes $1. Matinee at 2 DAILY, 10-25-50c. Boxes 75c.

PANTAGES BROADWAY VAUDEVILLE—534 BROADWAY. Matinee, 2:30. Night, 7:15 and 9:00. 10c, 20c, 30c.

The Caro Miller Family

Five Patterson Sisters

Beth La Mar — Wolf & Zadella

Brooks & Lorella — Bert Melburn

THE AUDITORIUM—"THEATER BEAUTIFUL." L. E. BEHYMER, MANAGER.

EXTRA EXTRA EXTRA

ONE NIGHT ONLY! SATURDAY, MAY 10

MOTION PICTURE PLAYER'S NIGHT

The leading stars will appear in person on the stage and relate their experiences while at work in front of the camera following a featured film in which your favorite appears.

SEATS NOW ON SALE. PRICES 25c, 50c AND 75 CENTS.

WASHINGTON PARK Ball Grounds Washington and Grand Ave.

LOS ANGELES vs. SAN FRANCISCO

May 6, 7, 8, 9, 10, 11, 2:45 P.M.—AT VENICE SUNDAY, May 11, 10:30 A.M. Take Pacific Electric cars to Entrances.

MOZART THEATER—Grand Ave. Near 7th

Second Big Week "CLEOPATRA" Immense Crowds

Continuous 1 to 5—7 to 11. Prices Matinee 10c; Evening 10c and 15c.

Fistic Facts Gathered Along the Rialto; White Ambitious.

At Uncle Tom's.

JOHNNY SEEMS SOME PEEVED.

Kilbane's Manager Frank About Fight.

They Visit Town for the First Time.

Joe Mandot Is a Fugitive from Hospitality.

Johnny Kilbane, who has the distinction of being the most savagely roasted champion of the world who ever champed, appeared among us yesterday for the first time since the Dundee fight.

Johnny's face bore only a few slight scratches; but his soul appeared to be deeply gashed and lacerated. There are no signs that he has enjoyed reading the criticisms that have been poured upon him.

Underneath his air of indifferance and independence, you can see that Johnny has been badly stung.

He got in one witty Irish "dig" at one of his critics. Johnny was down on the floor wrapping up a pair of shoes in an old paper. As he didn't seem to know how to do it very well, one of the newspaper men who had criticised the Kilbane-Dundee fight offered a suggestion.

OUCH!

"Why don't you turn the toes of the shoes around the other way?" he asked.

As Kilbane reversed and wrapped up the shoes he looked up and said slyly: "I am not as good at rapping as you are."

"Did you get that?" he added, as he picked up the shoes and walked out into the street.

Kilbane, in spite of his agony of mind, will spend the rest of the summer here with his family. His object in coming to town yesterday was to buy a second-hand automobile that he is about to buy.

DUNN'S CANDOR.

Johnny's manager, Jimmy Dunn, expressed some very frank opinions about the Dundee fight.

"It would be folly to claim that it was a good fight," he admitted. "It was one of Johnny's poorest fights. You have seen him fight before. You know he can do better than he did with Dundee. I don't know what was the matter with him. An unaccountably 'off' day. Every athlete has off days without any apparent reason.

"Under normal conditions he wouldn't have any trouble with Dundee. If that fight had been at some little tank town, with nothing at stake, Johnny would, likely as not, have waded through this Italian boy without any trouble at all.

A BAD TIME.

"I am sorry that it had to happen, but I am particularly sorry that it happened just at this time.

"Kilbane had been subjected to a good deal of criticism in New York, where the fight critics found fault with him for not fighting harder. If there was ever a time since the day he was born that it was up to Johnny to have to 'come through' with a great fight it was last Tuesday night. But he just didn't have the fight on tap and that's all there is to it. Next time it will be up to us to make up this one; that is all we can do."

BASEBALL FANS TO FACE THE SUFFRAGISTS.

[BY A. P. NIGHT WIRE TO THE TIMES.]

NEW YORK, May 5.—Invasion of the baseball realm is to be tried by the women suffragists here this summer. In the hope of winning from the "fans" some of the enthusiasm they show for the national game to the support of the votes-for-women cause, suffragists are being urged to attend every baseball game wearing the colors of the cause and to distribute suffrage literature.

"Also be at the games when the men come out," it is urged, "for they will be good-natured and then take your literature quite amiably." No mention is made of the possibility of gloomy days, when the home team goes down to humiliating defeat.

STAHL HAS CHANCE.

BOSTON, May 5.—[By A. P. Night Wire.] An operation which, it is hoped, will enable him to resume his position at first base, was performed upon Manager Stahl of the world's champion Boston American League baseball team here today. A surgeon opened the foot and removed a growth which, he said, had resulted from a "weeping sinew." It will take about three weeks for the wound to heal.

Murder!

TWO CELEBRITIES IN A TERRIBLE HANDBALL DUEL.

ARNICA and the bitterness of defeat are the lot of Charley Eyton, referee, theater manager and handball swatter.

It started in the office of Frank Garbutt, the vice-president of the Los Angeles Athletic Club.

"Frank," said Eyton, "you are a well-preserved old man."

"Old man," protested Garbutt. "Say, come up in the handball courts and I'll show you who is the old man."

"Gotcha," said Eyton.

In ten minutes Eyton led the way into one of the handball courts at the athletic club. He was artistically attired in a gray sweater and black trunks and a grim smile of contempt.

Garbutt followed. He was a dream in a baby-blue bathrobe and a belt with a tassle.

Eyton looked too prosperous around the belt. Garbutt stripped like a lean old greyhound.

SUCH A PACE.

In the first game Garbutt set such a pace that Eyton couldn't get into play at all. Charley romped around the court after the ball like an old battleship chasing a fish. But Garbutt grabbed the first game by a score of 21 to 6.

When the next game opened the Morosco manager savagely cinched in his belt and sailed in. He tore around the court at a pace that was something frightful to contemplate. Dick Retzger, one of the handball stars of the club, coached from the gallery. "Kill it, Charley," he yelled, "kill it." So Charley began killing it, driving the ball into the back wall, just off the floor. Garbutt led at the first of the game, but Charley ran up nine points on one serve and finally took the game by a score of 21 to 8.

The final game was like the last ten rounds of a finish fight.

"This is where condition is going to tell," said Garbutt, with a grin, as he started out for the service line.

THE FINAL GAME.

"All right," said Eyton, "we'll see who is old now."

After the first few points the referee called for time and furiously yanked his sweater off over his head.

His face grew redder and redder until it was scarlet. He was panting like an overloaded freight engine. When Garbutt came to serve, Charley surreptitiously kicked the ball and leaned up against the wall, gasping for air, while Garbutt went after it.

"Wait a minute; time," he yelled. Dashing for the corner where his clothing was gradually piling up, Eyton kicked off one of his shoes and dashed back after the ball in his stocking feet.

Presently one of his stockings came down and he kicked that off, too. The score went 10-all, to 11-all, and on up to 19-all. Charley wanted to dispute the score, but he was so far gone that he could only make motions of indignation with his hands. His voice was gone.

Finally, with one burst of speed, Garbutt pushed the score over the line and won the match.

"O'd? Huh!" He said, gathering his bathrobe around him, marching down to the rubbing-room, leaving Eyton in a state near spontaneous combustion, glaring accusatorially at his offending shoes in the corner.

COUTS AND REID MAKE BEST SHOWING.

[BY A. P. NIGHT WIRE TO THE TIMES.]

SAN DIEGO (Cal.) May 5.—Stiff breezes blowing across the traps today made high scores difficult in the second day's shoot of the Pastime Gun Club's annual tournament.

Lester Reid of Seattle was high professional with 192x300, with Dick Reed of San Francisco second, breaking 188x200.

Foster Couts of San Diego was high amateur, with 191x200.

Ernest Chingrin of Spokane made 190x200; Ralph Arnold of Oxnard, Cal., 189x200, and W. H. Anderson of Ogden, Utah, 188x200.

Arnold has Chingrin down one bird for two days' shoot. Chingrin is a famous Pacific Coast trapshot, and has a record of seven birds lost in 700 at Spokane last fall.

Chingrin and Lester Reid are picked by the talent to annex the tournament honors.

Tomorrow ends the club's shoot with a fine programme. The miss-and-out cup probably will carry $300, and the Panama-California Exposition cup $100.

Friday of this week the shooters move to Los Angeles for a tournament, with $2000 added money.

PIRATES DEFEAT THE NAPS IN EXHIBITION.

[BY A. P. NIGHT WIRE TO THE TIMES.]

CLEVELAND (O.) May 5.—The Pittsburgh National club defeated the Cleveland Americans, 6 to 5, in an exhibition game here today. This is the first time in seven years that Pittsburgh has played here and the first time a National League team ever played here in the regular sason.

Hans Wagner made his reappearance in the game, while Manager Fred Clarke played for the first time since the fall of 1911. Score:

Pittsburgh, 6; hits, 9; errors, 2.
Cleveland, 5; hits, 9; errors, 2.

Batteries—Conselman, Robinson and Simon; Cullop, Kahler and O'Neil.

Umpires—Hyatt and Turner.

WITH THE MINORS.

AMERICAN ASSOCIATION.

Club—	W.	L.	P.c.
Columbus	12	6	.600
Louisville	12	10	.545
Milwaukee	11	9	.550
Indianapolis	10	9	.526
Minneapolis	11	10	.524
Kansas City	11	11	.500
St. Paul	8	13	.381
Toledo	7	15	.250

Toledo, 2; Minneapolis, 1.
Indianapolis, 6; Milwaukee, 6.
Louisville, 4; St. Paul, 0.
Columbus, 8; Kansas City, 4.

CALIFORNIA LEAGUE.

Club—	W.	L.	P.c.
Fresno	9	3	.667
Stockton	8	4	.647
Vallejo	5	7	.417
San Jose	3	10	.250

NORTHWESTERN RESULTS.

At Portland—	R.	H.	E.
Seattle	4	11	3
Portland	2	3	1

Batteries—Dell and Cadman; Doty and Harris, Mays.

At Victoria—	R.	H.	E.
Tacoma	3	6	0
Victoria	2	6	1

Batteries—Boice and Grindle; Hunt and Shea.

At Vancouver—	R.	H.	E.
Spokane	0	6	0
Vancouver	3	3	0

Batteries—Covaleskie, Risberg and Auer; Hall and Lewis.

WESTERN RESULTS.

Topeka-Wichita postponed, rain.
Des Moines, 5; Sioux City, 4.
Omaha, 6; St. Joseph, 4.
Denver, 0; Lincoln, 1 (ten innings.)

THREE-I RESULTS.

Bloomington-Davenport, rain.
Springfield, 4; Quincy, 2 (four innings, rain.)
Danville, 3; Dubuque, 1.
Peoria, 8; Decatur, 4.

CENTRAL RESULTS.

Springfield, 2; Dayton, 1.
Grand Rapids, 5; Terre Haute, 3.
Evansville, 9; Ft. Wayne, 7.

SOUTHERN RESULTS.

Memphis, 7; Nashville, 3.
Montgomery, 4; Chattanooga, 0.
Birmingham, 10; Atlanta, 8.

INTERNATIONAL RESULTS.

Jersey City, 5; Newark, 0.
Providence, 8; Montreal, 2.

PREPS THROW SCARE INTO BEACH PROS.

The Long Beach High School nine worried the Long Beach club of the Southern California League for eleven strenuous innings at the beach yesterday. With the score tied in the second extra inning, a home run off the High School pitcher saved the booty for the professionals by a 4 to 3 score.

Lynn, the class D backstop, made four rank errors and opened the sluice tunnel for three runs, which tied the count in the sixth. Up to the eleventh, the preps battled the town team to a draw, when the professional catcher redeemed himself with the home run which won the game.

Craig, the High School pitcher, fanned eleven men and allowed ten hits. The class D bunch made seven errors. The High School boys stiked themselves to three safe knocks and made but one error in the eleven rounds, but Grimes was credited with thirteen strike outs.

BURKE'S Dry Gin is the very best imported. Why accept inferior gins? Insist on "Burke's."

After Kilbane.

JACK WHITE, LIGHT WEIGHT WANTS TO TURN FEATHER.

JACK WHITE, who arrived from San Francisco yesterday to see Uncle Tom McCarey, is probably the only lightweight who ever turned featherweight.

Nearly every lightweight in the ring began as a featherweight; but Jack is, without doubt, the first lightweight to put the reverse English on it.

White has been fighting lightweights around San Francisco for several months; but has made up his mind to quit the division and wants Uncle Tom to give him a fight with Johnny Kilbane for the featherweight title.

When he was a little fellow in the featherweight division, Jack did well and made considerable money and reputation. As a lightweight, bad luck has dogged his footsteps.

He fought Joe Rivers and was unmercifully beaten. He knocked out Frankie Conley, got a decision over Harry Thomas; but, on both occasions played to miserable box-office business. He then got a fight with Owen Moran and was winning handily when the Britisher fouled him and ended the fight.

For a long time he couldn't get anything to do and wandered from California to Chicago and back again. All he could get to do here was a series of second-class fights in San Francisco. Meanwhile his young wife had a severe attack of appendicitis and is still in a San Francisco hospital.

He beat Eddie Dennis in four rounds; Salvador in twenty rounds; Johnny O'Leary in four rounds. He is matched to fight Tommy McFarland May 16.

"The trouble with me is that I have been trying to fight boys who are too big for me," said Jack. "I can easily make 122 and I am going back to the featherweight division and see if I can't change my luck. I have never fought at more than 117.

"I have fought Kilbane four times and I think I ought to be entitled to another chance at him. The first time I fought him was in Dayton, O. It went ten rounds and the referee called it a draw although I chased him around the ring and put him down on the floor four times.

"In Akron, that same year, I got a newspaper decision over him. Later on that year I fought him in Windsor, Canada, and got a newspaper decision. Last year we fought in Columbus and the referee gave him the decision.

"Kilbane is hard to fight only because he is tricky. He holds on in such a way that it makes it look as though the other fellow were holding on. However, I feel sure that I could lick him. At any rate, I will put some real fight in the featherweight division if they will give me a chance."

ZIMMERMAN IS BEST COAST BATTER.

Heinie Zimmerman of San Francisco is leading the Coast League hitters this week with an average of .377 per cent. He has been at bat 106 times and has got 40 hits. Charlie Swain of Sacramento has a percentage of .455, but he has only been 22 times at bat and has got 10 hits. Lindsay of Portland has an average of .350, which is very good for a Duck man, at that.

The feature of the averages this week lies in the fact that Hap Hogan has been at bat 8 times and has annexed 1 hit, giving him an average of .125. Pop Dillon is there with 6 out of 14, batting .429.

Oh, You Neptunes.

FAMOUS SWIMMERS WILL BE THERE.

MANY ENTERED FOR RACES AT REDONDO BEACH.

Big Contest Will Be Between Entrants from Los Angeles High School and Long Beach High School—Two Crack Teams Will Represent South in San Francisco.

Local swimmers are looking forward with much interest to the big swimming tournament that is to be held at Redondo next Friday and the chances are that some of the Southern California records may be broken, for the swimmers down here seem capable of doing almost anything in the record line. Entries are to close tomorrow with Wallace Robb at the Dyas-Cline store. The contests are to be held in the Redondo Beach bath house at 8 o'clock in the evening.

The list of events includes 50 yards, 100 yards, 220, 440, diving and a relay race between four men on a team, each man to swim one length of the tank.

The chances are that there will be a great contest on between the swimmers of the Los Angeles High School and Long Beach, and the winners will probably be sent to Berkeley to meet the High School team of that town for the State championship.

The big swimming events of the year are to be held at San Francisco on July 4 and the cracks of the South are already making preparations to attend. It is understood that the Los Angeles Athletic Club is to send a team to compete, and Wallace Robb will also take up a team. He intends to have a bunch of live ones, for in his team will be Dolly Mings, the sensational girl swimmer; Cliff Bowes and Lady Langer. George Freeth will go along as "trainer" and he may enter some of the events. This is a combination hard to beat and it is not likely the northern swimmers will dent it much.

PEACE IS DECLARED BY NORTHERN COLLEGES.

[BY A. P. NIGHT WIRE TO THE TIMES.]

BERKELEY (Cal.) May 5.—Graduate Manager Donald of the University of California announced today the final settlement of the dispute between California and Stanford University over the renewal of the intercollegiate Rugby football agreement. The new agreement, ratified by the Stanford and California executive committees is substantially the same as the old one with the exception that the rules clause now reads:

"These rules shall remain in force from year to year except as changed by the Football Rules Committee."

When California abrogated the rules section of the agreement several months ago, Stanford abrogated the entire agreement. Stanford held that the rules of the intercollegiate game should hold from year to year and California maintained that they should be renewed each year. Suspension of football relations between the two colleges was threatened.

GOLFERS TO BE PITTED AGAINST DIAMOND STARS.

[BY A. P. NIGHT WIRE TO THE TIMES.]

NEW YORK, May 5.—Can a golf player tee up a golf ball on the home plate of the Polo Grounds and drive it over the topmost center field fence into Eighth avenue, at the same time keeping it between the right and left-field flagpoles?

This is a problem which has raised an argument between members of the New York National team and several golfers and a question which will be settled some day this week, after the Giants return tomorrow. The proposition really resolves itself into this: Can a golfer beat a home-run hitter?

From the home plate to the center-field fence is about 165 yards. The top fence, which surmounts the bleachers in that territory, is between fifty and sixty feet high. The flag poles are about 250 feet apart.

Golf players say the feat suggested should be easy. Ball players—who can not even drive a pitched ball into the lower part of the center-field stand—say it is impossible.

Several fans who are also golf enthusiasts have taken up one side of the argument; on the other side are John J. McGraw and several Giants.

An amateur golfer will attempt the long, high drive this week. He is to have five tries.

YALE LEADS IN INTERCOLLEGIATE BALL.

[BY A. P. NIGHT WIRE TO THE TIMES.]

BOSTON, May 5.—The college baseball season of 1913 in the East entered the secondary stage this week, with Yale leading in the race for the intercollegiate championship. Much depends upon the Yale-Amherst and Brown-Princeton games on Wednesday and the Yale-Pennsylvania and Harvard-Holy Cross contests on Saturday.

Yale has won eleven consecutive games and has been defeated but once. Early in the season the Blue lost to Pennsylvania, but a week ago beat the same team. Brown University, a rival for the championship, received a setback last Saturday, when defeated by Yale.

COAST LEAGUE BATTING AVERAGES.

LOS ANGELES.

Player—	A.B.	R.	S.H.	P.c.
Dillon, 1b	14	0	6	.429
Cheek, 2	16	0	6	.375
Maggert, cf	13	1	4	.308
Bissett, p	12	1	4	.333
Irwin, 2b	130	14	41	.315
L. Hogan, ss	124	15	39	.314
Baker, lf	104	13	32	.308
Moore, 1b	119	15	36	.303
Ellis, c	113	11	34	.301
Hogan, rf	106	8	31	.292
Brooks, c	79	10	23	.291
Metzger, 2b	102	9	29	.284
Gill, 1b	77	9	21	.273
Dolan, c	70	9	19	.271
Ryan, p	9	1	2	.222
Tozer, p	19	2	4	.211
Purtell, p	13	1	2	.154
Smith, p	9	0	1	.111
Shultz, p	11	0	1	.091
Ward, rf	15	0	1	.067

OAKLAND.

Player—	A.B.	R.	S.H.	P.c.
Cook, c	97	9	30	.309
Abbott, rf	97	13	30	.309
Hetling, 2b	115	15	35	.304
Crandall, p	9	1	2	.222
Lund, 2b	13	1	3	.231
Schulz, lf	89	10	20	.225
Mitze, 1b	89	10	20	.225
Cy, ss	122	9	27	.221
Cates, 3b	79	7	17	.215
Penner, p	14	1	3	.214
Perritt, p	14	1	3	.214
Christian, p	14	1	3	.214
Hooker, p	10	1	2	.200
Malarkey, p	10	1	2	.200
Parkin, p	8	0	1	.125
Kelsay, p	8	0	1	.125
Nels, p	8	0	1	.125
Gardner, 2b	79	9	17	.215
Killifer, p	10	0	1	.100
Gregory, p	10	0	1	.100
Mitze, c	72	7	15	.208

VENICE.

Player—	A.B.	R.	S.H.	P.c.
Bassi, p	11	1	3	.273
Mitchell, p	12	1	3	.250
Patterson, 1b	113	14	34	.301
Hoch, 2b	97	9	29	.299
Dolan, ss	97	9	29	.299
Jelson, 3b	97	9	29	.299
Hallman, rf	101	17	30	.297
Hopkins, lf	97	9	28	.289
Koestner, c	82	9	23	.280
Kuhn, 2b	97	9	27	.278
Carlisle, p	100	13	27	.270
Krapp, c	43	4	11	.256
J. Hogan, c	43	4	11	.256
Raleigh, c	43	4	11	.256
Stewart, p	11	1	2	.182
Hill, p	11	1	2	.182
Rademacher, p	11	1	2	.182
Griffin, p	10	0	1	.100
Harkins, p	10	0	0	.000

SACRAMENTO.

Player—	A.B.	R.	S.H.	P.c.
Arelin, cf	77	10	22	.286
Drake, p	11	1	3	.273
Young, p	11	1	3	.273
Lewis, rf	106	14	28	.264
Mundorf, lf	107	13	28	.262
D. Howard, 1b	73	7	19	.260
Cartwright, 3b	119	17	30	.252
Wolfe, c	77	9	19	.247
Wolfe, ss	99	9	24	.242
Johnston, p	10	1	2	.200
Mundorf, c	120	20	24	.200
McArdle, 2b	117	21	23	.197
Standridge, x	21	3	4	.190
Hanley, x	21	3	4	.190
W. Hogan, 1b	93	10	18	.194
McCall, 1b	41	7	8	.195
Fanning, 2b	41	7	8	.195
Douglass, p	12	0	2	.167
Speer, c	63	6	10	.159
Hughes, p	10	1	1	.100
Thomas, p	12	0	0	.000
McKean, x	11	2	0	.000
McCoy, p	11	2	0	.000

PORTLAND.

Player—	A.B.	R.	S.H.	P.c.
Lindsay, 2b	106	20	40	.377
Krause, p	21	1	7	.333
Brashear, 2b	113	19	37	.327
Krapp, p	10	1	3	.300
Kane, ss	44	7	13	.295
Fisher, x	44	7	13	.295
Dean, rf	93	14	27	.290
Berry, c	80	10	23	.288
Lafitte, p	10	1	2	.200
Cadbourne, p	119	19	34	.286
Daviet, 1b	105	19	28	.267
McCredie, 2b	41	7	11	.268
Krueger, cf	11	0	3	.273
Jones, x	11	0	3	.273
Turgeau, rf	72	11	19	.264
Fisher, lf	72	11	19	.264
Higginbotham, p	16	3	4	.250
Hagerman, p	21	0	5	.238
Hitt, p	21	0	5	.238
Stanley, x	1	0	0	.000
Hallman, p	1	0	0	.000

MRS. BAT SMEARS THE DURABLE DANE'S CAREER.

[BY FEDERAL (WIRELESS) LINE TO THE TIMES.]

CHICAGO BUREAU OF THE TIMES, May 5.—[Special Dispatch.] Battling Nelson, hero of many ring battles, the receiver of many a lacing and former lightweight champion of the world, today announced the date of his retirement from the ring. But is going to quit. There's no idle boast connected with the announcement. It may not be the wish of the once durable Dane to put the gloves on the shelf, but it is the request of Mrs. Battling Nelson (Fay Kling) and Fay has the say.

Labor Day will be the Dane's last fight, this because it will be the eighteenth anniversary of his fighting career. He would quit now but for that. There will be no fights between now and September, however. Nelson and his wife are now in Bedford, Va., resting up. Bat plans on settling in the Far West.

ENGLISH POLOISTS GET A ROYAL SENDOFF.

[BY CABLE AND DIRECT WIRE TO THE TIMES.]

LONDON, May 5.—King George received today at Buckingham Palace the English polo team which is to play in America next month for the international trophy. In doing this His Majesty followed the precedent established when he received the English polo team before its departure for America in 1911.

King George thus pays a compliment to international sport and to a game which he thoroughly understands. He excelled at polo when he was a lieutenant serving in the Mediterranean.

The King followed the fortunes of Capt. Lloyd's team with keen interest in 1911 and caused reports of the progress of the international matches at Meadowbrook to be telegraphed to him period by period.

United States Tires
cut down tire bills
U. S. TIRE CO.
923-925 Grand Ave.
Los Angeles, Cal.

Times Directory of Automobiles and Accessories

Alco — Trucks and Pleasure Cars Built and Guaranteed by THE AMERICAN LOCOMOTIVE COMPANY. LOS ANGELES ALCO MOTOR SALES CO., Retail & Service, 1248 S. Flower St. Phones: Main 5073; F7097.

Auburn — TOURIST PARTS. W. J. BURT MOTOR CAR CO. Pico and Hope Sts.

Auto — Gloves and Clothing. DYAS-CLINE CO. 214 W. 3rd St.

Automobile — FUNDING COMPANY OF AMERICA, Inc. L. A. Investment Bldg. Chas. A. Rowe, Pres. Our plan based on sound financial principles enables any dealer to make immediate delivery to responsible payment buyers, dealers receiving quantity discounts.

Bargains — IN TIRES. AUTO TIRE COMPANY. Sixth and Olive Streets.

Bill & Co. — are having a sacrifice sale of Auto Supplies. See them and save money. JOHN T. BILL & CO., 953-961 S. Main.

Brush — $515; DETROITER, $1000; KOEHLER, pony wagon, $850. 1312 S. Grand. 22299; Broadway 318.

Cartercar — FRICTION DRIVE. No Clutch to Slip—No Gear Strip. Tourers, Coupes, Roadsters and Trucks. 3 and 4½ H. P. Prices, $1500 to $3000. VANCE-CANAVAN MOTOR CO., 1122-28 So. Olive St. Phone—A3292, Main 8000.

Case — CASE AUTO SALES CO. 1226-28 South Olive St. F-1136, Main 3572. Factory Branch, 12th and Kenmore Sts. Factory, J. I. Case, T. M. Co., Racine, Wis.

Chanslor & Lyon Co. — Los Angeles, San Francisco, Seattle, Portland, Spokane, Winnipeg, Honolulu, Auckland, Sydney. Distributors for Overland, Willys-Knight and Stearns Cars. Parts (Genuine Overland) always on hand.

Chase — MOTOR TRUCKS. 1000 Pounds to Two Tons. COMMERCIAL MOTORS COMPANY. Bdwy. 411—Home 21981. 1016 S. Main St.

Empire Tires — WEAR LONGER. Our Tire Preserver gives you great Tire mileage. Our Puncture Tube heals itself. EMPIRE TIRE & RUBBER CO. 1100 So. Main St.

Fiat — F2047 — THE WORLD-FAMOUS CAR. PACIFIC COAST MOTOR CAR COMPANY. 1144 South Hope St. LE ROY ARMSTRONG, Vice-President and General Manager. J. Crafford, Sales Manager. AGENTS FOR LEWIS TRUCK.

Goodyear — COAT COMPANY. Headquarters for AUTO COATS and GLOVES. 324 South Broadway.

Haynes — HAYNES AUTO SALES COMPANY. Direct Factory Branch. Electric started and lighted. 35 Horsepower $1950. Los Angeles: Pleasure at Beach. Main 902, 51591. San Francisco: Van Ness and Post St.

Henderson — J. W. WILLCOX. Southern California Distributor. 1053 South Olive Street. Main 2781.

Kelly Trucks — Factory Branch and Service Station, 1036 South Grand. J. L. STONE, Assistant Manager. F5779.

Knox — Pleasure Cars—Four and Six Cylinder—Prices $1 to $4 Six Speed. Five Attractive Models. VANCE-CANAVAN MOTOR CO. Distributors Southern California and Arizona. 1122-28 S. Olive St. Los Angeles. Phones: A2931; Bdwy. 3000.

Lincoln — ½-TON TRUCK. $750—Delivered to you. Lincoln Motor Sales Co., Pacific Coast Distributors. 1518 West Washington St. West 412—29057.

Locomobile Co. of America

Marion — SYMONDS MOTOR CAR COMPANY. 1228-30 SOUTH FLOWER STREET. Distributors for Southern California. Phones: Main 6490; Home F6490.

MARMON — "SIX" AND 4 CYLINDER. "Easiest Riding Car in the World." GILHOUSEN BROS. CO. 1130 South Olive Street. Phone, Bdwy. 3000.

Metz — CARS delivered in Los Angeles, $500 up. High grade Roadster Cars. Fully guaranteed. Standard equipment throughout. 4-cyl. motor, Bosch magneto. Write for Catalog, or call at store. METZ COMPANY, 1627 S. Bdwy. Phones: Main 944, Home 21944.

M'farlan "Six" — LOUIS F. REMMEL, 1242-44 South Flower St., Los Angeles. Exclusive Agents for Cal. and Ariz. Main 8388.

Michigan 40 — IMMEDIATE DELIVERY. All Models 40-H.P. $1750; 32-H.P. $1250; f.o.b. Los Angeles. MICHIGAN MOTOR CO. C. L. Peerbe, Mgr. Cor. Pico St. and Grand Ave. Main 8000, Phone Go. Grand Ave.

Moline — Pacific Coast Branch, O. J. Root, Manager. Benrich Motor Co., Sales Agency, Geo. B. Keller, Mgr. Moline Garage and Service Station, G. M. Pfau, Mgr. 1732-40 W. Washington St. Phones West 600.

Moon — "39," $1775. "48," $2150. BUXTON & CLINE, Pico and Olive.

Moore — Gas and Distillate Trucks Manufactured in Los Angeles. F. L. MOORE MOTOR TRUCK CO. Home 31112. 2878-90 Leary Ave. Ourselves Car to Avenue 28.

Moreland — DISTILLATE MOTOR TRUCKS. Manufactured in Los Angeles By Moreland Motor Truck Co., Ninth and Alameda.

Pathfinder 40 — Main 3884. Pathfinder Motor Car Co. 1114-16 South Olive Street.

Rambler — Have you seen the 1913 Cross-Country Rambler Motor? THE W. K. COWAN CO. 1140 South Hope St.

Sop-O-zoN — The quickest and most thorough paint, varnish, printer's ink, dirt, stain and grease remover. Indispensable to automobilists and for general cleaning the hands. All first-class dealers. BOSWICK CHEMICAL CO., Los Angeles.

Stevens Duryea — and Bros Electric. MOTOR CAR CO., Ave. Home

Studebaker "35" — Studebaker Corporation of America. BAKER, R. & L. CO., Branch, Los Angeles. Phone 10111. Broad Street at Pico. Phone 52111.

Wichita Trucks — LEWIS AUTO CO. Ralph S. Lewis, Manager. Grand Ave. at Pico. Home 52111.

And Mr. Wad Didn't Get to Vote for Himself! — By Gale.

President Johnson Breaks Stovall, Manager of Browns.

Drastic Action.

STOVALL DEPOSED FROM LEADERSHIP BY JOHNSON.

President of American League Takes Summary Measures on Receiving Report of Umpire Ferguson — Johnson Takes Big Step in Putting Manager Out of His Berth—Trouble Starts Over Called Strike.

[BY FEDERAL (WIRELESS) LINE TO THE TIMES.]

CHICAGO BUREAU OF THE TIMES, May 5.—[Exclusive Dispatch.] George Stovall was deposed from the management of the St. Louis Browns today by President Johnson of the American League, in addition to the indefinite suspension as a player, previously announced, as a supplement for his insults to Umpire Ferguson in Saturday's game with Cleveland. The sentence, one of the most drastic imposed for misbehavior on the diamond in recent years, was not decided on, until Mr. Johnson had received and carefully digested the written report of the outbreak made by the umpire involved and had weighed the probable effect of the punishment on the player-manager and on the St. Louis team.

Umpire Ferguson's mail report, Mr. Johnson said, substantiated in every detail the accounts of the affair circulated by the press associations.

The trouble started over a strike called by the umpire and Stovall ordered until ejected from the game. Leaving the field, Stovall grabbed the umpire's cap and threw it on the ground. Not satisfied with that form of indignity, the Browns' manager, after securing his player's glove from the bench, walked past Ferguson and contemptuously spat on the coat of the umpire's uniform. This conduct, it probably would have resulted in a long suspension for any player, unquestionably will cost Stovall his managerial berth permanently.

JOHNSON REFUSES TO TALK.

That phase of the situation President Johnson would not discuss. He said he had informed both President Lodge and former Manager Stovall of his decision in the matter simultaneously, but declined to speculate on the future of the St. Louis team, or as to the probability that Hedges would name Bobby Wallace acting manager temporarily.

News of the punishment had not reached Stovall in St. Louis last night, and it will not greatly surprise him, judging by his attitude in discussing the affair today. According to telegraphic reports Stovall made no attempt to condone or defend his action. He said:

"I lost my head. Nothing can be said in defense. I was provoked at what I thought was an unjust ruling; but the worst is to come."

Stovall's act seems to have wrecked a promising managerial career. Taking the place of McGuire, as manager of the Cleveland team in the latter part of the season of 1911, Stovall had started going at a merry clip before the season ended, but before he had a chance to show his ability, Comiskey had been signed to manage the Cleveland team in 1912. Stovall was traded to St. Louis for Pratt George, and soon after joining the Browns, succeeded Wallace in the management of the team.

Stovall made the St. Louis outfit a difficult one to beat before the race ended, and started this year with bright prospects of getting the Browns out of last place. His loss will be severely felt in the Mound City.

BUD ANDERSON CAUSES NEAR RIOT IN MEDFORD.

[BY DIRECT WIRE TO THE TIMES.]

MEDFORD (Or.) May 5.—[Exclusive Dispatch.] The coming of Bud Anderson, the pride of Medford, to the scene of his early triumphs nearly caused a riot today, when Court Hall and other ardent supporters kidnaped the lightweight aspirant at Central Point, drove him around the streets in Medford, while a crowd of sports welcomed the incoming train and searched in vain for the Vancouver pugilist. Bud was an innocent victim and rode through the streets lifting his hat to the cheers and greetings of passersby until a band of enraged fans surrounded the automobile and carried him off to the Star Theater where he appeared in a boxing exhibition tonight.

Al Sathern, manager of the star, claimed it was all a conspiracy of a rival picture show proprietor but this was not the accepted theory. After showing to a crowded house, Bud was taken to the Medford Hotel where a banquet was given in his honor, attended by about 100 friends and admirers. Many speeches were made pointing to the Medford boy's certain victory over Mandot and his eventual elevation as champion lightweight of the world.

RUBE BOOTS ONE.

Waddell As Semi-Pro Is Not a Howling Success, But Nobody Cares.

[BY DIRECT WIRE TO THE TIMES.]

MINNEAPOLIS, May 5.—[Exclusive Dispatch.] With Rube Waddell playing right field, serving as an extra attraction, the Silver Bows yesterday afternoon defeated the Elliot club, Waddell did not play the entire game. He was out in uniform, however, and his presence attracted a large gathering. The Rube played in right field for a few innings and his only chance to gather a fly ball developed into boot.

M. E. Cantillon, when asked if he believed Rube Waddell is in earnest about quitting the Minneapolis Northern league club to play semi-profession baseball, said he did not know and cared less. He says Waddell can do just as he pleased and as for his leaving the club, no tears would be spilled.

American League.

SENATORS TRIM CHAMPS IN TWELVE INNINGS.

[BY A. P. NIGHT WIRE TO THE TIMES.]

BOSTON, May 5.—Washington defeated Boston, 5 to 3, in a twelve-inning contest today. The locals led up to the eighth, when the visitors scored three runs on an error by Janvrin, singles by Shanks and Schaefer, followed by Moeller's double. Johnson relieved Engle in the eighth and held the locals to four hits and no score. In the twelfth, Johnson singled, Moeller flied out to Hopper, Milan singled, Ainsmith struck out and Janvrin fumbled Williams's grounder, filling the bases. Laporte's drive through Ball's legs scored Johnson and Milan, winning the game.

Johnson, who finished today's game, has pitched forty-two and two-thirds innings without being scored upon.

WASHINGTON.

	R.	B.H.	P.O.	A.	E.
Moeller, rf	0	2	2	0	0
Milan, cf	1	2	4	0	0
Ainsmith, c	0	1	7	1	0
Williams, 1b	0	1	17	0	0
Laporte, 3b	0	1	1	2	0
Morgan, 2b	1	1	2	4	0
Shanks, lf	1	1	1	0	0
Schaefer, s	0	1	2	4	0
Engel, p	0	0	0	0	0
Johnson, p	1	1	0	2	0
Schultz, x	1	1	0	0	0
Totals	5	11	36	17	0

x—Batted for Engel in eighth.

BOSTON.

	R.	B.H.	P.O.	A.	E.
Hooper, rf	0	0	2	0	0
Hall, 2b	0	0	1	3	0
Speaker, cf	0	1	2	0	0
Hendricksen, lf	0	1	2	0	0
Gardner, 3b	0	1	2	2	0
Engle, 1b	1	1	10	0	0
Janvrin, ss	1	1	4	2	2
Cady, c	0	1	4	1	0
O'Brien, p	0	0	0	0	0
Yerkes, x	0	0	0	0	0
Hall, xx	0	0	0	0	0
Totals	3	10	30	12	4

x—Batted for Cady in twelfth.
xx—Batted for O'Brien in twelfth.

SCORE BY INNINGS.

Washington	0	0	0	0	0	0	0	0	0	0	0	5	—5
Boston	0	0	0	0	0	2	1	0	0	0	0	0	—3

SUMMARY.

Two-base hits—Milan, Morgan, Williams, Moeller, Hendricksen, Gardner, Engel. Hits—Off Engel, 6 in 7 innings; off Johnson, 4 in 5. Sacrifice hits—Shanks, Cady, Janvrin. Stolen bases—Moeller, Milan, 2. Double play—Laporte to Williams; Morgan to McBride to Williams; Johnson to Williams. Left on base—Washington, 10; Boston, 7. First base on balls—Off Engel, 1; off O'Brien, 1. First on errors—Washington, 2; Boston, 2. Struck out—By Engel, 2; by Johnson, 5; by O'Brien, 2. Passed ball—Ainsmith. Time of game—2h. 31m. Umpires—Connolly and McGreevy.

YANKEES END SERIES WITH NEGATIVE GLORY.

[BY A. P. NIGHT WIRE TO THE TIMES.]

NEW YORK, May 5.—The New York Americans closed their first home stay without winning a game on the local grounds. They were beaten again by the Athletics today, the score being 9 to 1. Fisher and Plank had a pitchers' battle until the eighth inning, when the Highlanders crumpled, and the visitors scored four runs. Plank held the Highlanders to two hits, one of them a home run by Sweeney. Cree made a wonderful catch of Oldring's hit in the third, fielding the ball while lying on the ground.

PHILADELPHIA.

	R.	B.H.	P.O.	A.	E.
Murphy, rf	2	1	1	0	0
Oldring, lf	2	1	1	0	0
Collins, 2b	1	1	1	3	0
Baker, 3b	1	1	1	2	0
McInnis, 1b	1	1	12	0	0
Walsh, s	0	0	1	3	0
Barry, ss	0	0	2	3	0
Thomas, c	0	0	6	0	0
Plank, p	0	0	0	1	0
Totals	9	5	27	9	0

NEW YORK.

	R.	B.H.	P.O.	A.	E.
Daniels, rf	0	0	0	0	0
Chase, 1b	0	0	12	1	1
Hartzell, rf	0	0	1	0	0
Cree, cf	0	0	3	0	0
Mitchell, 2b	0	0	1	2	0
Sweeney, 3b	0	1	1	2	0
Dauss, ss	0	0	1	2	0
Stanage, c	0	0	5	0	0
Fisher, p	0	0	0	2	0
Stroud, x	1	0	0	0	0
Kleppe, p	0	0	0	0	0
Totals	1	1	27	10	1

x—Batted for Fisher in eighth.

SCORE BY INNINGS.

Philadelphia	1	0	3	0	0	0	4	0	1	0	0	0	—9
New York	0	0	0	0	0	0	0	0	1	0	0	0	—1

SUMMARY.

Home on balls—Off Fisher, 2; off Kleppe, 1; off Plank, 1. Two-base hits—Sweeney, Collins. Home run—Sweeney. Sacrifice hit—Baker. Stolen bases—Mclnnis, Baker.

National League.

MARQUARD BUMPED FOR MANY HOME RUNS.

[BY A. P. NIGHT WIRE TO THE TIMES.]

PHILADELPHIA, May 5.—Three home-run drives by Magee and Cravath off Marquard's delivery gave Philadelphia today's game with New York, 6 to 3. Cravath, in the second, and Magee in the fourth put the ball into the left-field bleachers for four-baggers.

In the sixth New York tied the score on singles by Doyle and Merkle, Knabe's muff of a throw-in, and Herzog's single. In the same inning Knabe's double and a pass to Lobert were followed by Magee's second home run and Cravath's single and Doolan's triple added another tally before the session closed.

NEW YORK.

	R.	B.H.	P.O.	A.	E.
Snodgrass, cf	0	1	2	0	0
Shafer, rf	0	0	1	0	0
Burns, lf	0	0	2	0	0
Doyle, 2b	0	1	2	3	0
McCormick, rf	0	0	1	0	0
Merkle, 1b	0	1	11	0	0
Herzog, 3b	0	0	0	2	0
Meyers, c	0	0	3	0	0
Marquard, p	0	0	0	2	0
Crandall, x	0	0	0	0	0
Mays, p	0	0	0	1	0
Totals	0	3	24	8	0

x—Crandall batted for Merkle.

PHILADELPHIA.

	R.	B.H.	P.O.	A.	E.
Paskert, cf	0	0	1	0	1
Knabe, 2b	0	0	2	2	1
Lobert, 3b	0	1	0	2	0
Magee, lf	2	2	2	0	0
Cravath, rf	2	2	2	0	0
Doolan, ss	1	2	1	3	0
Moran, rf	0	0	0	0	0
Killifer, c	0	0	7	1	0
Alexander, p	1	0	0	2	0
Totals	6	9	27	12	2

SCORE BY INNINGS.

New York	0	0	0	0	0	0	0	0	0	0	0	0	—0
Philadelphia	0	1	0	1	0	0	0	4	0	0	0	0	—6

SUMMARY.

Bases on balls—Off Alexander, 3; off Marquard, 2. Struck out—By Alexander, Snodgrass, 2; Shafer, Burns, Marquard, Meyers; by Marquard, Alexander; by Mays, Cravath. Two-base hits—Knabe, Herzog. Three-base hit—Doolan. Home runs—Cravath, Magee, 2. Sacrifice hit—Magee. Time of game—1h. 55m. Umpires—Klem and Orth.

DODGERS WIN IN TEN INNINGS WITH BRAVES.

[BY A. P. NIGHT WIRE TO THE TIMES.]

BROOKLYN, May 5.—James of Boston held Brooklyn hitless for six innings today and runless for seven, after which the locals got busy with his offerings and won a spirited ten-inning game by 3 to 2.

Moran's muff and wild throw in the seventh let in a brace of tallies for Boston. In the ninth Ragan was called to the rescue of Curtis and retired the visitors in quick succession in the final two innings. Brooklyn tied the score in the eighth through Smith's double, Fisher's single, two outs and an error by Moran. In the tenth Cutshaw sent home the winning run with a clean single to center.

BOSTON.

	R.	B.H.	P.O.	A.	E.
Maranville, ss	0	0	1	4	0
Connolly, rf	0	1	2	0	0
Myers, 1b	0	0	11	1	0
Gowdy, 2b	1	1	2	3	0
Tyler, cf	1	1	3	0	0
Moran, cf	0	0	1	0	0
Devlin, 3b	0	2	0	1	0
Whaling, c	0	0	7	1	0
James, p	0	0	1	4	0
Totals	2	7	*29	13	1

*—One out when winning run scored.

BROOKLYN.

	R.	B.H.	P.O.	A.	E.
Myers, rf	0	0	2	0	0
Cutshaw, 2b	0	1	1	2	0
Stengel, cf	0	0	2	0	0
Wheat, lf	0	0	2	0	0
Daubert, 1b	0	1	12	0	0
Smith, 3b	1	1	1	2	0
Fisher, ss	0	1	0	4	0
Miller, c	0	0	4	1	0
Erwin, c	0	0	1	0	0
Curtis, p	0	0	0	0	0
Ragan, p	0	0	0	1	0
Cheadle, x	0	0	0	0	0
Kilgannon, xx	0	0	0	0	0
Totals	1	4	30	11	0

1—Batted for Curtis in eighth.
xx—Batted for Ragan in tenth and Erwin batted for Miller in eighth.

SCORE BY INNINGS.

Boston	0	0	0	0	0	0	0	0	0	2	0	0	—2
Brooklyn	0	0	0	0	0	0	0	0	0	2	0	1	—3

SUMMARY.

Two-base hits—Smith. Sacrifice hits—Whaling, Devlin, Erwin. Stolen base—Moran. Double play—Fisher, Cutshaw and Daubert. Left on base—Brooklyn, 5; Boston, 2. First on errors—Brooklyn, 1; Boston, 2. Struck out—By Curtis, 2; by James, 2.

MANAGER AD WOLGAST BUSY WITH HOPPE.

[BY A. P. NIGHT WIRE TO THE TIMES.]

SAN FRANCISCO, May 5.—In addition to the twenty-round bout Willie Hoppe is to have with Red Watson here early in June, as announced by Ad Wolgast, his manager, Wolgast says Hoppe will have another, a ten-round go with Frankie Burns in Oakland May 21.

Jess Willard, who has come to be called the human shot tower, is coming back here today from Harbin Springs and will go into hard training for his bout with Gunboat Smith, scheduled to take place in San Francisco the afternoon of May 17.

Kid Kenneth, a heavyweight from Coalings, is to make his debut here next Friday night, when he will try conclusions with Porky Flynn.

PRINCETON LOSES BRIGGS.

PRINCETON (N. J.) May 5.—[By A. P. Night Wire.] T. C. Briggs, who has been rowing No. 5 on the Princeton varsity crew for the past two years, will be out of Saturday's race on account of blood poisoning in the hand, according to Dr. Spaeth, the Tiger coach.

Chester has been moved from No. 3 to fill in for Briggs at No. 5; Curtis has been shifted from bow to No. 3 and Buncee, a substitute, is now rowing bow.

Still They Come.

MORE ENTRIES FOR BIG RACE.

Simplex Is Seventeenth Car in Road Battle.

Buick, With Nikrent at Helm, Number Eighteen.

Floershiem Is Likely Starter in Fierce Grind.

BY BERT C. SMITH.

Two more entries for the Los Angeles-San Francisco road race were received last night. Frank Howard entered the Buick, which will be driven by Louis Nikrent. This is the eighteenth entry and the car check was signed a few minutes after Samuel K. Ringe had entered a Simplex. With eighteen cars in the race two months before the big event is to be started the prediction of The Times that the entry list would reach at least forty and possibly fifty cars is being carried out.

The entry of the Buick adds another fast car to the race and makes the contest far more interesting. Nikrent showed what he could do when he drove the ten-mile race at Bakersfield and kept everybody guessing until the finish. Now he will have ample time to put his racer into shape for a fast dash and with a forty horse-power car under him Louis Nikrent will start as one of the favorites.

Barney Oldfield and his wire-wheeled Mercer is an interesting entry. If confidence counts for anything Oldfield expects to win. He has a car that will be fast enough to take first place and he has shown himself to be one of our best road drivers. Barney will spend enough time between here and San Francisco to acquaint himself with the details of the contest road. He should be able to start with a strong bid for first place.

Gus Floershiem, with the Berlin Special, is another interesting entrant. Gloershiem purchased that Mercer car, stripped it himself and is planning his own race. He may drive as far as Bakersfield and perhaps to Fresno, but he expects to do his best work managing the battle for the sturdy little car that won the handsome Bakersfield challenge trophy.

When The Times-Chronicle Flat pathfinder was sent over the course to San Francisco everybody was in line for the big race. The Bay City automobile dealers were a unit for the contest. The friction that has arisen in the north may be only a slight ruction and Walter Hempel has a chance to show what he can do as a peacemaker.

EMPLOYEES BOWLING LEAGUE SCORES.

Five weeks of bowling, with two to run, in the tournament of the men of the Letts Employees' Association, show the teams' standing in the following order:

Artamo, won 20, lost 5, percentage .800; Don't Worry Special, won 17, lost 8, .680; Sunset, won 16, lost 9, .640; Manchester, won 12, lost 12, .520; Angelus, won 11, lost 14, .440; Acme, won 11, lost 14, .440; American Boy, won 7, lost 18, .280; Blue-White, won 5, lost 20, .200.

"GUNBOAT" DOCKS.

SAN FRANCISCO, May 5.—[By A. P. Night Wire.] "Gunboat" Smith, accompanied by his manager, Jim Buckley, arrived today from New York. The big fighter greeted friends during the day and then left for San Rafael, where he will start training tomorrow for his match with Jess Willard in this city on May 17.

MERION

A LIGHTWEIGHT WHITE STRIPED MADRAS
ARROW COLLAR
2 for 25 cts. Cluett, Peabody & Co., Inc.

MOTOR CAR DEALERS ASSOCIATION DIRECTORY

ABBOTT AND LOZIER—Now sold by Bekins-Speers Motor Co. F3635, M1691. 1026 S. Olive St.

AMERICAN-COLE — Grundy Motor Sales Co., 842 S. Olive St. Main 2191; 10927.

APPERSON JACKRABBIT — Leon T. Shettler Co., 151 W. Pico St. Main 7034, Home 10167.

BUICK - HOWARD AUTO CO., Tenth and Olive Sts. Home 60009, Main 9040.

COLUMBIA-MAXWELL — United Motor Los Angeles Co., 1200 S. Olive St. Main 8408, Home A3698.

FRANKLIN AND R. & L. ELECTRICS—R. C. Hamlin, 1040-1044 S. Flower. M. 7877, Home 60249

FIRESTONE - COLUMBUS ELECTRIC—Cal. Automobile Co., 1250-1260 W. 7th. Wils. 788; 53018.

GARFORD and REO—Lord Motor Car Co., 1032-38 S. Olive St. 10845, Main 5470.

HUDSON—Hudson Sales Co. Phones, Sunset Main 678, Home A4734. 1118 S. Olive St.

HUPMOBILE—M. C. Nason, 1017-1019 S. Olive. Phones, A1007, Bdwy. 2967.

JACKSON — Chas. H. Thompson, 1142-44 S. Olive St. F6390, Bdwy. 1947.

KISSELKAR—Pacific KisselKar Co., Successors to Standard Motor Car Co., 1001 South Olive St. Bdwy. 2963, Home 10457.

MITCHELL — Greer - Robbins Co., Twelfth and Flower Sts. Bdwy. 5410, A1187.

NATIONAL — National Motor Car Co., 1355 S. Flower St. Main 5347, 60593.

OAKLAND CARS, STANDARD TRUCKS—Hawley King & Co., 1027-33 S. Olive St.

OLDSMOBILE — Oldsmobile Co. of California. 1205 S. Olive. Main 3130, F5647.

OVERLAND—J. W. Leavitt & Co., 1235 S. Olive St. Main 4831, 60537.

PAIGE—MYSTERIOUS SIX—LIPPARD - STEWART. Thomas Motor Car Co. of Cal., 1058-80 S. Flower

PACKARD and R. & L. ELECTRICS—California Motor Co., Tenth and Hope Sts. Main 6060, 60406.

PIERCE - ARROW — W. E. Bush, 1701-1711 S. Grand Ave. Home 60295, Main 2257.

POPE-HARTFORD—Wm. R. Ruess, corner Tenth and Olive Sts. Main 7278, Home 60173.

PREMIER—Premier Motor Car Co., 1127 S. Olive St. Main 679, F2664.

REGAL—Big Four Automobile Co., 1047-49 S. Olive St. Home F2533, Sunset Bdwy. 952.

SIMPLEX and MERCER. Simplex and Mercer Pacific Coast Agency, 1057 S. Olive St. A4547, M. 7563.

STEARNS - KNIGHT AND OHIO ELECTRIC—Smith Bros., 742 S. Olive St. Bdwy. 3834, F4206.

STUTZ—Walter M. Brown Co., 412-414 W. Pico St. Home 25003, Main 7047.

Universal Truck—Eastern Motor Car Co. 825-827 S. Olive. F2965, Main 2965.

VELIE AND WARREN — Renton Motor Car Co., 1230 S. Main St. Main 1068, Home 10799.

WINTON — W. D. Howard Motor Car Co., 1238 S. Flower St. Bdwy. 4180, Home F5609.

In Final Clash.

COAST CONFERENCE MEET PROMISES KEEN SPORT.

BY OWEN R. BIRD.

SATURDAY marks the close of the first intercollegiate track and field season on the Pacific Coast, when the Coast conference meet is to be held on the University of California field. This is to be a meet where all will stand a chance of surviving, owing to the fact that the entry list will be very large, the teams of the various universities and colleges having been limited to twelve men, so it can be easily seen that there will be no class on the cinders when the starter of course yells time.

The honors appear to lie between Stanford and California, as the meet will be right in their own stamping grounds, while the other athletes have to travel long distances in order to get there.

Stanford has a remarkable team this season, and if the men are not overtrained the Cardinal stands an excellent chance of bringing home the flag. However, the Berkeley Bear, smarting under the recent intercollegiate defeat at the hands of Stanford, is out for blood, and it is a safe bet to say that Walter Christie has let the Bear crowd grow along the patch of last disaster and the present year. Yes, the Bears are very apt to meet the meet with twelve of the fastest men on the Coast.

The University of Santa Clara and the University of Nevada both have very strong teams, and while they are not dangerous winning factors, may spill some of the dope by taking a few unexpected points here and there along the line of march.

As far as the U.S.C. Trojans are concerned, the team that is to be sent to this meet will not be as strong as the one which has made such a wonderful record this season. Of ccurse Fred Kelly can be counted on for his quota of ten points in the hurdles and also stands a very good chance of copping first or second in the shot-put.

In the half-mile Capt. Linton Smith is going to have his first chance of the season to show his mettle. He has been very unfortunate this season, suffering with all the afflictions that have been going the rounds. Now he is right and with Tipton as a running mate, has a splendid chance of steaming in with a few aces.

Bradley in the 100, Hodge in the 220 and 440, Jackson in the relay and 440, Earl in the broad jump, Laird in the relay and low sticks, and Ward in the high hurdles and high jump are all point-winning possibilities.

If the Trojans do not win the meet, which is very likely, to win the relay will be as much honor, and they have the men to turn the trick, also the men to set up a new record; go to it, men.

Home Wanted by a Baby! — By Clare Victor Dwiggins

Counted Out.

ANTI-FIGHT BILL IS DEFEATED IN THE SENATE.

[BY A. P. NIGHT WIRE TO THE TIMES.]

SACRAMENTO (Cal.) May 5.—Senator Brown's famous anti-prize fight bill, over which the upper house has been wrangling for several days, went to a smashing defeat tonight when the opponents to the measure forced the adoption of an amendment, which practically re-enacts the present law. The vote on the amendment was 20 ayes and 17 noes.

"I am through with it now," said Senator Brown when the roll call ended. "That amendment was nothing but a fake put in to kill the act."

The final roll call on the amendment, which was offered by Senator Juilliard, did not come until 11:15 o'clock, when the patience of the members was almost exhausted under a call of the Senate, lasting from early in the evening. Voting was as follows:

Ayes—Beban, Birdsall, Boynton, Bryant, Campbell, Cartwright, Cohn, Finn, Flint, Gerdes, Hans, Juilliard, Lyon, Owens, Regan, Rush, Sanford, Shanahan, Tyrrell and Wright; total, 20.

Noes—Anderson, Avey, Benson, Brown, Butler, Caminetti, Carr, Cogswell, Curtin, Gates, Grant, Hewitt, Jones, Kehoe, Larkins, Mott, Strobridge; total, 17.

In its amended form, the bill makes "prize fighting" and all incidental activities, such as aiding and abetting "prize fights," a felony, punishable by fines ranging from a minimum of $1000 to a maximum of $4000, but "boxing and sparring matches" are permitted, with the number of rounds limited to twenty. This is substantially the present law, and when the roll call was announced the Brown bill took the count of ten and out.

Tennis.

LADIES' SINGLES ADDED TO PASADENA TOURNEY.

A REQUEST from several of the young ladies' schools in Los Angeles yesterday resulted in a ladies' open singles event being added to the first annual spring festival tennis tournament which will begin Thursday on the courts of the Maryland in Pasadena. This addition makes four events, men's singles, ladies' singles, men's doubles and mixed doubles, which will be played.

Entries for the tourney have been coming in at such a rate that there is every prospect of the list reaching the total of 100 for all events. Among the entries made yesterday were many of the promising junior players who made such an enviable record at the recent Ojai tournament and who are eager to again cross rackets with the four famous players from San Francisco, who will play through both the men's singles and the men's doubles events, as well as playing off the finals in the men's singles of the Ojai tournament.

William Johnston, State singles champion; John Strachan, the challenger, and his partner, Griffin, and Ellis Fottrell, the superb young player, will leave San Francisco Wednesday evening for Los Angeles. The battle between Strachan and Griffin and Johnston and Fottrell in the doubles event should be fully as spectacular as the final round of the men's singles between Johnston and Strachan.

The entries will close Wednesday night at 9 o'clock, when the drawings for the first day's play will be held. Up to that time entries for all of the events, which are open to all comers, can be made at Dyas-Cline's or Spalding's stores in Los Angeles, at the Hotel Maryland in Pasadena, or at No. 702-3 Merchants' Trust building.

Good Ones Here.

ENTRIES CLOSED FOR AUGUST HARNESS RACES.

BY GREY OLIVER.

THE stakes for the big harness horse meet here the first week in August closed May 1, and Secretary Delorey of the Los Angeles Harness Horse Association has now about fifty entries in hand. This number is not quite up to expectations, but the chances are that a number of belated entries will be received.

Some of the big stakes may not fill satisfactorily and it may be possible that one of these will be declared off, but Secretary Delorey is hopeful that this action will not be necessary. In the list so far received are horses from all over the Coast and Los Angeles and Southern California naturally has the larger representation.

Among the good ones entered are the green trotter Kinney De Lopez; Hemet, champion three-year-old gelding pacer last year, with a mark of 2:08 1-4; the sweet little pacer Little Bernice, with a trial mile in 2:07½; Dr. Wayo, 2:13; the well-known Expedio; Zulu Belle, the 2:07 pacer that Durfee won so many races with last year before she was converted from a trotter; Directum Penn, Bodapur, Mountain Boy and Earl C.

Mike Hall, Judge Cartwright, T. S. Whitney, Etta McKinney, Ilotolus, Pavana, White Sox and the Considine mare Fiesta Maid are also among the trotters. Among the pacers are Dan Logan, San Jacinto, Hemet, Nordwell, Ethel R., Loch Lomond, Zonritta, Audubon, McVerde, Halo, Lucy S, Dick W, Direcho Boy, Hemet and Little Bernice.

Here is a list of flyers that any horseman can go against with the assurance that he will not win more than his share of the money, for some of the best are entered here.

Henry Delaney has returned from Ventura with his good one, Iras, which won second money in the races held there on May 1.

C. A. Durfee of Oakland, one of the well-known horse owners of the north, is here for a few days on a visit.

L. E. McLellan, the popular matinee driver, is hobbling around on crutches as the result of a kick from one of his horses. He expects to be in shape to drive next week.

Sam Watkins expects to enter his great little mare Little Eernice all through the California circuit and he should win a lot of money with her, for there is none better. If she was entered in the East, he would have no trouble selling her for a fancy price.

C. A. Holcomb is to start East May 15 with his good Zomwoolsey, who has shown a mile in 2:08½ in a trial as a pacer. He will also take Robert Strathway, a green trotter.

JOE MANDOT FLED FROM HOSPITALITY.

Joe Mandot, who is training at Venice for his coming fight with Bud Anderson, is a fugitive from his own hospitality.

Joe's bride has come out from New Orleans to cook for him at the training camp, as she is convinced that his lack of condition in his last two fights has been due to a lack of spaghetti a la New Orleans and southern-cooked chicken. With the usual warm hospitality of the South, they have been asking all of the visitors to their training camp to stay for the next meal with them.

This was enough for the preliminary boys who hang around the fight camps. Last Sunday, about dinner time, they began arriving in squadrons—very solicitous about Joe's good health and anxious to shake his hand and to keep right on shaking it until the dinner bell.

The little brown-eyed bride piled on more things onto the kitchen stove and stuffed more plates onto the cottage table. But still they came.

Finally a frantic finger beckoned Joe to the kitchen. "Joe," said a frightened voice, "the milk is all gone and we can't buy any more on Sunday."

The distressed Joe reckoned that they would have to do without milk somehow. The next bulletin was that the coffee had fizzled out.

As the guests kept on coming, the provender kept on disappearing. The end of it was that the bride and groom had to fly from the invasion and take dinner furtively in a cafe. The temporary agony of mind of the preliminary boys and the visiting sports was questionable, but they will probably be ready at the door next Sunday.

Since his arrival, Mandot has been taking quiet walks along the beach and has been swimming a good deal. His real training will begin next Wednesday.

"I am more anxious about this fight than any one I ever fought," said Joe last night. "It is not that I am so much concerned about Bud Anderson, but I don't want to let any accident deprive me of another chance at Joe Rivers. If there is any fact in the world that I am sure of, it is that I can beat that Mexican."

Last night Joe and his wife and his manager went to see Raymond Hitchcock at the Mason Operahouse. He is an old friend of Hitchcock's.

The steel work for the big grand stand at Exposition Park is completed and further construction work will be started in earnest next week.

Right in Line.

Y. M.C.A. TO HAVE AQUATIC SPORTS.

CARNIVAL SET FOR WEDNESDAY OF NEXT WEEK.

Races to Be Put on Up to Quarter of a Mile—Object Is to Pick Suitable Representatives for Big Events at San Francisco in July—English Water Polo Will Be Shown.

Plans for a monster aquatic carnival to be held at the Y.M.C.A. on Wednesday evening, May 15 were announced yesterday by C. S. Leaf in charge of all water sports at the local association.

There will be water races at twenty-five, fifty, 100, 220 and 440 yards. In addition there will be humorous aquatic stunts, including egg and spoon races and diving for plates.

There will also be spectacular diving features. Prof. C. S. Leaf, who is one of the few men that has swam the English Channel, will give some exhibition and his juvenile and senior diving classes will also compete for trophies.

WILL SELECT LIVE ONES.

This carnival is to celebrate the opening of the special rate summer season of the Y.M.C.A., and in order to pick out the best marine athletes of the association to send to the water carnival at San Francisco on July 4.

The carnival will conclude with a water polo game between the association team and some outside squad to be decided at a later date. It will be the first exhibition of classy English water polo in Southern California, as Coach C. S. Leaf is practically the only exponent of that type of game on the Coast and has been drilling the association team almost daily in the new game. It is said to be much speedier and more spectacular than the American game. The tentative line-up for this contest includes: Howard, Lee and Coleman; M. Howlett, Ardoun, William and Thurston.

Admission will be free to the public and special seats will be reserved for ladies.

MOTOR BOAT NOTES.

The new hydroplane, Fellows II, is on the ways waiting to have her transmission system changed from a chain drive to a gear system. She may be in the water next week and will be after the scalp of any motorboat owner who thinks his craft can race.

Bill Ruess still has his new motorboat in his automobile establishment and no one down the motor boat line seems to know when he will put the craft in the water, if he ever intends to. Bill does not know himself when he will launch the flyer.

Plans are under way for a motor boat race in the inner harbor from Deadman's Island to the Pacific Lumber Company's plant, which is a distance of about three miles. This event will be for small boats but all craft will be admitted except the hydroplanes, which are too big and too speedy.

A. P. Lazarus has bought a twenty-foot Racine watermobile which is to be fitted with an eight-horse-power Fairbanks & Morse engine. It is expected that she will develop a speed of eleven miles an hour and she will have the automobile control and the latest trimmings and accessories. The owner will use her during the summer at Balboa, which seems to have been picked as the society summer resort.

A. E. Snyder is the proud possessor of the best looking dinky in the San Pedro fleet. It is a ten-foot Racine and later on he intends to put in an Evinrude motor and join the Evinrude navy. Frank Walton and Parle Johnson are recent converts to this navy.

Dr. A. F. Curry has purchased the launch Pell from James Shuck and will install an eight-horse-power double cylinder Scripps motor, with a K.W. magneto. Curry has placed his application for membership with the Los Angeles Motor Boat Club and expects to be in the fleet this summer.

A. E. Polhemus has bought a sixteen-foot Racine canoe and will use it this summer for himself and family at Balboa. It will be trimmed in white and gold.

P. M. Grant of the Venice boathouse has added another mahogany finished pleasure launch to his equipment. It will have an eight-horse-power Scripps motor and the hull is now being built by the Truscott boat works of St. Joseph, Mich.

G. C. Rex has secured a sixteen-foot Racine canoe which he intends to use at Venice this summer.

A. E. Loomis of Los Angeles has purchased the speed launch Del Rey and is having her tuned up for the summer season.

DOLLY VARDEN TROUT BROUGHT TO TOWN.

Joe Welsh of Pasadena was in town yesterday showing a fine string of trout that he caught in the upper Topanga Canyon on Sunday. He had three Dolly Varden trout about twelve inches long and by the way, this is a variety that is very seldom seen in this end of the State.

Yellowtail and white sea bass are said to be running very well at Catalina and a report has come in of one angler who hooked a forty-three-pound white sea bass there on Sunday.

Bert Wilson, Bert Felt and Charles Moore of this city, spent Friday at Big Rock, twenty miles east of Palmdale. They report plenty of both large and small trout and the fine thing about this new fishing place is that one can reach it by automobile.

The anti-salmon egg law has been passed by the Legislature and will be in effect in forty-five days. After that time, no one will be allowed to use salmon eggs as bait for trout. This will knock many local fishermen dead.

SCHOOLBOY SPARTANS.

NEW YORK, May 5.—[By A. P. Night Wire.] New York schoolboys have been asked to start today and continue until June 6, at least, a test in self-denial, in which they will abstain from using cheap candies, unwholesome pies and greasy pastry and soda water flavored with highly-colored syrups. The Public Schools Athletic League makes the request and promises to the boys who keep their pledge that they will excel in athletic contests to be held in Central Park on June 6, when 10,000 young athletes will participate.

The league also has obtained pledges from the boys not to use alcoholic beverages or to smoke.

BEAR CREW GOES NORTH.

BERKELEY (Cal.) May 5.—[By A. P. Night Wire.] The crew of the University of California, which took third place in the recent rowing regatta between the universities of Stanford, Washington and California, will leave on May 15 for Seattle to prepare for competition during the week of water sports to be held in Lake Washington. California will row the eight of the University of Washington. The northerners finished twenty lengths ahead of the Berkeley oarsmen in the regatta held in April, easily winning the race from their two rivals.

What Is This?

OLD THEORY IS ROUTED IN CONFUSION OF DOPE.

THE suggestion that pitchers be relieved of the formality of batting on the ground that most of them are deuces in the art of swatting the sphere and therefore should stick to their own department, that of deceiving the batter, is not heard quite so often nowadays. The reason for this is simple—the pitchers themselves are exploding the theory by connecting wonderfully well with twists of their adversaries. Henry P. Edwards has the following to say on this subject:

Take the really good pitchers and you will find that few of them confine their efforts to pitching. The star pitchers are real all-around players. They do not depend entirely upon the cunning and strength of their salaried arms. They know how to field and do field with skill. They know how to bat and demonstrate their ability along that line when put to the test.

Joe Wood led the American League pitchers in victories. He batted .290, his hits including thirteen doubles, a triple and a home run. He made but four errors in forty-three games. Eddie Plank, who lost but six games, ranking next to Wood, batted .287 and fielded without an error. Walter Johnson, the pitching marvel, hit .284, six doubles, four triples and two homers going to his credit. He also fielded his position splendidly. Jack Coombs, who won twenty-one and lost ten games, batted .255 and did not make a fielding error. Jean Dubuc of the Tigers led his teammates in victories, batted .276 and erred but three times. McConnell of the Yankees hit .297, while Russell Ford batted .286. The two led the Yankee hurlers in victories. Ford was also among the leaders in fielding. Fred Blanding was the Naps's most consistent winner. He fielded excellently and batted, as did George Mullin of Detroit. Chief Bender is also in the list.

Hendryx, the leading pitcher of the National League, led the heavers in fielding and batted .322, his collection of drives including ten doubles, six triples and one four-sacker. Mathewson, Crandall, Wiltse, Camnitz, Rucker, Brennan and Marquard also batted well and ranked high as fielders as well.

It goes to show that class tells. Had Joe Wood, Russell Ford, Ed Walsh, Hendryx, Walter Johnson, Cooms or Plank elected to play some other position, the chances are that he would have succeeded, providing he had brought the same energy to bear upon his work that he devoted to pitching. Perhaps the country was robbed of a great second sacker when Joe Wood became a pitcher. Perhaps a grand third baseman went to waste when Jean Dubuc picked out the box as the softest spot on the team. Who knows but that Christy Mathewson might have made a wonderful first baseman?

United States Tires
cut down tire bills
U. S. TIRE CO.
925-935 Grand Ave., Los Angeles, Cal.

Motorists Save Money
BARNARD GAS GENERATOR burns all fuels from kerosene to gasoline on all cars and carburetors.
Greater Power
Greater Mileage
No Carbon
Fuel made, and sold by Standard and Union Oil Companies at, 7 cents per gallon. Satisfaction guaranteed.
STOKES SALES CO.
1018 South Los Angeles St.

A. GREENE & SON, Exclusive Ladies' Tailors
Showing a most handsome and exclusive line of up-to-date woolens
321-5 W. SEVENTH ST., Third Floor

A Remington Typewriter — Plus

Here is the machine which will do everything that any typewriter has ever done; which will write straightaway or tabulate, in one or many columns; which will do any tabular work, however intricate, with the speed of ordinary writing;

Which will write *and add*, and add *when it writes*, in one column or as many columns as the paper will hold;

Which will *subtract* as easily as it adds, in all or any columns where adding is done;

Which is a complete billing, tabulating, adding and subtracting machine—all in one;

Which is also a complete auditing machine—accurate itself and exacting accuracy from those who use it, which will *detect* errors and *prevent* errors as well;

Which establishes a new standard of time and labor saving in every variety of combined writing and adding work.

Remington

Adding and Subtracting Typewriter
(Wahl Adding Mechanism)

Remington Typewriter Company
(Incorporated)
637 South Olive Street

LETTERS TO "THE TIMES."

The Times invites strong, clear, bright letters of opinion on current subjects, local, personal and popular. Brevity will be kept in sight. Essays eschewed. Long and personal controversies are barred. Value is added to such letters by the signing of the writer's true name, which will be either published or withheld at the paper's request. All letters intended for publication should be in "parliamentary" language, and are subject to editorial supervision.)

Promiscuous Pedestrians.

LOS ANGELES, May 5.—[To the Editor of The Times:] The marked lack of success of pedestrians in their onslaughts upon street cars and automobiles at crossings naturally leads to the belief that there is something wrong—maybe it is not with the system of the pedestrian. Artful dodging at street crossings has, of course, developed with us all to a very considerable extent in Los Angeles, and I plead "not guilty" to the charge that I have suggested a flight hurrying across the streets. I might say something about the bloomer skirt in this connection, but I am afraid.

What I did suggest was that the people on the sidewalks between crossings do not keep to left or right as they should, do walk more than two abreast on occasion, move at widely varying rates of speed, and, as the sightseers, very naturally are aimless quite often to the point of meandering.

PAUL SHOUP.

P.S.—You see, people are so busy crowding us who are in the railroad business that we are catching the infection and becoming reformers of other people ourselves.

Good Road—Likewise a Great "Skeem."

DANVILLE (Ind.) April 29.—Harrison Gray Otis, Los Angeles, Cal.: Dear Sir—Will it be possible for you to interest the Wealthy People of your City to attend a lecture which I am prepared with great care and interest showing the facts and figures that the triumph of Socialism is nearer of than even a pessimist imagines, this conclusion is derived from my observations and experience in the Socialist party, my Lecture is entitled "The Impossibility of the Socialist State." It is not intented to be a Bunco right off the Reel, such as working or Intention is futile, our Big Guns may kill a few, a few dozen, or a few thousen Socialists, which in the course of time may grow to some extend, but the State of Socialism can never be reached. My Lecture does not consist in a line of Lies or Missrepresentation of Socialism, but the contrary, after years of work and experience in the Socialist Party, I became a member in 1864, during the Austrian-Prussian War, and worked for the interest of the Socialist Party since then, and in the last National Campaign, this is no guess You that I know perfectly what I am talking about.

In this Lecture I will proof to the Audience of my Audience that the principles of Socialism or the Establishment of the so much feared Social Republic can not be accomplished in the next 200 years, even if it is a greater Success than in the last 50.

I will deliver my Lecture in Your City for the compensation of $1000 (One Thousand Dollars) and Rail Road fare both ways.

The Admission Fee to this Lecture shall not be less than $5 to each person. Working people and Newspaper Reporters should be barred from the Lecture, except such Reporters as will only comment on the Lecture in Your favor and not report the same itself, if the working people should get my Lecture to read, it will surprise them and make more converts than 100 Socialist Platforms could accomplish.

Finally I will say: any One in my audience who is disappointed with my Lecture will get his (or here) Admission fee refunded from my own pocket.

Awaiting an early reply remain,

Very truly Yours,

DR. OTTO KUNATH.

P.S.—I would be very much obliged for the Names and Addresses of those interested in this Subject in your large City and Wealth Center.

D. O.

MANAGER MISSING.

Friends Report His Disappearance Before and Say Wife's Also Gone.

Friends of Col. Richard A. von Hardenburg, proprietor of the Frederick at Fourth and South Hope streets, declare he is mysteriously missing and that his wife, who is in search of him, has also vanished. This report was made to the police last night.

According to a story told by an attache of the hotel, Falkenburg, who is supposed to have been connected with the Nevada State Militia, some time ago, has not been seen since Tuesday and Mrs. von Falkenburg has been missing since Thursday last. Falkenburg, a man of imperious appearance who was identified a decade ago with the late Homer Lea, author of "The Valor of Ignorance," came into the limelight here about 1906. He was known as "Colonel" and was reputed to have been a Filipino fighter.

Nothing of sufficient import to cause them to abandon the Fremont is the possible cause of his disappearance. It was stated last night at the hotel is in a precarious financial condition and that by out-of-court agreement creditors have taken W. W. Hill as a sort of receiver.

Mrs. Hill is declared to have left, taking thousands of dollars with her. It is asserted, are safe from intervention and financial loss. An unnamed wealthy woman is stated to have come hurriedly from New York when his appearance was followed Von Falkenburg's disappearance.

CONFIRMED TELEGRAMS.

Confirmation messages at the Western Union office for E. von Hardemburg, Col. F. B. Stanford, Allen Ray, E. E. Wood, Manager Hotel Rosslyn, Fred Spear, Barker Block; Emma Gilchrist, Mrs. Mary E. Stock, R. T. Root, Mrs. J. C. Toland, Sr., Natalie C. Hatch, A. R. Grimdie, W. A. Greene, Mrs. Sullivan, E. C. Sullivan, Mrs. A. T. Merrill, J. Otis N. Ball, Mrs. M. Alpress, Vanhorn Ely, Evans, John Jones, Mrs. Gustave Miller, Eugene L. Tufts, H. H. Gibson, Los Mattines, Anna Fitzpatrick, Alameda, Mr. Everett, Miss Lillian Wigmore, W. H. Ellis.

Harris & Frank
MAKERS CLOTHIERS
437-441 SOUTH SPRING ST.

WHY?
Why a Stein-Bloch Smart Suit?
BECAUSE!—

And there are several Becauses—

Because they're made with the masterful craftmanship of sixty years' experience.

Because the world has been searched for the finest woolens to go into them.

The splendid manly style is built into them by the highest-paid designers in the world.

They coincide perfectly with the BEST of fashion tendencies; never with the extremes.

AND

Through our enterprise we price them at

$20, $25, $30, $35, $40

Where others price the same values for more.

Trousers

Get extra trousers when you need them here in our big special department — where we've all sizes and tremendous range of cloths, to match almost any coat if needed. All styles and prices.

Working Trousers, $1.25, etc.

Others $2.50, $3.00, up to $5.00 and $6.00.

Harris & Frank, Special Suits, $15

Harris & Frank
MAKERS CLOTHIERS
437-441 SOUTH SPRING ST.

—Home of Ostermoor Mattress— —McCall Patterns—

Coulter Dry Goods Co.
FOUNDED in 1878

U. S. Postoffice Sub-Station W. U. Telegraph Branch American Express Branch.

New Arrivals in the Very Popular Crepe Gowns at $1

The very gowns that you who are contemplating trips by land or sea — or you who are going to beach or mountain resort—are on the lookout for! The convenience of crepe underwear cannot be too strongly emphasized—it washes easily, requires no ironing, wears splendidly, and is inexpensive!

Suburban Deliveries

Our cars for **Pasadena** and **Alhambra** leave the store daily at 9:30 a.m. Purchases made today will be delivered the day following, except on Saturday.

Cars for **East Los Angeles** leave at 9:30 a.m., and often at 3:30 p. m., also; purchases reach you the day following your buying.

Pioneer Delivery Service to **Glendale, Eagle Rock** and **Tropico** leave the store daily at 5:30 p.m.; purchases made today are delivered the day following.

Service to **Venice, Ocean Park** and **Santa Monica**—packages leave the store at 5:30 p.m.; purchases made today are delivered the day following.

Service to **Boyle Heights**—packages leave the store at 5:30 p. m., and at 3:30 p.m., and are delivered on the same or the following day.

White Crepe Gowns

—with pink or blue scallop about the neck and sleeves. —Nainsook slips, trimmed in Swiss embroidery at yoke and upon the ficunce $1.00

—Undermuslins: Second Floor—

Well-Known Corsets on Sale at $3.00

Corset-makers have an arbitrary way of discontinuing certain models every little while. That accounts for this little sale of Lily of France, Redfern, Parrine and La Grecque corsets in models which we cannot again order: regularly $4.50 to $6. Now.....$3.00

—Brassieres, specially priced at 40c

—Corset Section: Second Floor Front—

Now You Can Buy the Daintiest Ribbon Novelties at Half Price

These clever little novelties are made up by our own salespeople, to illustrate the various pretty ways in which ribbons can be utilized. Having served their purpose as samples, we can sell them at much below true worth:

Opera bags, work bags, pin cushions, coat hangers and other useful novelties; these will make excellent gifts. Your choice of 50c to $5 articles now .....25c to $2.50

—Ribbon Section; Main Floor—

Leather Bags Worth $2.25 and $2.75, Inexpensive at $1.95

It really isn't necessary to pay a high price for a good shopping bag—if you are wise enough to come straight here to secure yours. We buy in such quantities that we are frequently obtaining unusual price-concessions, which are always turned to your advantage:

Shopping Bags

—in a variety of styles, embracing not only the regulation shopping bag, but the newer hand purses and vanity bags which many women are adopting nowadays; choose at $1.95

—Leather Goods; Main Floor—

Underpriced Items---Every One a Real Bargain--For Today's Buyers

Untrimmed Hat Shapes—hemp, Milan, imitation hair and novelty hemps in black, white, burnt, brown and blue; shapes selling regularly at $4.50 to $7.50 .....$2.50

Pillow Shams and Scarfs—to match; made in fine batiste; 2 rows spoke hemstitching; wide edge and blind embroidery; perfect, except that the hem shows signs of oil from machine; original prices $2.75 to $4; now $1.75, $1.50 and $1.25

President Suspenders—for men; 50c grade 35c

Axminster Mats—22x36 inches; Oriental and floral patterns; regularly $1.50 .....$1.15

Natural Silk Pongee—36-inch width; the regular $1.25 quality for 85c

Perrin Gloves—white, pique sewn; 16-button; reg. $3.50, for $3

Short Gloves—single clasp; white and tan; for street wear; regularly $1.25, for ...$1

Maish Cotton Down Comforts—we are exclusive agents; to introduce the new shipment of handsome patterns, we will sell our regular $3.50 number at $2.90

Blankets—full size; white wool; ask for No. 608; our leader at $5, specially priced at $3.95

Wamsutta Cambric—nainsook finish; 36 inches wide; regularly 16 2-3c; special, yard 12½c

Pillow Case Tubing—45 inches wide; bleached; reg. 22½c; special 17½c

Toilet Goods Specials —

10c Toilet Chamois 5c
25c Nail Buffers 15c
35c and 50c Hand Scrubs 25c
35c guaranteed Tooth Brushes 25c
5c Transparent Glycerine Soap, 3 for 10c
40c pound package Sanitary Cotton ..30c

Deltox and Crex Porch Rugs—plain and figured—brown, green and gray, in all sizes, from 18x36 inches up to 9x12 ft.:

9x12; reg. $8.75 and $10 .....$7.75
8x10; reg. $7.25 and $8 .....$6.25
6x9; reg. $4.50 and $5 .....$3.50
4x7; reg. $3.50 and $4 .....$2.75
36x72; reg. $1.75 .....$1.35

Inlaid Linoleum—made from pure linseed oil and ground cork; solid colors through to back, will not wear off; seven patterns to choose from; reg. $1.25 and $1.35; for this sale (laying extra.) square yd. ...$1

China and Japanese Matting; best quality; reg. 40c yard 30c

215-229 South Broadway 224-228 South Hill Street

Must Disgorge.

COURT SCORES SPOOK LETTERS.

ORDERS WOMAN TO GIVE UP MONEY GOT BY THEM.

Clerk in State Department at Washington, Who Wrote "Spirit" Epistles to Aged Man Purporting to Be from His Wife, Rebuked in Decree by Chief Justice.

[BY FEDERAL (WIRELESS) LINE TO THE TIMES.]

WASHINGTON BUREAU OF THE TIMES, May 5.—[Special Dispatch.] Mrs. Laura Cramer, a clerk in the State Department, was ordered by the Supreme Court of the District of Columbia today to give up $40,000, which she obtained through the assistance of spooks.

In a suit brought against Mrs. Cramer, who has been employed by the government in Secretary Bryan's department for many years, it was charged that she wrote "spirit letters" to Fenton J. Hurd of Greenwich, Ct., a non-genarian boarder at her flat, signing the name of his deceased wife and advising him to make expensive presents to Mrs. Cramer.

"Take care of Laura," "give her $5000," "be good to Laura in a financial way" and similar requests were used in the letters to him from his wife in the spirit world. Mrs. Cramer admitted writing two spirit letters to Mr. Hurd, but said they were written in fun. She said the $40,000 which she had received was given to her by the old man because she was engaged to be married to him.

In the opinion handed down by the District Supreme Court, Chief Justice Shepard held that the gifts instead of being voluntary acts of an old man in grateful appreciation of a daughter's affection, kindness and care, or the acts of a lover desiring for the future of a woman who he was prevented from marrying solely by fear of his son, were the result of fraud and undue influence practiced and obtained through letters and recommendations purporting to come from his deceased wife. Without these letters, the Chief Justice suggested Mr. Hurd would not have parted with his money in the large amounts shown by the bank-books and drafts.

WILSON RUNNING NEW JERSEY.

Telegraphs to the Governor His Views on Passage of Jury Reform Measure.

[BY A. P. NIGHT WIRE TO THE TIMES.]

WASHINGTON, May 5.—Private advices from Trenton tonight satisfied President Wilson that the Democratic members of the New Jersey Legislature would support the compromise jury reform measure on which he agreed with leaders in the Assembly last week. The President confidently hopes to see the bill pass both houses. He sent this telegram to Gov. Fielder tonight:

"The result of today's conference gratify me very much. May I not express the sincere hope that we may now all work for this plan to the end."

SHOT IN SOCIALIST RIOT.

Several Men Are Seriously Wounded in Meeting of West Virginia Miners.

[BY A. P. NIGHT WIRE TO THE TIMES.]

HUNTINGTON (W. Va.) May 5.—One man was shot and seriously wounded and several others slightly injured in a riot here tonight when an alleged attempt was made to break up a mass-meeting of Socialists which had been called to protest against martial law in the coal strike district of Kanawha County and the imprisonment of labor leaders.

William Taylor, an aged man, was shot through the head. He will die. Missiles were hurled on all sides. Speakers were hooted down and the resultant confusion made it impossible to ascertain who used firearms.

Several squads of police rushed to the scene. The officers used their clubs freely. A number of arrests were made.

DISCUSS JURY REFORM.

Democratic Members of New Jersey Legislature Talk Over Measure Approved by Wilson.

[BY A. P. NIGHT WIRE TO THE TIMES.]

TRENTON (N. J.) May 5.—Thirty of the sixty Democratic members of the New Jersey Legislature met in conferences here this afternoon and discussed jury reform, which is one of the subjects which Gov. Fielder has called a special session of the Legislature to consider. The special session will convene at noon tomorrow.

The conference was fruitless so far as reaching a satisfactory solution as to the kind of jury reform bill to be enacted into law. The compromise measure agreed upon at a conference by President Wilson, with a number of Democratic State leaders in Jersey City last Friday, however, received the most favorable consideration.

Another conference will be held tomorrow.

WILL LAND IN ALBANIA.

Austria and Italy Convinced Troops Are Needed There to Restore Order.

[BY CABLE AND A. P. TO THE TIMES.]

ROME, May 5.—The political atmosphere has cleared since it now appears unnecessary to coerce Montenegro. Military preparations, however, continue, Austria and Italy being convinced of the necessity of landing sufficient forces in Albania to re-establish law and order. Italian and Austrian troops in that territory, it is pointed out, will serve to maintain respect for the Albanian frontier fixed by the London conference.

FEDERALS ARE REPULSED.

State Troops Below Ortiz Said to Have Been Driven Back by Rebels.

[BY A. P. NIGHT WIRE TO THE TIMES.]

NOGALES (Ariz.) May 5.—Fighting continued through the afternoon between the advance guard of the Federals from Guaymas and the State troops below Artiz. Indications were that the Federal troops had been repulsed, although taking the aggressive in the fighting.

The telegraph line has been cut below Ortiz, and efforts failed to reach Guaymas by wireless. Two American railway men were reported killed in yesterday's fighting.

Protect Yourself Ask for ORIGINAL GENUINE

The Food Drink For All Ages—Highly Nutritious and Convenient

Rich milk, with malted grain extract, in powder form—dissolves in water—more healthful than tea or coffee. Used in training athletes. The best diet for Infants, Growing Children, Invalids, and the Aged. It agrees with the weakest digestion.

Ask for "HORLICK'S"—at Hotels, Restaurants, Fountains.

Don't travel without it. Also keep it at home. A lunch in a minute. In Lunch Tablet form, also, ready to eat. Convenient—nutritious.

Dainty Pumps

YOU'LL surely appreciate the genuine beauty of our various styles. Colonials, Pumps with one strap—models with silk bows. You're sure to find a pair that thoroughly pleases you.

Staub's
336 So. Broadway

LOS ANGELES FIRE INSURANCE COMPANY MOVES TO NEW QUARTERS.

Having outgrown its quarters in the Higgins Building the Los Angeles Fire Insurance Company has secured a very pleasant and commodious suite in the Title Insurance Building, corner of Spring and Fifth Streets, Rooms 734 to 741, inclusive, where the necessary space and central location are secured.

This company will be "at home" to its friends and patrons on and after Monday, May 5th.

The Company is a Los Angeles institution and it sconservative management and its success merit the patronage of the insuring public.

NEW HOME
"1913 ROTARY"
R. B. MOOREHEAD, Gen. Mgr.
428 South Broadway.
Phone F2331. Main 8890.

YUCAIPA VALLEY
"Red Apple" Land

Deep, rich soil, plenty of pure mountain water. Cool, dry air. Grand scenery.

REDLANDS and YUCAIPA LAND CO., DIKE & LOGIE, Redlands, Cal. CLAUSSEN BROS., 632 S. Spring St., Los Angeles, Cal.

A Damaged Watch

We've fixed up some tough looking propositions in the way of damaged watches—if you've dropped yours or broken it, the proper thing for you to do is to bring or send it to Morro's today. Mail orders filled.

Mainsprings $1.00 Up
Cleaning $1.50

A. E. Morro
Goldsmith & Jeweler FOURTH at BROADWAY

PUMPS which produce results. The Layne & Bowler Patent Centrifugal Pumps produce the maximum amount of water at the minimum cost. Investigate our Oil and Water Well Screen and Scientific Systems of Water Development.
THE LAYNE & BOWLER CORP., 800-802 Maple St. Ave., Los Angeles.

Laird-Schober Shoes for Women

Excellent Service

To Eastern Points
Via Salt Lake Route
Tickets at 601 So. Spring St.

Shields & Orr
TAILORS
201 Delta Building
Make the Best $35 Suit in the city
New Spring Styles

Share in Prosperity
PACIFIC HOME BUILDERS
STOCK NOW $2.00 PER SHARE
Write for Free Booklet "Facts."
331 SOUTH HILL STREET
Get Our Bungalow Book, 50c.

For Solid Gold Crowns
For a full set of Guaranteed Teeth $5
Painless Extraction Guaranteed.
YALE DENTISTS
Open Sundays, 9 to 12. Third Floor, Fabiola-Dohrmann Bldg., 444 So. Broadway.

COMMUNITY MAUSOLEUM

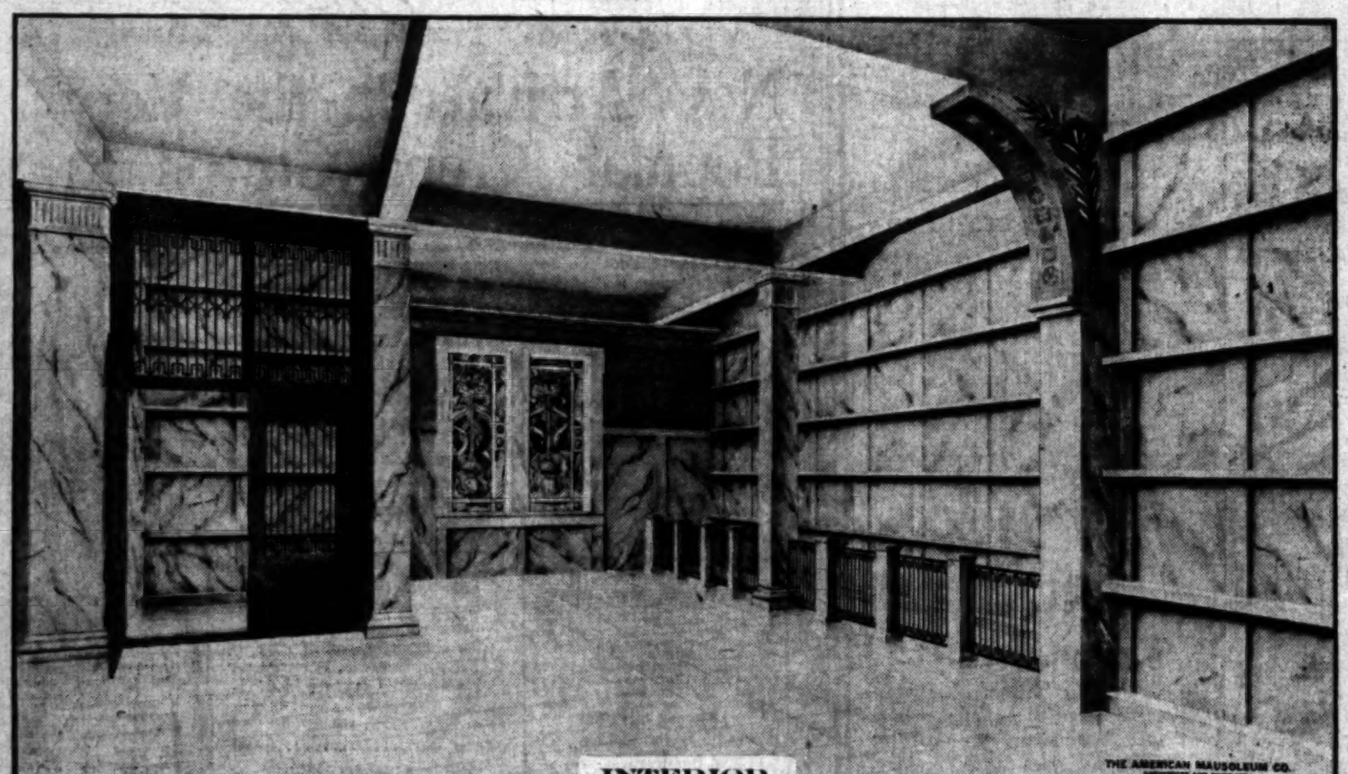

INTERIOR

THE IDEAL WAY

ABOVE GROUND ENTOMBMENT AT NO GREATER COST THAN EARTH BURIAL.
PERFECT SANITATION AND DESICCATION

CALIFORNIA MAUSOLEUM CO.

"OPERATING UNDER THE PATENTS OF THE AMERICAN MAUSOLEUM CO."

720-721 LOS ANGELES INVESTMENT CO. BUILDING

INFORMATION COUPON

FOR FULL INFORMATION CUT THIS OUT, MAIL WITH NAME AND ADDRESS TO CALIFORNIA MAUSOLEUM CO., 720-721 L. A. INVESTMENT BUILDING.

NAME .....

ADDRESS .....

A BEAUTIFUL BOOKLET WILL BE SENT.

Times 5-6-13

Harbor Trip Thursday, May 8

—Car fare both ways.
—20-mile boat ride and lunch
—All for

25c

25c

—twenty-mile sight-seeing boat trip— —get tickets early—we carry capacity loads.

See the wonderful harbor development in anticipation of the completed Panama Canal.

Probably nowhere else on the globe will be found harbor conditions which so strongly appeal to investors.

Available industrial harbor property well located, near deep water, docks and railroads is rapidly selling.

Your Opportunity---Inner Harbor Industrial Lots

$500 to $1000—10% down and $10 a month or 5% discount for all cash.

Inner Harbor Tract has the location. Considering its close proximity to shipping facilities, by rail and water, it is unquestionably one of the best harbor investments.

Come with us on this excursion and see the result of a vast expenditure of money and why others are purchasing Inner Harbor lots as a profitable investment.

Get Your Tickets Today

Reservations for tickets must be made at our office on day before excursion, or phone us and we will send tickets. Cars leave Gate 4, Pacific Electric Station, 6th and Main, at 10 a.m. sharp.

Los Angeles Investment Company

Selling Agent

Home 60127 Broadway at Eighth Main 5647

PATRICK C. CAMPBELL

Manager Inner Harbor Tract.

Drink Puritas Distilled Water 5 Gallons 40c

Delivered within the old City Boundary Lines.

Phones: Home 10053; Main 8191

L. A. ICE AND COLD STORAGE CO.

INJECTION BROU

Gives Prompt and Effectual Relief without inconvenience, in the MOST OBSTINATE CASES

No other treatment required.

SOLD BY ALL DRUGGISTS.

Unequaled Opportunity For Investment

TIMETEST

See Timetest Sales Co.
812 L. A. Investment Bldg.
Main 1204 8th & Bdwy. Home 10739

MATHESON

Men and Women's Wear

Broadway at Third

Los Angeles County News.

NEWS FROM TIMES CORRESPONDENTS.

Pasadena.

CITY MARKET IS PLANNED.

Pasadena Likes the Idea of Cheap Vegetables.

Commission Takes Place of Former Government.

Mrs. Robert Burdette Is President of League.

PASADENA, May 5.—Pasadena will not be far behind Los Angeles in establishing a city market, if a movement which is already under way turns out successfully. The campaign for it will probably be begun at the May monthly business meeting of the Shakespeare Club this afternoon. If not, the matter will be brought to the attention of the club members at an early date, with the result that the City Commissioners will very likely be petitioned to establish one. Mrs. Calvin Hartwell, president of the club, last night said:

"I am going to bring the question of the establishment of a public market to the attention of the members of the Shakespeare Club at the earliest opportunity. I shall do so at the monthly business meeting tomorrow if there is time. If there is not time I shall do so as soon as possible.

"I think that most of the women of Pasadena would hail with delight a public market, and I think that the city should have one. The way to start a campaign for one, it seems to me, would be for the club to petition the Commissioners for it.

"Several days ago I paid a visit to the public market in Fresno and I was surprised and delighted at what I saw. There is no reason why Pasadena cannot have one just as good. A feature of that market is that a market is afforded for the vegetables raised by the school children in connection with their agricultural work. The school children here also are raising many vegetables and would no doubt welcome such an opportunity to sell them at advantage, as would others to buy them.

W. S. Keinholtz, who has charge of the agricultural and horticultural course in the Pasadena public schools, stated last night that the output of the school children has reached a stage where it is no longer a negligible item in the produce supply of the city, and that many of the children plan to keep at work in their gardens, and even increase their output through the summer months.

"While the children have had no difficulty in disposing of their vegetables," he said, "it would certainly be very nice to see a public market established here."

RING IN THE NEW.

Pasadena is now a city of the commission form of government. The change was made, as scheduled, at 12 o'clock yesterday. The City Council disbanded on the stroke of noon and the Commissioners walked into the Council chamber to the accompaniment of their applause. City Clerk Dyer called the roll, the meeting opened and several things happened.

R. L. Metcalf was chosen chairman and A. L. Hamilton vice-chairman.

Lots were drawn for the long and short terms of office, and Hamilton and W. B. Loughery hold the four-year terms.

The times for the public sessions of the commission have been fixed at 9 o'clock Tuesday and Friday mornings.

Miss Anna McGrew, formerly secretary to former Mayor Vedder, was appointed secretary to the commission at a salary of $85 a month.

Commissioner Metcalf, on taking the office of chairman, said:

"I want to express thanks to our friends who have come today, and to express the hope that this commission will not do anything which will not meet with the approval of the citizens of Pasadena.

"I hope that the commission will remain a solid five—not a two-to-three, or anything like that, which has happened in other places. We have had perfect harmony thus far, and I sincerely hope it will be continued. If we do things which you think are wrong, we will welcome your criticism, but we hope we will not have much of this criticism to face, for we will do the best we can according to the dictates of our consciences."

While no authoritative statement has been made, the report was current yesterday that it will be J. G. Simpson of No. 1411 South Los Robles avenue who will succeed Building Inspector Stevens, the union laborite appointee of Mayor Shaw, who is scheduled for decapitation. There is also a rumor that Lee Blankenhorn may be made City Editor, to succeed D. D. Kellogg.

IS GIVEN THIRD TERM.

The annual meeting of the Women's Civic League of Pasadena was held at the Hotel Maryland yesterday noon and Mrs. Robert J. Burdette was re-elected president for the third time. The other officers who were elected to serve for the coming year are: First vice-president, Mrs. Lee C. McLaughlin; second vice-president, Mrs. F. W. Kellogg; secretary, Mrs. Theodore Coleman, and treasurer, Mrs. George Daman. Mrs. J. R. Giddings and Mrs. C. E. Russell were elected members-at-large of the Executive Committee.

There were 135 women present at yesterday's meeting and Mrs. Burdette presided. She sought to decline the nomination for re-election and called for nominations from the floor, but the members of the organization would have none of it and enthusiastically supported the Nominating Committee, which had proposed her name.

Following the business session, Dr. James A. B. Scherer, president of the Throop College of Technology, spoke on China and Japan and the land alien bill.

STILL THINKS IT MURDER.

In spite of the fact that Constable Newell and Deputy Constable Bauer yesterday again went to the home of Lindavista, where J. B. Craig was found dead with his throat cut last Friday, and have not changed their belief that the man committed suicide, and that Coroner Hartwell is of the same opinion, J. H. Douglas, who was a partner of the deceased in the pigeon business that he conducted, declares he is only the more certain that it is a case of murder.

Douglas went to the house last night and cut from a quilt on the bed a small square of cloth on which appears what is evidently a finger or thumb print made with blood. He said last night that he had discovered still other indications, which convince him that his friend and partner has been done away with, and he says that he will see that a complete investigation is made at the inquest.

Coroner Hartwell said yesterday that the inquest will be held some time this afternoon at the undertaking establishment of Turner & Stevens, where the body is.

CITY BRIEFS.

The police learned last night that John Robinson, who disappeared on Friday from the home of his father and mother, Mr. and Mrs. James Robinson, of No. 854 Pepper street, was found in Glendora last Saturday, and to the County Hospital and sent to Patton. The man is 45 years of age and his parents are octogenarians.

The girls of the public schools, attired in white, will ride in the parade next Saturday at the first Pasadena annual spring-time celebration. The parade will start at 10 o'clock in the morning and hundreds of automobiles will be in line. Many floats will be in evidence.

Mrs. Minnie L. Haskett of No. 1 South Hudson avenue, and her son Don S. Haskett, a teller at the Crown City Bank, left yesterday for Italy on a tour Europe.

Artist's material at Wadsworth's. [Advertisement.

Hotel Vista del Arroyo, Pasadena. [Advertisement.

Royal Laundry shoe repair department. Phones 89.—[Advertisement.

Eskimo Lamps.

[Harper's Weekly:] It is believed that the Eskimo lamp was invented before its possessors emigrated from their original home, which was probably farther south and near the sea coast. But the form of the lamp becomes more specialized the farther in Alaska have a wick edge the latitude is. The lamps of Point Barrow and Northern Greenland have wick edges of seventeen to thirty inches. The lamp is employed for melting snow and ice to obtain drinking water, for cooking, lighting, warming, drying skins and in the arts. It is also a social factor and the center of the family unit, each head of the family having his lamp.

CLAIMS BIG PERCENTAGE.

Pomona Fruit Exchange Official Says His District Is Shipping Large Amount of the Golden Product.

POMONA, May 5.—For some weeks it has been known that Pomona was shipping out a large percentage of the navel oranges going forward from Southern California, and now it is authoritatively stated by P. J. Dreher, secretary and manager of the San Antonio Fruit Exchange here, that this exchange controls practically a third of all the Washington navel oranges left. The exchange has sold but few cars of fruit in the auction markets this season, and excellent prices have been obtained. One report on thirty-two cars shows that these sold for over $40,000, this taking into consideration the small sizes, of which there is a large quantity. A few cars containing the best sizes averaged $1660 per car.

Other exchange records show that two or three days ago the San Antonio exchange sold seventeen cars of fruit for $22,512, f.o.b. shipping point. This is $1324 per car, or $3.04 per box for all grades and sizes of fruit. The officials of the exchange state that the Pomona Fruit Growers Exchange will, when this season is closed, have obtained practically the same amount of money for its shipments as was received last year.

All of the growers in Pomona Valley are anticipating large crops of oranges the coming year, and, if conditions are favorable, the returns should be splendid, as there were practically no orange trees here which suffered materially from the frost.

The City Council is further conferring over the improvement of the city's main thoroughfares, and seems to be in favor of following the suggestion of City Attorney Guerin to canvass and seek to get signers from among the abutting property owners who will pay one-half the cost of the street improvements, and then to submit the proposition of either a direct tax or a bond issue to the people.

Mayor Vandegrift favors immediate action so that the work may be started and employment furnished to many laborers here. He also inclines to a roadway with concrete base surfaced with oil and screenings similar to the East Second-street pavement, the wearing surface being of oil and screenings instead of macadam. It is planned to build the State highway in this way.

The Pomona Women's Club was entertained this afternoon at the home of Mrs. J. E. Owen. The programme was in charge of Mrs. H. E. Kimmel, and she spoke upon the subject, "Some Crises in Mexican History."

J. E. Adamson, who had charge of the anti-frost campaign here during the past winter, and who is well versed in fruit conditions in Pomona Valley, spoke before the Outlook Club at the Unitarian Church last night upon the subject, "Lessons Learned From the Frost and Attendant Ills." Mr. Adamson is special government weather observer here.

You are not experimenting when you buy Chamberlain's Cough Remedy. You are getting a preparation that has an established reputation for good.—[Advertisement.

California Oranges

Bring the highest prices in the East. Why not buy an orange grove and share in these profits? An advantageous purchase can be made through the "For Sale, Orange Groves" columns of The Times "Liner" section. Investigate and be convinced.—[Advertisement.

Machinery of Enormous Size

Or of the smallest dimensions can be purchased at very reasonable prices from the many companies which are represented in the "Machinery and Mechanical Arts" columns of The Times "Liner" section. — [Advertisement.

What's the Reason?

MONROVIA SCHOOL BOARD SPRINGS BIG SENSATION

MONROVIA, May 5.—The rumor this morning that there had been a general shake-up in the administrative department of the Monrovia school system was confirmed this afternoon by Dr. L. D. Remington, secretary of the board of school trustees. He said:

"The change in the administration of the public schools of Monrovia has not been brought about without the most careful and painstaking consideration of the situation. We have during the past year been paying for the supervision of our schools a sum amounting to almost $4800. Of this $2500 goes to the office of superintendent, $1800 to the principal of the High School and approximately $490 for clerical assistance in these two offices. The school board feels that the size of the city and the school census does not warrant such expenditure."

The action referred to by Dr. Remington was taken last Friday afternoon, when the school board met and decided to fill the places of Prof. E. E. Knepper, superintendent of the Monrovia school system, and Mrs. Alice P. Schreiber, principal of the Monrovia High School, by the appointment of a supervising principal to have charge of the grades and High School. Communications were sent to the superintendent and the principal. Knepper at once tendered his resignation, which was promptly accepted by the board. Mrs. Schreiber made no reply to the board's letter.

Knepper, when interviewed, stated that he had tendered his resignation to the board and that it had been accepted. He declined to make any statement further than saying that his action was absolutely final, and that his connection with the schools of Monrovia would cease July 1.

Mrs. Schreiber, principal of the High School, stated that she had taken no action in the matter and had nothing at present to say for publication.

Although economy in management of the schools has been given out as the reason for the official decapitation of the school heads, there are rumors of internal strife between members of the board and some of the officers furnish material for a different story. This theory is apparently verified by Dr. Remington, who in his interview, made the additional statement that before the board had taken any action on the matter every member had consulted the heads of five families who had children in the public schools and that their decision had been largely the result of the consensus of opinion as expressed by the persons talked to.

There promises to be a busy time before the matter is finally settled, as both Knepper and Mrs. Schreiber have numerous friends who are anxious to take up the cudgels in their behalf. Knepper has been at the head of the local schools for the last seven years and has been active in building up a system which is considered by educational authorities as being one of the strongest in the State. Mrs. Schreiber also has had several years' service in the Monrovia classrooms, both as instructor and principal.

Vague stories of outside pressure brought to bear upon the members of the school board in connection with the alleged summary action of the board in the matters and may involve a number of prominent people in the affair.

The successor to Prof. E. E. Knepper has been announced as Prof. T. E. Thompson, son of Leominster. Mr. Thompson has been highly recommended by such men as Dr. Winship, editor of the New England Journal of Education, and Prof. Francis W. Los Angeles public schools

Unequaled Opportunity For Investment

TIMETEST

See Timetest Sales Co.
812 L. A. Investment Bldg.
Main 1204 8th & Bdwy. Home 10739

MATHESON

Men and Women's Wear

Broadway at Third

ounty News.

RRESPONDENTS.

have much of this criticism to , for we will do the best we can, rding to the dictates of our con- nces."

While no authoritative statement been made, the report was cur- t yesterday that it will be James Simpson of No. 1411 North Los les avenue who will succeed lding Inspector Stevens, the union- prite appointee of Mayor Thom- is scheduled for decapitation. re is also a rumor that Louis nkenhorn may be made City Au- r, to succeed D. D. Kelloge.

18 GIVEN THIRD TERM.

he annual meeting of the Wom- Civic League of Pasadena was at the Hotel Maryland yester- noon and Mrs. Robert J. Burdett re-elected president for the third . The other officers who were ted to serve for the ensuing year First vice-president, Mrs. Lee G. Laughlin; second vice-president, F. W. Kellogg; secretary, Mrs. edore Coleman, and treasurer, George Daman. Mrs. J. R. Gid- s and Mrs. C. E. Bassett were ted members-at-large of the Ex- tive Committee.

here were 135 women present at erday's meeting and Mrs. Bar- e presided. She sought to de- the nomination for re-election called for nominations from the , but the members of the organi- on would have none of it and en- thusiastically supported the Nominat- Committee, which had proposed name.

ollowing the business session, Dr. es A. L. Scherer, president of the ap College of Technology, spoke China and Japan and the anti- bill.

TILL THINKS IT MURDER.

spite of the fact that Constable ell and Deputy Constable Rogers erday again went to the house, at avista, where J. B. Craig was d dead with his throat cut last ay, and have not changed their that the man committed sui- and that Coroner Hartwell is of ame opinion, J. H. Douglas, who a partner of the deceased in the on business that he conducted, de- s he is only the more certain that a case of murder.

ouglas went to the house last night cut from a quilt on the bed a l square of cloth on which ap- s what is evidently a finger or b print made with blood. Be last night that he had discovered other indications, which convinced that his friend and partner had done away with, and he stated he will see that a complete in- gation is made at the inquest. roner Hartwell said yesterday the inquest will be held some this afternoon at the undertak- establishment of Turner & ns, where the body is.

CITY BRIEFS.

e police learned last night that Robinson, who disappeared last ay from the home of his father mother, Mr. and Mrs. James Rob- , of No. 853 Pepper street, was d in Glendora last Saturday, taken e County Hospital and yesterday to Patton. The man is 33 years ge and his parents are octo- narians.

e girls of the public schools, ss in white, will ride in the pa- next Saturday at the first Pas- annual spring-time celebration. parade will start at 10 o'clock e morning and hundreds of au- biles will be in line. Many flowers be in evidence.

rs. Minnie L. Haskett of No. 141 Hudson avenue, and her son, S. Haskett, a teller at the Cross Bank, left yesterday for Italy to Europe.

tist's material at Wadsworth's.— ertisement.

tel Vista del Arroyo, Pasadena.— ertisement.

yal Laundry shoe repair depart- Phones 69.—[Advertisement.

Eskimo Lamps.

arper's Weekly:] It is believed the Eskimo lamp was invented e its possessors emigrated from original home, which was prob- farther south and near the sea. But the form of the lamp be- s more specialized the higher Alaska have a wick edge of have a single wick. In the latitude is. The lamps of South- nches, while those of Point Bar- and Northern Greenland have edges of seventeen to thirty-six . The lamp is employed for ng snow and ice to obtain drink- ater, for cooking, lighting, ware- rying skins and in the arts. It o a social factor and the sign e family unit, each head of the having his lamp.

on?

OL BOARD SENSATION.

School, stated that she had no action in the matter and had ng at present to say for publica-

hough economy in maintenance schools has been given out as eason for the official decapita- of the school heads, continued rs of internal strife between bers of the board and supervising furnish material for a new story. This theory is appar- verified by Dr. Remington, who interview, made the additional ment that before the board took any action on the matter one per had consulted the heads of milies who had children in the schools and that their action been largely the result of the nous of opinion as expressed by ersons talked to.

re promises to be a lively week the matter is finally adjusted. th Knepper and Mrs. Schreiber numerous friends who are work- to take up the cudgels in their Knepper has been at the of the local schools for the past years and has been active in ng up a system which is con- d by educational authorities as one of the strongest in the Mrs. Schreiber also has the l years' service in the Manual ooms, both as instructor and at pal.

ese stories of outside pressure ht to bear upon the members school board in causing their summary action, compliance re and may involve a number ment people in the fight.

successor to Prof. Knepper has announced as Prof. T. E. Thomp- of Leominster, Mass. Prof. pson has been well recom- ed by such men as Dr. Winship of the New England Journal of tion, and Prof. Francis of the ngeles public schools.

City of the Day's Events Below Tehachepi's Top

NEWS REPORTS FROM CORRESPONDENTS OF THE TIMES.

San Bernardino.

SUPERVISORS ARE INDIGNANT.

Bernardino Officials Oppose County Division.

Redlands' Ambition Stirs Them to Activity.

Well-Known Mining Man Called by Death.

(BY DIRECT WIRE TO THE TIMES.)

SAN BERNARDINO, May 5.—[Exclusive Dispatch.] Strong resolutions condemning the county division bill now before the Redlands politicians are trying to put through the Legislature at Sacramento were adopted this morning by the Supervisors after the bill had been addressed by President W. K. Parker, and a committee from the Chamber of Commerce. Supervisors Jones and Horton were appointed to go to Sacramento and join with others to defeat the bill in the Senate, it being generally conceded that it will pass the Senate. Dr. W. P. Ingraham, the father of the bill and the one-man boss in this county, has been trying to subdue the opposition against the measure, but without success.

The Supervisors will probably go to Sacramento to aid in the tariff fight in behalf of the citrus-fruit interests, it is not likely that his expenses will be paid out of the county treasury. District Attorney Goodcell advised the Supervisors today that there was no authority for the payment of such expenses to members of the board to authorize the expenditure. Subscriptions will probably be made by the members of the board to authorize the expenditure. Supervisor Brown will aid Congressman Kettner in the fight to have a heavy cut in the tariff.

PICKLE FORTUNE.

Word has been received here of the death at Bagdad of Jonas B. Osborne, who was one of the best-known men of this county and Westbrook. The story of his life reads like a fairy tale and is a fine example of the rise and fall of the fickle finger of fate in the history and of man's fortune, which is replete with it.

Osborne, a native of New York, came to California over sixty years ago and settled in Los Angeles. After ten years he returned to Nevada by the mining route and soon acquired the famous Belcher mine which he afterward sold for a half million. He invested and sold several properties after he came to San Bernardino and there he developed the also famous mines which brought him a fortune. At the time of his death he was still owner of copper mines in the Ord Mountains for which he was offered a half million dollars ago by the Guggenheims, which was refused.

Osborne has had several fortunes and comparatively moderate circumstances aside from the mining interests he still owned. He recently purchased a number of suits in the Mojave, in which large interests were at stake, securing control of several thousand acres.

CLEARING ROUTE.

Work of clearing the private right of way for the Pacific Electric railway where it enters the city on the right bank for the through line to Los Angeles, was commenced this morning when workmen began the removal of several residences that stand on the land required both for the line and for the switching yards. The line between this city and Colton has been cleared of the trees and other obstructions and it is expected the grading contract will be let next week, the bids having been opened today.

BRIDEGROOM WINS BRIDE.

Pretty Girl Gives Up Tour of Europe to Wed Fireman—Opposed by Parents.

(BY DIRECT WIRE TO THE TIMES.)

SAN BERNARDINO, May 5.—"I guess your parents will be surprised that berth East for Europe when they find out we are married," said John W. Bahme, aged 23, a fireman employed on the Santa Fe railway, to Miss Elizabeth Wilbert, a pretty girl of La Habra, who had become his bride at the Courthouse here. The couple have a trip East and would have been expecting to go with them. They were married by Justice Landell.

WILL FILE PROTEST.

Petitions of signatures have been circulated against the formation of the proposed Security Protective district with its boundaries as set forth in the petition. Today 200 names were received by Clerk Williams. The hearing will be at 11 o'clock tomorrow morning. Those favoring the district intend to make a fight against changes in the boundaries, which include Anaheim, Fullerton, Buena Park, Garden Grove, Buena Park, Orange and West Orange. It is proposed to form a district to build levees and river dikes.

Petitions for a river protective district at Anaheim. The channel of the river for twelve miles, the channel diked by the proposed district. Those favoring the proposed security district have in contemplation to dike from the point where the hills at the head of the Newbert ranch to a point lower down. V. Stanley of Anaheim and others are circulating for the formation of a district, stating that all the territory within the boundaries is low-lying and subject to overflow.

The remonstrators do not object, as is shown in the wording of their documents that have been filed, but a meeting at Westminster recently resulted in the appointment of committees to fight to keep the district out of the district. They claim they are not subject to overflow. Chamber of Commerce at Anaheim is also a protest. West Orange, on the river, is solidly opposed to the district included. Anaheim is reported to be behind the district has. Petitions for the formation of the district under an act that gives the Supervisors. That is the fight. It is all up to the Supervisors. It is going to be an interesting session tomorrow. Many are coming from the county to expect the Supervisors to act before a Superior Court in this county. The petitioners probably pass upon the petitions of the district tomorrow, meeting the opposition will declare that they have their fight won.

NEWS BRIEFS.

In order to have perfectly clear titles to all roads to be improved under the county highway bond issue, proceedings will have to be gone through on many roads just as though they are new roads, though they may have been used for years. Today a petition of that sort was put in for the road between Santa Ana and Huntington Beach. The road has been surveyed by the County Highway Commission engineers.

Suits for divorce have been brought by Lisette Stadelmaier against Louis Stadelmaier and by Iva Mae Gillespie against Eval L. Gillespie.

Today Justice Cox dismissed the forgery charge against W. N. Shields, alleged to have written his wife's name to a deed after Notary H. R. Andre had affixed his attest to the document.

Marriage licenses: Stephen E. Queen, 38, of Chicago, and Julia A. Holt, 26, of St. Louis; Hooper Churchill, 21, of San Francisco, and Edith J. Taylor, 18, of Salt Lake.

WERDIN MEETS A TARTAR.

Orange Woman Is Alleged to Have Uttered Threats When Stopped Digging in Street.

ORANGE, May 5.—Mrs. W. H. H. Clayton went on to some new street pavement today with a hammer and coal chisel determined to cut through it to see if it was up to specifications. Before she had finished her work she was arrested on a charge of insanity.

"I have been making it hot for the city officials for two years," said she, "and they can't keep me from showing them up by any insanity proceedings."

Two years ago Mrs. Clayton went on th e warpath when the City Trustees outlined plans for a sewer system, and she has been in the limelight many times since. Frequently she has issued dodgers in which she has called various officials grafters and incompetent officials.

A week ago she asked for a permit to cut a hole in the North Glassell street pavement, just laid in front of her property and for which her bill was about $2000. She gave the officials a dressing-down, but got the permit. After she went home, the permit was revoked. Permit or no permit, this morning Mrs. Clayton began cutting a hole in the pavement. She wanted to see if it was seven inches thick. She does not yet know, for when she had five inches chipped away, City Marshal Warner caused her to desist. E. R. Werdin, the contractor, Street Inspector Buchanan and Street Superintendent Dalton arrived, and in no uncertain terms Mrs. Clayton delivered to them, each and severally, her unbiased opinion.

Werdin hastened to Santa Ana, and swore to a complaint charging Mrs. Clayton with insanity, alleging that she threatened his life, and that she also threatened J. W. Morrison's life. Mrs. Clayton was taken to the County Jail, and when arraigned this afternoon, her hearing was set for Wednesday morning at 9 o'clock. She took her arrest as a joke. She admitted that two years ago she told Morrison she would "fill him full of holes" but did not mean to remark literally. She says that she has never talked to him since. She says she did not threaten to shoot Werdin, but did call him a "booze-tub." She declares that in all his paving work at Orange, Werdin used river sand instead of sharp sand as specified.

Mrs. Clayton was allowed to return to her home alone on her promise to enter into no controversies between now and Wednesday.

"I'd think they'd be afraid to let me go home," said she laughing, "for fear I might hurt poor little Werdin." Werdin weighs about 200. Mrs. Clayton has lived here for thirty years.

ANAHEIM BRIEFS.

ANAHEIM, May 5.—Coroner Winbigler held an inquest over an unknown Japanese yesterday, who committed suicide Saturday by throwing himself in front of a rapidly-moving Santa Fe train near the Anaheim sugar factory. The victim's body was so badly mutilated that his identity could not be established. The engineer saw the man commit the act, but not soon enough to stop the train and prevent the self-destruction. The dead man seems to be about middle age and resembled a laborer. The result of the inquest was, "Crushed by train, suicide." The testimony of the car crew was given. Upon the body was found a small amount of money and a fountain pen.

Samuel Kraemer, well-known Placentia capitalist, who has large interests in Anaheim, has brought suit for $200 damages and possession of 2.18 acres of land at Yorba. F. Walter Pyne, a ranchman of Yorba, is named as the defendant in the complaint that has been filed. This complaint states that on April 18 Pyne entered upon ground belonging to Kraemer, took possession and tore down the latter's fences.

This city will celebrate the Fourth of July and extends an early invitation to all Southern California people to come and help celebrate. The Uniform Rank, Knights of Pythias, will have charge of the affair and nothing will be left undone that will help make the celebration a splendid success. George W. Hamler, who is chairman of the committee, said that one of the specials of the day will be competitive drills between companies of the Third Regiment, U.R.K.P. The entire regiment, 3500 in number, will be here.

The Pacific Telephone and Telegraph Company has received permission from the State Railway Commission to establish an exchange at Placentia. Construction work will begin as soon as the necessary material can be placed on the new site.

Women Run a Saloon.

[Cleveland Plain Dealer:] A novel device for inducing the men in a Swiss village to stay near their own homes has been devised by the good wives of the village of Plona. It originated from a long dispute with the men because there was no inn in the locality, but no sooner did a plan originate for a new liquor saloon than the wives appealed to the cantonal authorities, declaring that they did not want the liking for drink to be introduced into the village.

They secured a victory over the men, but the latter took their revenge by going every night to the next village, where there was a saloon, and staying out late. The women thereupon called a meeting to discuss means for keeping their men folks at home.

It was decided to open a saloon, to be managed by the women in turn. The house was opened and there was a fresh management every week. The men soon ceased to make excursions to the neighboring village and, instead, frequented the women's saloon, where the drink and food were good and very cheap and no profit was made from them.

Riverside.

GREAT HOTEL IN YOSEMITE.

Riverside Man Plans to Build New Hostelry.

Citizens Frown on a Plan to Divide County.

Man Arrested in Los Angeles Is Bound Over.

RIVERSIDE, May 6.—The first announcement of the decision to erect a hotel in the Yosemite Valley, in keeping with the rugged environment of that famed wonderland, was made today by Frank A. Miller of the Glenwood Mission Inn.

The announcement is received with surprise, since it was believed impossible to interest capital in the project with only a ten-year lease vouchsafed from the Federal government. It is believed, however, that Mr. Miller must have reasonable assurances of the probability of securing an extension of the ten-year lease for a like period.

Mr. Miller is not ready to state how much money will be expended in the erection of the proposed hotel, but something unique in the way of architecture and modern as to construction is assured. The hostelry will contain between 200 and 300 guestrooms. It is expected to have it open in season for the eastern visitors to the expositions in 1915.

FIGHT COUNTY DIVISION.

Deciding that the interests of Riverside county would be best served by the defeat of the county division bill introduced by Senator Avey of Redlands, the Chamber of Commerce, at a hastily-called meeting, yesterday, decided to appoint a committee to go to Sacramento and work against the measure.

The committee named consists of H. L. Carnahan, Karl S. Carlton, T. F. Flaherty and E. P. Clarke. Before any action was taken, a conference was held, Dr. W. P. Burke and A. Leipsic of Redlands participating. The visitors stated that Redlands was not attempting to "put anything over" on Riverside, although admitting that the original programme had contemplated taking into the proposed new county all the territory lying in Riverside county northward of the San Jacinto range of mountains.

He urged that the main thing was to get away from San Bernardino and referred to the move made by Riversiders to accomplish the same thing, and successfully, many years ago. In case of general opposition in Riverside, the Redlands representatives stated that the portion of their programme to take Riverside county territory as outlined would be dropped. It was finally decided that Riverside could not support any of the programme mapped out by Redlands, and the committee is already off on its mission.

BODY UNCOVERED.

Another body, that of Luis Alvarez, one of the ten men killed by a premature explosion at the plant of the Riverside Portland Cement Company several days ago, has been recovered. A horse killed by the explosion was also removed, together with the wrecked cart to which it was harnessed.

MORE HOTEL IMPROVEMENTS

Work has been commenced on an addition to the Glenwood Mission Inn which will add to the fireproof character of the Sixth-street side of the hostelry. The new work will replace a portion of the original building, standing when the hotel was known as the Glenwood Tavern. Between the new three-story addition and the main structure an Italian garde nwill be laid out. A Spanish fountain floored with tile fashioned from patterns of original Spanish tiling in Host Miller's possession, will be a feature of the new court. The improvement will cost approximately $50,000, and will be completed in season for the tourist season of 1913-14.

CHECK-KITER BOUND OVER.

J. W. Creele, arrested in Los Angeles on a charge of passing fictitious checks, had his preliminary hearing today. He was bound over to the Superior Court, with bail bonds fixed at $500. He was taken back to the County Jail to await trial. When confronted by his accusers, Creele had nothing to say, his demeanor leading Dist-Atty. Evans to believe the prisoner is an inebriate. Creele secured $56 from local merchants on bad checks.

A JEWISH UNIVERSITY.

Efforts to Establish One at Jerusalem Because of the Anti-Semitic Feeling in European Countries.

[Cleveland Plain Dealer:] Great efforts are to be made in the near future to establish a Jewish university in Jerusalem. The need for such an institution has quite recently become urgent. At present the vast majority of Russian Jewish students are not admitted to the Russian universities, and are compelled to seek the hospitality of non-Russian universities.

In Switzerland, Germany, France, and Austria, and, of late, Italy, Russian Jewish students by the thousands joined the universities and technical colleges. In Germany there is now a strong anti-Semitic movement on foot to get the number of Russo-Jewish students admitted to the universities limited to a small fraction, and the movement is also assured of government support. One of the immediate corollaries to the three years service bill in France was a similar proposal, and a movement of the same character is spreading in Austria. Russo-Jewish students, therefore, are in imminent danger of losing all hope of a university training in Europe.

The remedy which has occurred to the Jewish mind is this Jewish university in Jerusalem. Some of the distinguished Jewish intellectuals in Europe, and America have approved the idea, and very probably an approval will be made to the generosity of Jews throughout the world on its behalf.

Many Use Typewriters.

Business correspondence by hand is rapidly growing obsolete. Typewritten letters carry added weight by reason of their neatness and businesslike appearance. If your business warrants the purchase of one you will readily appreciate the great values offered in the "Typewriters" columns of The Times "Liner" section.—[Advertisement.

Benefited Many Who Had Lung Trouble

Those who suffer from Lung Trouble are generally troubled with night sweats, fever, loss of strength and little or no appetite. Eckman's Alterative is a medicine which has been most successful in stopping night sweats, reducing fever and promoting appetite, and many who have used it declare it saved their lives. Investigate what it did in this case:

"Dear Sir: For four years I was troubled with cough, which gradually became worse. I had night sweats and pains in my chest. I was losing my appetite and had become so thin and weak I could not attend to my household duties. A physician pronounced my disease Consumption. Not being satisfied, I was examined by the physicians of the Polyclinic Hospital. They also confirmed my trouble and I was ordered away for treatment. My nephew would not allow me to go until I had tried Eckman's Alterative. Before I had taken the medicine three weeks, I had marked relief, night sweats ceased, pain in the breast relieved, cough became loose and easy, fever left me and I commenced getting well. My health became normal. I am in excellent health now and have been for twelve years. I strongly recommend it."

(Signed) (MRS.) MARY WASSON,
Care Ed. Green,
1722 So. 17th St., Philadelphia, Pa.

(Above abbreviated; more on request.)

Eckman's Alterative has been proven by many years' test to be most efficacious in cases of severe Throat and Lung Affections, Bronchitis, Bronchial Asthma, Stubborn Colds and in upbuilding the system. Does not contain narcotics, poisons or habit-forming drugs. For sale by The Owl Drug Co., and other leading druggists. Write the Eckman Laboratory, Philadelphia, Pa., for booklet telling of recoveries and additional evidence.—[Advertisement.

What Food shall I give Baby?

Every mother must sooner or later ask herself this question, and it is one which must involve a good deal of anxious consideration. It may be that on the advice of friends various foods are tried to see if baby takes kindly to them.

Now, is it not reasonable to assume that an infants' food that has been in general use for upwards of fifty years, and that has been used, in preference to others, in most of the Royal Nurseries of Europe, is likely to prove a suitable diet for the average infant? Such a food is Savory & Moore's, and all mothers who decide in its favour may be congratulated on the wisdom of their choice.

Infants reared on Savory & Moore's Food are characterised by strong, sturdy limbs, firm flesh, plenty of bone and muscle, easy teething, freedom from infant ailments, and that happy disposition which is the surest sign of perfect health. Ask your Druggist to get you a tin.

MOTHER'S GUIDE FREE

Much useful information on the Feeding and Rearing of Infants will be found in Savory & Moore's booklet, "The Baby," a copy of which will be mailed Free, to all applicants by Savory & Moore, Ltd., Chemists to The King, New Bond Street, London, England.

SAVORY & MOORE'S FOOD

Of all Druggists and Stores.

RAILROAD MAN PROMOTED.

C. G. Chisholm is Given the Great Pacific Northwest for the Southern Pacific.

(BY DIRECT WIRE TO THE TIMES.)

SANTA BARBARA, May 5.—[Exclusive Dispatch.] C. G. Chisholm, local commercial agent for the Southern Pacific, has been promoted to the management of all the company's business in the northwest, including Washington, Alaska, British Columbia and all Canada, west of Manitoba. Mr. Chisholm leaves for his new duties Saturday night.

The position which Mr. Chisholm is to occupy has been created by the recent dissolution of the Southern Pacific and other systems, ordered by the Federal government. The whole district will have to be organized under Mr. Chisholm's management, and he will immediately open offices in Tacoma, Seattle and Vancouver. The new offices will be filled with other railroad men who have been at work in the territory for some time, but under other management.

ILLEGAL REGISTRATION.

Walter Smith, a lineman, recently from Upland, in San Bernardino county, is under arrest charged with illegally registering. His arrest is said to be but the beginning of wholesale arrests of persons alleged to be fraudulently on the city register.

The arrest was made by Chief of Police Ross, on a warrant issued on complaint of A. L. Page. Several other warrants are out but Smith is the first of those accused to land behind the bars.

"We have over 200 persons under suspicion," declared William S. Porter, Jr., of the "Citizens' Clean City League." "Other arrests will follow. We have had detectives at work since the registration for the special election closed, and they have made preliminary reports which discloses an amazing state of affairs."

Many Noted Beauties

Use Walnut-Tint Hair Stain to Retain Their Attractiveness.

Nothing gives a woman the appearance of age more surely than gray, streaked, or faded hair. Just a touch now and then with Mrs. Potter's Walnut-Tint Hair Stain and presto! Youth has returned again.

No one would ever suspect that you stained your hair after you use this splendid preparation. It does not rub off as "dyes" do, and leaves the hair soft and fluffy, with a beautiful brown (or black) shade.

It only takes you a few minutes once a month to apply Mrs. Potter's Walnut-Tint Hair Stain. Stains only the hair, is easily and quickly applied, and it is free from lead, sulphur, silver and all metallic compounds. Has no odor, no sediment, no grease. One bottle of Mrs. Potter's Walnut-Tint Hair Stain should last you a year. Sells for $1.00 per bottle at first-class druggists. We guarantee satisfaction. Don't accept a substitute.

If you prefer a test before buying, send your name and address and enclose 25 cents (stamps or coin) and we will mail you, charges prepaid, a trial package, in plain, sealed wrapper, with valuable booklet on the hair. Mrs. Potter's Hygienic Supply Co., 1747 Groton Bldg., Cincinnati, Ohio.

Or send small strand of hair for us to stain as sample, FREE. If you send sample of hair, indicate shade desired.—[Advertisement.

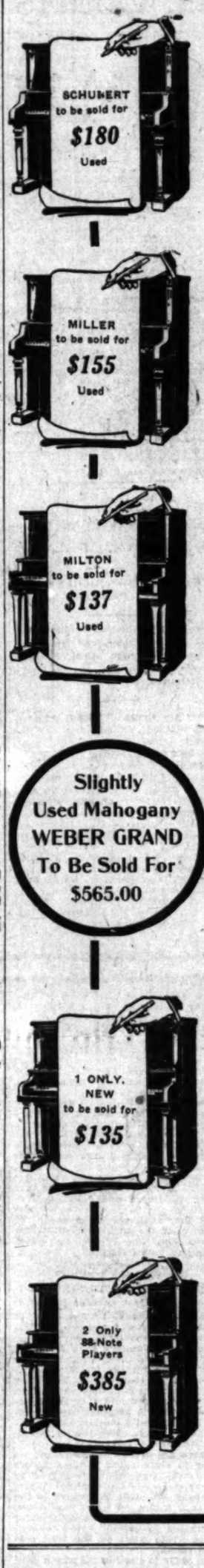

Why Don't You Satisfy Your Curiosity?

—You've been reading Eilers music house advertising and thinking about the Big Piano House and the wonderful Bargains in Pianos and Player Pianos.

—sort of wondering if they really could be as good as we say—at these prices—promising yourself that "when you had the time" you'd come and compare and investigate for yourself.

—but so many, many things have come up to make you put off that visit.

—Decide now the time you will come and then be here at that time; don't let any ordinary little happening put you off.

—you'll do more than satisfy your curiosity—you'll see where you can save money and at the same time be given terms to suit your every requirement.

We can and do sell from 15% to 30% less than other dealers can.

If You'll Investigate You'll Buy One Now!

Some of your friends have had to pay $500 at other places for the same pianos exactly that you can buy here now for $274, $212 and $175, and we have some still less. There never was a cutting down of prices on such costly and beautiful pianos. You will never forget it if you get one of these beautiful instruments. You will always regret it if you don't.

Here Is Quality and Low Price Without Precedent

$137 Buys
A beautiful plain case Strauss
A mahogany Milton
A 1913 design Hall & Son and 5 other beauties.

$160 Buys
A rosewood plain case Kohler & Chase
A slightly used Emerson
A bargain in a Vose and 7 others.

$195 Buys
A Chickering, good for a lifetime.
A Burmeister in mahogany case and 10 others.

—Let Us Deliver You a Player Piano—
You can do this for $285, $365, $385 and up, with free music rolls

We Have in Stock Today
2 Auto Pianos, one $285, the other $320
1 Knabe Angelus $365
1 Krell Auto $385
1 More Playautoma $400
and 7 others.

Act Now Tomorrow too Late

Some are slightly shop-worn, some are sample pianos and some are slightly used. In each case, however, our workroom experts have made these as good as new, both in tonal quality and appearance.

The Nation's Largest

Eilers MUSIC HOUSE

344 So. Broadway

For Most of the Little Ills and Some of the Graver Ones

REMEDIAL LISTOGEN ANTISEPTIC

An Invaluable First Aid in Sickness or Accident

Try it for SORE THROAT, BAD BREATH, SKIN IRRITATIONS; as a MOUTH WASH; on little CUTS, BURNS and BRUISES. Use it AFTER SHAVING and MANICURING and in the BATH. GET A BOTTLE TODAY. It is Pleasant, Harmless, Efficient; An invaluable first-aid in sickness or accident. LISTOGEN is put up in Three sizes, 25 Cents, 50 Cents and $1 a Bottle.

FOR SALE AT

THE OWL DRUG CO.'S STORES

3rd & Spring Sts.; 5th & Spring Sts.; 5th & Broadway; 625 So. Broadway.

Write for booklet telling of the many uses of LISTOGEN. BOLTON CHEMICAL CORP., 256 West 23d St., New York

Public Service: City Hall, Courts

SUMMARY OF THE DAY.

The Fire Commission and Park Board each made protest yesterday against their estimates for the next fiscal year being cut by the Budget Committee. Each asserts its work is imperative and that the full amounts asked for are needed. The Budget Committee must slice off more than $3,000,000 from the department estimates to come within the city's income.

A conference is to be held today between the Board of Public Works, Tax Collector and Health Commissioner to discuss plans for enlarging the City Hall annex to provide more office rooms for these departments.

The Fire Commission made a demand upon the Board of Public Works to place escapes on the City Hall so as to protect persons forced to work in the attic, which is declared to be a "veritable fire-trap."

Inspectors of the street department for the fourth time removed a fence across Chavez Ravine road yesterday. The land is claimed as private property, purchased from the city in 1868.

At the City Hall.

ESTIMATE CUTS; THEY'RE PAINFUL

MORE THAN THREE MILLIONS MUST BE LOPPED OFF.

Park Commission and Fire Board Wail in Distress, but Paring Knife in Budget Committee's Hands Will Ruthlessly Work Overtime.

Envy not the members of the Council's Budget Committee. Within the ensuing few weeks they will have to cut off more than $3,000,000 from the estimates made by the various municipal departments for their expenditures during the next fiscal year.

Every department will have to submit to the pruning process, and that there will be a unison of protest is evidenced by the developments of yesterday, when the Fire Commission and the Park Commission each took up the subject and expressed the belief that their own particular work is an exception and should not be crippled by a shortage in finances.

After the estimates of the departments were all in, the City Auditor summarized them and estimated the city's income for the fiscal year of 1913-14, then sent to each department head a statement as to how much its estimates would have to be reduced to come within the city's financial possibilities.

The Fire Commission met yesterday morning, and when this item was reached it was the unanimous opinion that the one imperative thing needed in Los Angeles is more fire protection. Property owners in many parts of the city are crying out that they are at the mercy of the flames, and their domiciles would be destroyed in case of an outbreak of flames before a fire company could reach them. The commission declared that it could not possibly get along on less than its estimate, and that it is absolutely necessary to build several more firehouses during the year. The commission wants this made so emphatic that the Budget Committee will not dare to even flourish its knife in that direction.

Then followed a meeting of the Park Commission. Its members were astounded to know that the Budget Committee would even think of cutting off the money for the important work in hand, and to be undertaken. The Park Commission wants $350,000 for the city parks. The ukase has gone forth that it must pare this down to $275,000.

Woe, woe, say the Park Commissioners. How can such a thing be, when two great expositions are coming on, one at San Francisco and another at San Diego, and Los Angeles right between the two, will attract thither thousands of visitors?

The Park Commission declares that it needs every cent it asks for in order to have the parks in presentable condition for these visitors, and that there is no time to waste—that propagation of millions of plants and ornamental shrubs should be undertaken at once, and that Eastlake and South Park must be transformed, while work at each of the other parks is badly needed.

This is but a beginning of the wail of protest that is sure to arise as one after the other of the city departments sees the layout of instruments for the paring operation by the Budget Committee. Meanwhile the committee is going ahead with its daily sessions, determined to hold down municipal expenses to about the same outlay as that of the fiscal year just closing.

ENLARGE ANNEX?

CONFERENCE ON THIS TODAY.

The City Tax Collector, who made a demand upon the Council's Land and Public Buildings Committee a few weeks ago for more room for his department, appeared before the Board of Public Works yesterday and renewed this demand. He declares that more room is imperative if the public is to be accommodated at tax-paying periods, as more tax rolls are to be added this year to cover the recently-annexed territory, and the department is now overcrowded.

He desires the use of the entire first floor of the City Hall annex, and proposes that an addition to the second story be made, to run over the open court between the annex and the City Hall, for the use of the health department that now occupies a part of the annex first floor.

The Board of Public Works will hold a conference today with the Tax Collector and Health Commissioner Powers, to decide what plans would be practicable.

DEMAND FIRE ESCAPES.

ON CITY HALL UPPER FLOORS.

Fire Chief Eley and the Fire Commission are determined not to let drop the subject of securing fire escapes on the City Hall. At yesterday's meeting of the commission, Fire Chief Eley again called attention to the menacing conditions existing at the City Hall, where a score or more of women are employed in the attic, that is of frame construction and has only a narrow winding stairway and one elevator for means of escape in case of a panic or fire. The Chief urges placing of fire escapes on the north side of the City Hall, from the second floor to the attic.

"It is well known," said Chief Eley, "what a veritable fire trap the attic of the City Hall is. No one should be allowed to work up there under present conditions, without adequate means of escape in case of fire. No attention was paid to the lesson given by the fire, which occur there lately, and which, luckily, happened when the City Hall was closed."

The commission sent the request to the Board of Public Works.

Bond Denominations.

The Finance Committee of the Council will recommend today that the $2,500,000 harbor bonds be printed in denominations of $1000 each, as was originally intended. The Council last week postponed action because of the plea of Councilman Reed that smaller denominations should be used in order that the people of Los Angeles might purchase some of these bonds.

The subject was before the Finance Committee yesterday and it was represented that the proposed $100 and $500 denominations are not acceptable to the large bond-purchasing houses, and that difficulty would be found in disposing of the issue if so printed.

Fence Makes Trouble.

The contention of Mrs. Garibaldi that the road through Chavez ravine is private property was forced to an issue yesterday when Inspectors Tom Moore, Webb and Lindsey, of the street department, went out and tore down a fence that had been placed across the road. This is the fourth time the fence has been removed by city employees.

Mrs. Garibaldi maintains that the land is hers by virtue of a purchase of a fifty-acre tract from the city in 1868, while the city maintains that it has a sixty-foot reservation in the ravine for a public road. An agreement was reached yesterday, after the fence was removed, to submit the case to attorneys who will take it up with the City Attorney for adjustment.

Advisory Board Meets.

The Harbor Advisory Board yesterday provided for a system of pile fenders to protect the concrete piles of Municipal Wharf No. 1 at the outer harbor. It is estimated this change will cost about $7000. Approval was given to specifications for 4700 tons of rock for rip-rapping at the Water-street wharf and the Board of Public Works was asked to call for bids thereon. Approval was also given to specifications for the purchase of about $1000 worth of second-hand railroad track from the aqueduct bureau.

Hollywood Car Stops.

Councilmen Reed and Topham, President McReynolds of the Public Utilities Commission, Engineer Howell of the Municipal Railroad Committee, Traffic Manager Pontius and Manager McMillan of the Pacific Electric, and members of the Hollywood Board of Trade made a trip over the Hollywood line of the Pacific Electric Company yesterday to study traffic conditions and the alternate street car stops.

It was decided that all cars shall stop on signal at the streets that run across the car line, and that stops shall also be made at some of the streets that run only to this line.

The railway officials agreed to provide a fifteen-minute service on the Santa Monica boulevard-Franklin avenue line, instead of the present thirty-minute service.

Plans are being considered for the submission to a vote of the patrons of the road various propositions in regard to car stops and changes in service. These have not yet been fully formulated.

Mayor's Serious Loss.

The Mayor is in sore distress. He has pretty nearly lost one of his important claims to distinction — his whiskers.

For years past "Uncle Alex's" whiskers have been his strong distinguishing mark. By the beard of Alexander campaigns have been won and lost, and the flowing hirsute appendage has been through many a fray.

But the Mayor went to a barber shop the other night and found that the "official barber" was out. The Mayor was in a hurry and flopped himself, worn with the cares of state, into the first empty chair. The soothing process of the shave proceeded and "Uncle Alex" grew drowsy. He merely murmured "Better trim them whiskers a little," and then dozed off. When he came to the result was appalling. The barber had continued to trim and declares he would have made a good job if the hair had held out—but the once proud beard of the Mayor is now but a stubbly bristle and His Honor is deeply downcast.

Providing for Lights.

The City Attorney will submit to the City Council today ordinances for installing the ornamental lighting system on Arlington street, from Pico street to Country Club drive, Westchester place, between the same streets, and Country Club drive from Westchester place to Arlington avenue.

Similar ordinances will be introduced for the lighting system of Westmoreland boulevard, between Sixteenth street and Washington street, and for ordering the electric current for the lighting system on North Broadway, between First and Temple street, and Broadway, from First to Main streets; also for Fifth street, from Main street to Central avenue.

To Condemn for Park.

An ordinance will go before the City Council today providing for the condemnation of land for park purposes at the northwesterly corner of Griffith avenue and Soto street and describing the district to be benefited by such proposed improvement.

City Hall Brevities.

Property owners in Klondike Park petitioned the fire commissioner yesterday for more adequate fire protection for that district, asking for the location of more fire hydrants and 500 or 600 feet of regulation fire hose. They propose to organize a volunteer fire company if these are provided. The subject was referred to Fire Chief Eley for investigation.

Large water mains are desired by property owners on Tropico avenue, between Avalon and Baxter streets. There is now only a two-inch main on this street and at a recent fire, only garden hose could be used to keep the flames from spreading. The Fire Commission refers this to the Public Service Commission.

Fire Chief Eley estimates the fire loss for the past week at $12,880. There were thirty-one alarms turned in, of which six were false, and in nine fires the loss was merely nominal.

Robert Trost, contractor for the armory building, being erected by State funds, must obtain a building permit for this structure from the city's building department. This is the first time the ruling making it necessary to obtain city permits for State buildings has been applied here, but although Trost protested that he had never been required to secure a city permit on public buildings heretofore, the Board of Public Works decided yesterday that there should be no deviation from this rule.

The Board of Public Works yesterday adopted a resolution of final acceptance of deliveries of creosoted timbers for the Mormon Island channel wharf from the St. Helens Creosoting Company.

The Park Commission decided yesterday to follow the usual custom and provide flowers from the city parks for the patriotic organizations to use on Memorial Day in decorating graves of veterans.

Minor features of the grand stand construction at Exposition Park were discussed by the Park Commission yesterday. It is expected the grand stand will be completed about the first of August, at which time a grand opening event will be given.

Thirty sergeants of the police department took the examination for police detective before the Civil Service Commission yesterday.

Because of numerous protests made by sand haulers against the proposed plan of charging 10 cents a load for sand and gravel taken from the Los Angeles River bed, the Finance Committee postponed action until July 1, yesterday, on the subject of providing means for the enforcement of this ordinance.

Appeal was made by the Municipal Market Committee yesterday for a temporary loan of $500 from city funds to be used in securing a supply of produce for the curb markets. The Finance Committee shied off, and the subject will go to the Council today without recommendation.

At the Courthouse.

LEAVES PARTNER REMEMBRANCE.

LATE ANGELENO'S RICHES GO TO MANY PERSONS.

Twenty-five Hundred Dollars Is Gift to Old Friend and Business Associate—Acreage, Real Estate, Stocks, Money, etc., Bequeathed to Relatives.

The late Cyrus Willard remembered his old friend and business partner, James M. Wadsworth, by bequeathing him $2500 in his will, filed yesterday. The estate was appraised at $170,825, and a liberal distribution is made by Willard, who died April 21, last. It consists of notes, mortgages and real estate. Among the latter is 120 feet on Pico street between Main and Hill streets, worth $54,000.

Willard owned thirty-seven acres near San Gabriel, valued at $23,000, and six lots at Burbank, worth $300. His bank stock included ten shares of the Commercial National, $2000; twenty shares of the Citizens' National, $2000, and ten shares of the Traders' Bank, $1500. The petition for the probate of the will, which was executed January 7, 1911, was filed by W. A. Bonynge, president of the Commercial National Bank.

Willard leaves the New Sharon Town Library of New Sharon, Me., $2500; his nephew, Frank S. Willard, $2000, and the latter's wife, $1500; Vesta E. Bradbury of San Francisco $150, and Mrs. Lewis Hamlin, $500. One of his most prized relics, his father's sword, is bequeathed to a nephew, Mellin G. Willard. The furniture of his home was given to Mrs. L. E. Arnold of this city.

The property is divided as follows: One-third to Mrs. Arnold, one-third to Mellin G. Willard and one-third to the Los Angeles Trust and Savings Bank in trust, with the privilege of selling or leasing it, the net profits on one-third to be paid the three children of a deceased niece, Angie Willard Harvey. The children are Asaphine, James and Dorothy Harvey, who are to receive the income until they shall reach the age of 30 years, when the property shall become theirs. The jewelry is distributed among various relatives.

RECEIVER'S REPORT.

SHOWS GENERAL INCREASE.

The quarterly report of Receiver Holabird of the California Development Company was presented in Department Nine yesterday, covering the period from January 1 to March 3, last. It showed the increase in water revenue and rentals, and Col. Holabird said he took pride in stating that the system is in finer shape than it has ever been and that the delivery of water is proportionately larger. He received a total of $224,402.45 for the quarter. The total expenditure was $154,661.24.

There are several petitions and an order to show cause pending before the court. One petition was filed by the receiver against Imperial Water Company No. One in regard to the company paying for water in advance. Another is the receiver's petition for permission to expend $4000 to construct waste ways on the west side main canal.

An order to show cause why a deed should not be issued to Charles Off for land purchased in Mexico from the Mexican company prior to the appointment of the receiver, and after the trouble had arisen, is before the court.

NEW YORKER'S WILL.

BEQUESTS TO MANY.

The will of the late Erastus H. Lee, a resident of Onondago, N. Y., who died February 26 last, leaving an estate valued at $38,000, was filed for probate yesterday. The widow, Mrs. Rene R. Lee, renounced her right to letters testamentary and asked the court to appoint F. L. Hemming. The estate in this county consists of notes and real estate.

The will is dated March 8, 1911, and bequeaths $2000 each to Ethel I. Potter, a niece, and Rena A. Lee Burdick, an adopted daughter, and the interest on $4000 during life to Eunice Lee, a sister. The residue of the estate is bequeathed to Mrs. Lee.

In the event that the widow dies intestate, the following legacies are provided: $1000 each to Lulu Potter and Alletta Allen, nieces; $2000 to Harold Lee Burdick, grandson; $300 each to Flora and Rouna Allen, Mary Marshall, Minnie Shearer, Hattie Gardner, Jennie Johnson, May Brown and Dorothy Richards. Other bequests include, Old Ladies' Home, Madison Co., New York, $1000; the Baptist Church of Deruyter, N. Y., $100; First Baptist Church, Syracuse, $2000; Onondago County Orphan Asylum, $2000, and Baptist Home and Foreign Missionary Societies, $2000.

CENTENARIAN'S MONEY.

HER WILL IS CONTESTED.

A contest filed by Vincent Lugo, grandson of the late Mrs. Marcellina Leon, whose marriage at the age of 104 to Pleasatino Leon was shortly followed by her death, revives the legal fight which brought the aged woman prominently before the public. Mrs. Leon's estate is worth approximately $50,000 and is bequeathed by will to her husband. Lugo alleges fraud, undue influence and denies the execution of the will. He is represented by Attorney G. A. Doyle.

A petition for the probate of the will filed by her husband, and a petition to be appointed administrator filed by Lugo, are pending in the Probate Court.

Several months' previous to her marriage a guardian was appointed for her by the court in the person of Claudia Lugo. It was later alleged by Mrs. Leon that she had no notice of the appointment and it was set aside. Then came news of her proposed marriage to Leon.

SAYS HE WAS BUNCOED.

ILLINOIS MAN'S STORY.

The trial of Lee Rial, alleged head of a bunco gang, was begun in Superior Judge Finlayson's court yesterday before a jury. The first witness was G. P. Friensz, a business man from Illinois, who said he knows more about gold bricks now than he did a few months ago.

Friensz told of having met Horace Reed in a casual way at the Pacific Electric station and of going to Venice with him. While there he said a man strolled by whom he knew later as the defendant.

"This man who called himself Reed jumped up and said that he was the man. I listened to their conversation," said Friensz. "After some talk the stranger admitted he was the man Reed met at the race track in Minneapolis several years ago where he won $75,000. I was then introduced."

Before the affable strangers got through with Friensz they got a $5000 certificate of deposit, a small check and most of his cash, according to the allegations of Deputy District Attorneys Blair and Shannon, who are trying the case. Attorneys Appel and G. Ray Horton appeared for the defense. The case will be resumed this morning. The defendant is charged with grand larceny by trick or device.

FINAL DISTRIBUTION.

HALF MILLION TO HEIRS.

The estate of the late W. H. Avery, appraised at $509,064.83, was ordered distributed in the Probate Court yesterday. The first and final account was filed by Russ Avery, executor, who waived his claim for fees for services. He also accepted a promissory note for $11,000, $5000 having been paid on it, instead of $6000 cash, given to him in his father's will.

The legatees and devisees under the will, which was probated February 9, 1912, are the widow, Mrs. Nellie T. Avery, who receives the family home, No. 963 South Hoover street, and the bank stock, the latter valued at $103,850; Yerva Avery, a daughter, $15,000; Russ Avery, $6000, and Kasson Avery, $15,000. The remainder of the estate goes to the widow and children, including Xora Avery Tompkins, in shares of one-fifth each.

The estate consists of notes, bank stock and real estate. Avery held stock in the following institutions: Sixty shares Merchants' National Bank of Los Angeles, $45,000; twenty shares American Savings Bank of Los Angeles, $2500; ninety-six shares First National Bank of Farmington, N. M., $11,280; 120 shares California Portland Cement Company, $12,600

RECALLS OLD SCRAP.

SUIT TO QUIET TITLE.

A suit pending to quiet title to twenty lots in the old townsite of Gallatin, established near the present city of Downey, will revive the lively fight between Gallatin and College, rivals for a Southern Pacific station thirty-five years ago. The lots, now worth approximately $3000, formed a part of the estate of A. W. Neighbors, a pioneer, and were involved in the tract on which Gallatin was established.

While the rival towns were scrapping for the honor of having the railroad station, the Southern Pacific solved the difficulty by running its line between them. The rivals then joined hands and moved over to what is now the city of Downey.

Burel D. Neighbors, son of A. W. Burroughs, searching the records yesterday, found an interesting jumble by reason of the removal of landmarks and buildings. The action is against the estate of M. F. Tyler.

NEED FOR GUARDIAN.

OTHERWISE, NO DIVORCE.

Mrs. Marie Brown Levy appeared in the divorce court yesterday as defendant in the suit brought by Victor Levy, who charged her with cruelty. Mrs. Levy's sensational testimony before Judge Wilbur in the Juvenile Court last week resulted in Mrs. Elizabeth Espey being held to the Superior Court on the charge of having contributed to her delinquency. She said that Mrs. Espey had introduced her to Mrs. Josie Rosenberg and that through the latter she had met a Mr. King, from whom she received $800, half of which she gave to Mrs. Rosenberg.

Levy married her April 5, 1912, and it developed from the testimony of Mrs. Elizabeth Lacey, the mother of Mrs. Levy, that her daughter was only 16 at the time. Levy said she gave her age as 18. In view of this fact the case went off calendar, and Attorney W. H. Stevens was appointed by Judge Monroe guardian ad litem to represent her in the divorce action.

ALLEGES CARELESSNESS.

ASKS DAMAGES FOR INJURY.

Suit for $50,533.15 was filed against Edwin T. Earl yesterday by Mrs. Ida M. Hesson for injuries sustained by the alleged carelessness of C. Keyes, operator of an elevator in the Union Oil Building February 19 last. Mrs. Hesson alleges that the operator was inexperienced and incompetent, closing the door of the elevator as she was stepping from it to the third floor.

When the door shut, she avers, she was pinned between it and the casing. As the cage descended the roof caught and fractured her left arm and her left leg. She alleges she contracted a hospital bill of $283.15 and one for medical attention amounting to $250.

COURTHOUSE NOTES.

BREVITIES MISCELLANEOUS.

JUDGMENT ON POLICY. Martin Besio was awarded judgment for $500 by Judge Craig yesterday in his suit against the Dixie Fire Insurance Company for $1200 on a policy issued in December, 1911. The trial of this suit was bitterly fought, the defense alleging that the fire which destroyed Besio's house at No. 1500 East Twelfth street was of incendiary origin. Besio denied this, asserting that on arriving from the beach he found his home in flames.

MUST TRY AGAIN. Mrs. Deborah Osterling endeavored to convince Judge Monroe yesterday that her marriage to William T. Osterling was a mistake because they were mismated and asked that it be annulled. She said she left Osterling the day after the wedding. The decree was denied and now Mrs. Osterling must wait a year before she can bring suit for divorce on the ground of desertion.

INCORPORATIONS. Nathan W. Blanchard Investment Company, incorporators Nathan W. Blanchard, Nathan W. Blanchard, Jr., Ann E. Blanchard and Eunice D. Kelsey, capital stock $480,000, subscribed $500; Monorail Amusement Company of California, incorporators Steve Zahko, Mogda Kutnyak and Joseph Weinblatz, capital stock $150,000, subscribed $75; All Night and Day Dentists, incorporators Artha F. Mellon, Harry D. Johnson, George H. Mellon, George E. Hathway and Lester E. Hardy, capital stock $10,000, subscribed $5; New Times Publishing Company, incorporators H. P. Kresich, Thomas F. Mack, Dusan Cerovina, John Bogdanovich, A. K. Marusich, Baldo Marusich, John M. Babjohn M. Pinjuv and Senlo Pupich, capital stock $5000, subscribed $2650; Grace Presbyterian Church, Los Angeles, incorporators W. A. Cadwallader, M. H. Chamberlin, W. E. Rogers, W. D. Robertson and H. B. Henmyer; Brooklyn Heights Presbyterian Church, incorporators William Edmundson, Albert Vaughn, G. H. Peaks, John C. Connolly, C. J. McClure, William Slater, E. L. Bailey, Albert Ewing and E. D. Snow.

PEEVED BY PREDICAMENT?

Railroad Man Charged With Peculations Amounting to Hundred Thousand Is Arraigned—Scolds.

Appearing peevish, William St. John Ranney, alleged defaulting employee of the Santa Fe, was arraigned before Justice Summerfield yesterday on five charges of grand larceny and one of forgery.

Jones & Bennett said they will later make an application for reduction of bail, which aggregates $65,000. If this is done, additional complaints will be filed. The railroad officers as well as the Deputy District Attorney who filed the numerous complaints, say they fear that the defendant will flee fro mthe country if released on bonds.

His peculations amount to nearly $100,000, it is said, and the railroad officials seem determined to press the various cases. Ranney is far from genial to newspaper men. He chided them yesterday for hovering about him and also for presuming to bother him for an interview. His wife in Pasadena is equally chilly. "I have nothing to say," is her answer to the question, "How can a $175-a-month clerk buy a $5000 automobile?"

MISSION PLAY AN ASSET.

Supervisors Recognize Its Value as an Advertisement for Southern California—Copyright Secure.

In recognition of the advertising value of the "Mission Play" to Los Angeles and Southern California the Board of Supervisors yesterday appropriated, at the earnest solicitation of the secretary of the Chamber of Commerce, $480 to pay for 120,000 souvenir postal cards given out by the play management. The cards are given free to visitors to the play, collected at the close of the performance and mailed at the expense of the Mission Play Association. John S. McGroarty, author of the play, and E. P. Watkins, general manager, returned yesterday from Santa Clara, whither they went to straighten out the Santa Clara College folks, who had begun to advertise a "mission play," the title being completely covered by the McGroarty copyright. Everything was amicably arranged and the new play will be known simply as "Santa Clara." It was also decided on the trip that the San Antonio Mission will be the model for the new adobe playhouse to be built at San Gabriel.

AFTER LONG ILLNESS.

Former Business Man of This City Passes Away at Glendale—Funeral Service Tomorrow Afternoon.

A. X. Crawford, formerly a business man of this city, died at his home in Glendale on Sunday, after a long illness. The deceased came here from Missouri in 1883 and engaged in the real estate business for almost a quarter of a century before ill health compelled him to retire to Glendale six years ago. He was prominently identified with the Disciples of Christ and for many years was treasurer of the Southern California Missionary Society of that denomination. He leaves a widow and two sons, William Kay Crawford and Kerrins Jones Crawford. The funeral services will be conducted in the First Christian Church, Eleventh and Hope streets, of which he was a prominent member while residing here, tomorrow afternoon at 3 o'clock.

Watch our daily announcements in the newspapers. New items every day.

Hamburger's

Broadway, Eighth and Hill Streets

See our windows. They show the extraordinary values being offered in the sale.

5th Annual Buyers Sale

Women's $25 to $35 Suits $18.75

A Galaxy of the Latest, Cleverest Models

—An assortment that includes charming novelty effects, the voguish blouse suits, strictly tailored and semi-fancy designs. Whatever trend of Miladi's preference, the suit to exactly meet her requirements is here. Fabrics are fine shrunk cream serges, diagonals, Bedford cords, eponge, mannish serges, worsteds, Scotch tweeds, and novelty weaves. Leading shades such as Balkan and Copenhagen blues, all variations of gray and tan, shepherd checks and hairline stripes. Sizes 14 to 44.

(Hamburger's—Second Floor)

2 Spools of Thread for 5c

—200-yard spools of machine cotton, glace finish; in black and white. Buyers Sale price —2 for 5c.

Non-rustable hooks and eyes, 3 cards for 10c
Scalloped wash braids, white and colors. Six-yard bolts in the Buyers Sale for 15c
Best steel pins, 2 papers (360 count) 5c
Pocket collar stays, all lengths, 6 for 5c
Best English twill tape, bolt for 5c
Darning Cotton, black and white, 5 spools 5c
Skirt gauges, a great convenience, for 10c
Machine silk, black and colors, spool 5c
Pearl buttons, 2-hole and fish-eye, dozen 5c

(Hamburger's—Main Floor)

75c Stamped Ni't gowns, 59c

—Flaxon gowns of unusual quality for such a low price. Very sheer and stamped in just the daintiest and prettiest patterns imaginable.

(Hamburger's—Second Floor)

15c Fancy White Goods 10c

—3000 yards of crisp, new all white weaves in a large variety of fancy stripes, checks and open work effects. Save now on the materials for pretty summer frocks.

(Hamburger's—Main Floor)

$4.95 Suit Cases $2.50

—Folding suitcases, made of matting that will save considerable on the expense of your vacation trip. They are light in weight and the leather binding gives them added durability.

(Hamburger's—Main Floor)

Lisle Vests, 3 for $1.00

Women's Vests of 50c Quality

—Women who like dainty underwear will be enthusiastic about these today. Swiss ribbed lisle with elaborate hand crochet yokes.

(Hamburger's—Main Floor)

Boys' 50c Blouses at 25c

—Buy a summer's supply for the boys—it will pay when you can save 25c on each one. There are blouses in dark and light colors; and shirts, too, of plain or fancy materials.

(Hamburger's—Main Floor)

25c and 35c Cretonnes 15c

—An array of cretonnes that represents the season's newest in colors and patterns, ideal for summer draperies, such as window hangings, bed sets, box coverings, pillows, etc.

(Hamburger's—Third Floor)

100 Pc. Dinner Set $5.95

The Usual Price Is $10.00

—Sets that include every piece needed for a complete dinner service. And you have your choice of two very pretty patterns.

42-pc. set like the above, $5 value, for $3.95

(Hamburger's—Basement)

Pimples Should Be Watched

May be Means of Absorbing Disease Germs in Most Unexpected Manner.

Make Your Blood Pure and Immune With S. S. S.

The world renowned laboratory of the Swift Specific Company has collected a vast amount of information regarding the spread of blood diseases. In thousands of instances the most virulent types have been the result of coming in contact with disease germs in public places, and the apparently insignificant pimple has been the cause. It spreads with astonishing rapidity, often infecting the entire system in a few days.

It is fortunate, however, that there is a remedy to cope quickly and thoroughly with such a condition, and thanks to the energy of its producers the famous S. S. S. may now be had at almost any drug store in the civilized world.

This preparation stands alone as a blood purifier. It is somewhat revolutionary in its composition, since it accomplishes all that was ever claimed for mercury, iodides, arsenic, and other destructive mineral drugs, and yet it is absolutely a purely vegetable product. It contains one ingredient which serves the active purpose of stimulating each tiny cellular part of the tissues to the healthy and judicious selection of its own essential nutriment. There are more cases of articular rheumatism, locomotor ataxia, paresis, neuritis, and similar diseases resultant from the use of minerals than most people are aware of. These facts are brought out in a highly interesting book compiled by the medical department of The Swift Specific Co., 137 Swift Bldg., Atlanta, Ga. It is mailed free, together with a special letter of advice, to all who are struggling with a blood disease.

Get a bottle of S. S. S. to-day of your druggist. It will surprise you with its wonderful action in the blood.

When you go to

San Francisco San Diego

go by water. There's no dirt or noise, no cramped quarters. And to be sure of getting the relative in comfort, pleasure and luxury, engage passage on

Yale or Harvard

The Ships With the Perfect Service

Each carrying 521 First-Class passengers.

Sailings: Every Sunday, Tuesday, Thursday and Friday to SAN FRANCISCO. Every Thursday and Saturday to SAN DIEGO.

Through tickets for Portland, Seattle, all Puget Sound and Alaska points.

ROUND TRIP RATES

For Tickets, Folders, etc., call

Pacific Navigation Co.

611 S. Spring St.

Phone F2067

VACUUM CLEANER STORE

F. C. KINGSTON

758 South Main

Cleaners $10 to $75

DIAMONDS

GO TO

Eisenmon's Diamond Palace

345 So. Broadway

Wear

FOWNES'

KID FITTING

SILK GLOVES

Wear

DISTURBS THE PEACE.

On the testimony of his wife, Oliver Kraft of [illegible] Summerfield found [illegible] guilty yesterday of disturbing the peace. Sentence was pronounced this morning.

912 San Francisco and San Diego

Santa Fe

On sale May 10 and 11. The Saint leaves 9:10 a.m.

Try Murine Eye Remedy. Weak, Watery Eyes and Granulated Lids